

I hereby certify that this schematic drawing was prepared based on field-surveyed elevation measurements of the points shown hereon. This map is not intended to meet G.S. 47-30 recording requirements.

This _____ day of _____, 2014.

PRELIMINARY
FOR REVIEW PURPOSES ONLY

Andrew G. Zoutewelle
Professional Land Surveyor
NC License No. L-3098

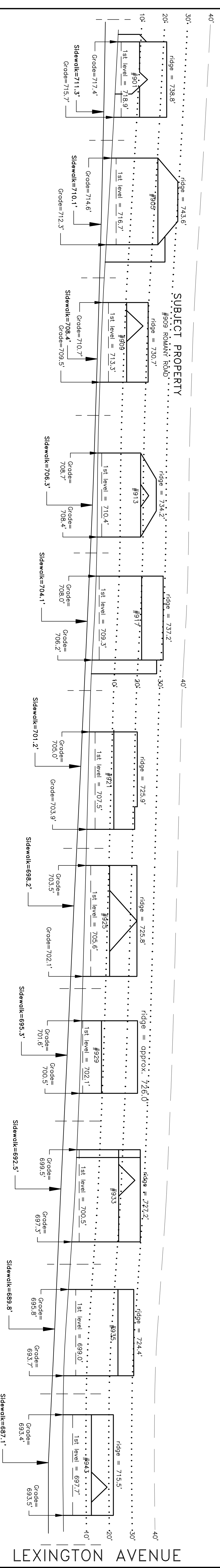
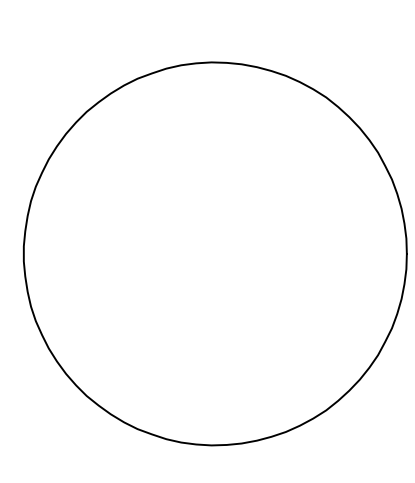

TO CARLTON
AVENUE

TO LEXINGTON
AVENUE

ROMANY ROAD

A.G. ZOUTEWELLE
SURVEYORS
1418 East Fifth St. Charlotte, NC 28204
Phone: 704-372-9444 Fax: 704-372-9555
Firm License Number C-1054

Copyright 2014

Building Heights Sketch of
900 BLOCK of ROMANY ROAD
FACING NORTHEAST

CHARLOTTE, MECKLENBURG COUNTY, N.C.
for Charlotte-Mecklenburg Planning Department
April 3, 2014

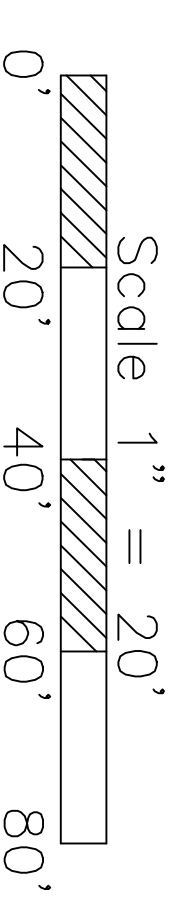

- General Notes:
1. The purpose of this Building Heights Sketch is to show existing building facade heights relative to the elevation points at the public sidewalk, front yard grade ("Grade"), 1st level, and ridge line of the houses depicted hereon. No rear yard or side yard measurements were made.
 2. The vertical datum for these elevation measurements is the North American Vertical Datum of 1988 (i.e., sea level). All other information and graphics are conceptual in nature and are not intended to represent accurate architectural or landscape features.