

I hereby certify that this schematic drawing was prepared based on field-surveyed elevation measurements of the points shown hereon. This map is not intended to meet G.S. 47-30 recording requirements.

This 15 day of March, 2018.

Andrew G. Zoutewelle
 Andrew G. Zoutewelle
 Professional Land Surveyor
 NC License No. L-5098


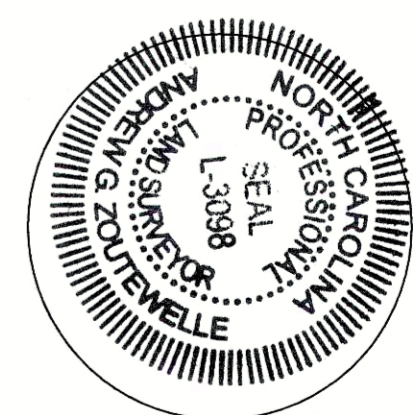

TO WEST
 MOREHEAD STREET

GRANDIN ROAD

A.G. ZOUTEWELLE
 SURVEYORS
 1418 East Fifth St. Charlotte, NC 28204
 Phone: 704-372-9444 Fax: 704-372-9555
 Firm License Number C-1054

Copyright 2018
 Building Heights Sketch of
508-728 GRANDIN ROAD
FACING NORTHWEST - EVEN SIDE
 CHARLOTTE, MECKLENBURG COUNTY, N.C.
 for Charlotte-Mecklenburg Planning Department
 February 28, 2018

General Notes:
 1. The purpose of this Building Heights Sketch is to show existing building facade heights relative to the elevation points of the public sidewalk or top of curb, front yard grade ("Grade"), 1st level, and ridge line of the houses depicted hereon. No rear yard or side yard measurements were made. The heights shown hereon were derived from indirect measurements and are not intended for structural design.
 2. The vertical datum for these elevation measurements is the North American Vertical Datum of 1988 (i.e., sea level). All other information and graphics are conceptual in nature and are not intended to represent accurate architectural or landscape features.

