



* 0 0 B R E A K 0 0 *



**ADVANCED
IMAGING
SYSTEMS**

www.aisinc.com

An Information
Management Company

City of Charlotte – Planning Dept. Scanning Rezoning Files

Petition # 1950-147

Document type:

- Applications
- Correspondence
- Department Comments
- Land Use Consistency
 - Mail Info
 - Mapping
 - Other
- Site Plans

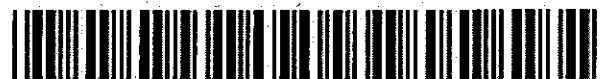

* 0 0 B R E A K 0 0 *

THIS IS TO CERTIFY THAT ON THE 19TH DAY OF April 1949, I SURVEYED THE PROPERTY SHOWN ON THIS PLAT, AND THAT THE PROPERTY LINES, WALLS AND BUILDINGS ARE AS SHOWN HEREON; THAT THE BUILDINGS LOCATED ON SAID LOT DO NOT ENCROACH OR PROJECT ON ADJACENT STREETS OR PROPERTY; AND THAT NO ADJACENT BUILDINGS OR WALLS ENCROACH OR PROJECT ON SAID PREMISES.

J. W. SPRATT, COUNTY SURVEYOR
FOR MECKLENBURG COUNTY, N.C.

SIGNED J. W. Spratt as

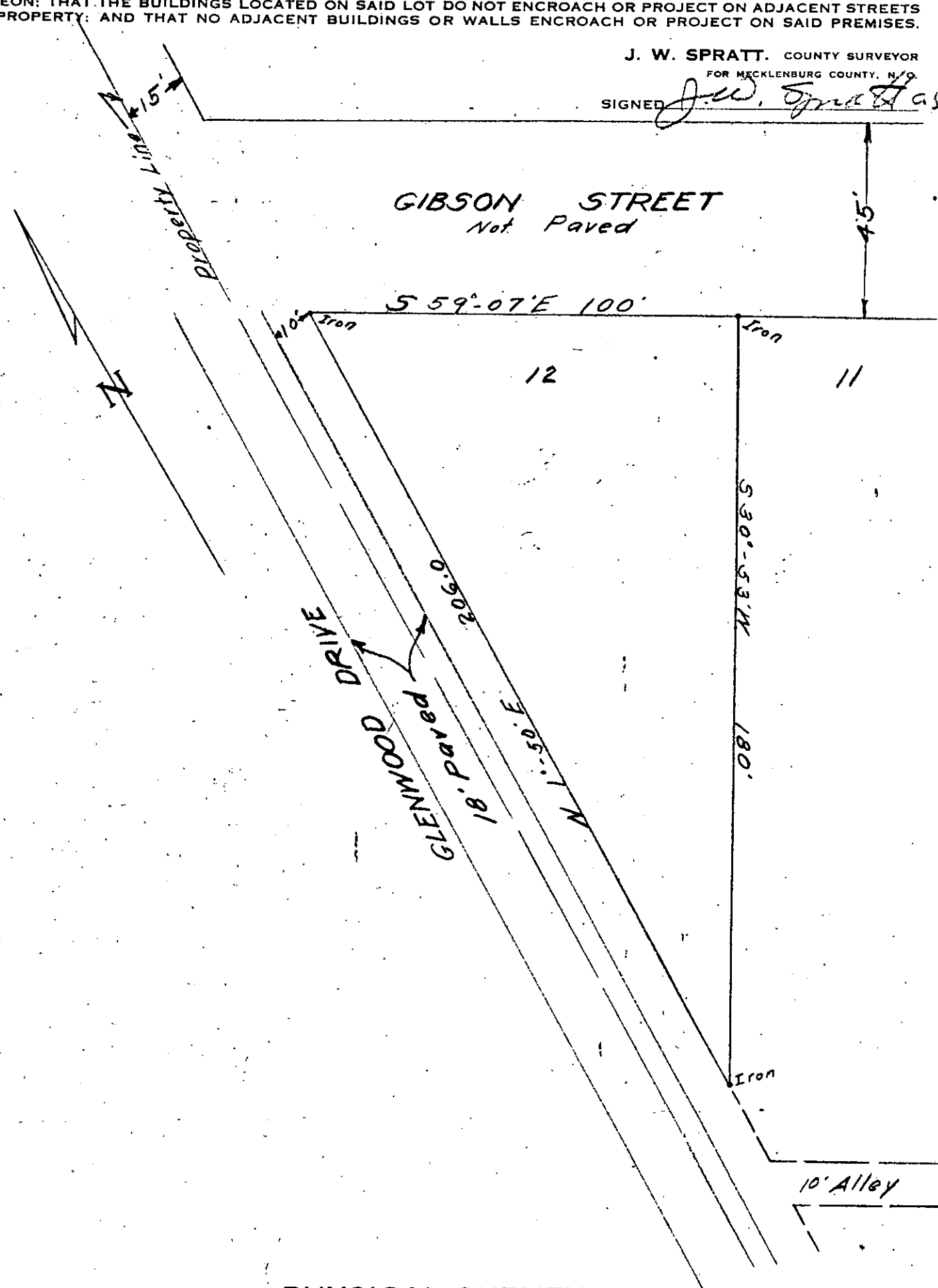

PHYSICAL SURVEY

OF
Lot 12, Block 9, of Glenwood Park

CHARLOTTE, N. C.
PROPERTY OF

C.W. King & Wife, Mattie King

SCALE 1" = 30'

DEED RECORDED 1933-218

MAP RECORDED 230-261

