



\* 0 0 B R E A K 0 0 \*



**ADVANCED  
IMAGING  
SYSTEMS**

www.aisimc.com

An Information  
Management Company

# City of Charlotte – Planning Dept. Scanning Rezoning Files

Petition # 1950-171

## Document type:

- Applications
- Correspondence
- Department Comments
- Land Use Consistency
  - Mail Info
  - Mapping
  - Other
- Site Plans



\* 0 0 B R E A K 0 0 \*

THIS IS TO CERTIFY THAT ON THE 22 DAY OF Aug. 1950 I SURVEYED THE PROPERTY SHOWN ON THIS PLAT, AND THAT THE PROPERTY LINES, WALLS AND BUILDINGS ARE AS SHOWN HEREON; THAT THE BUILDINGS LOCATED ON SAID LOT DO NOT ENCRANCH OR PROJECT ON ADJACENT STREETS OR PROPERTY; AND THAT NO ADJACENT BUILDINGS OR WALLS ENCRANCH OR PROJECT ON SAID PREMISES.

J. W. SPRATT, COUNTY SURVEYOR  
FOR MECKLENBURG COUNTY, N. C.

SIGNED J. W. Spratt, C.S.

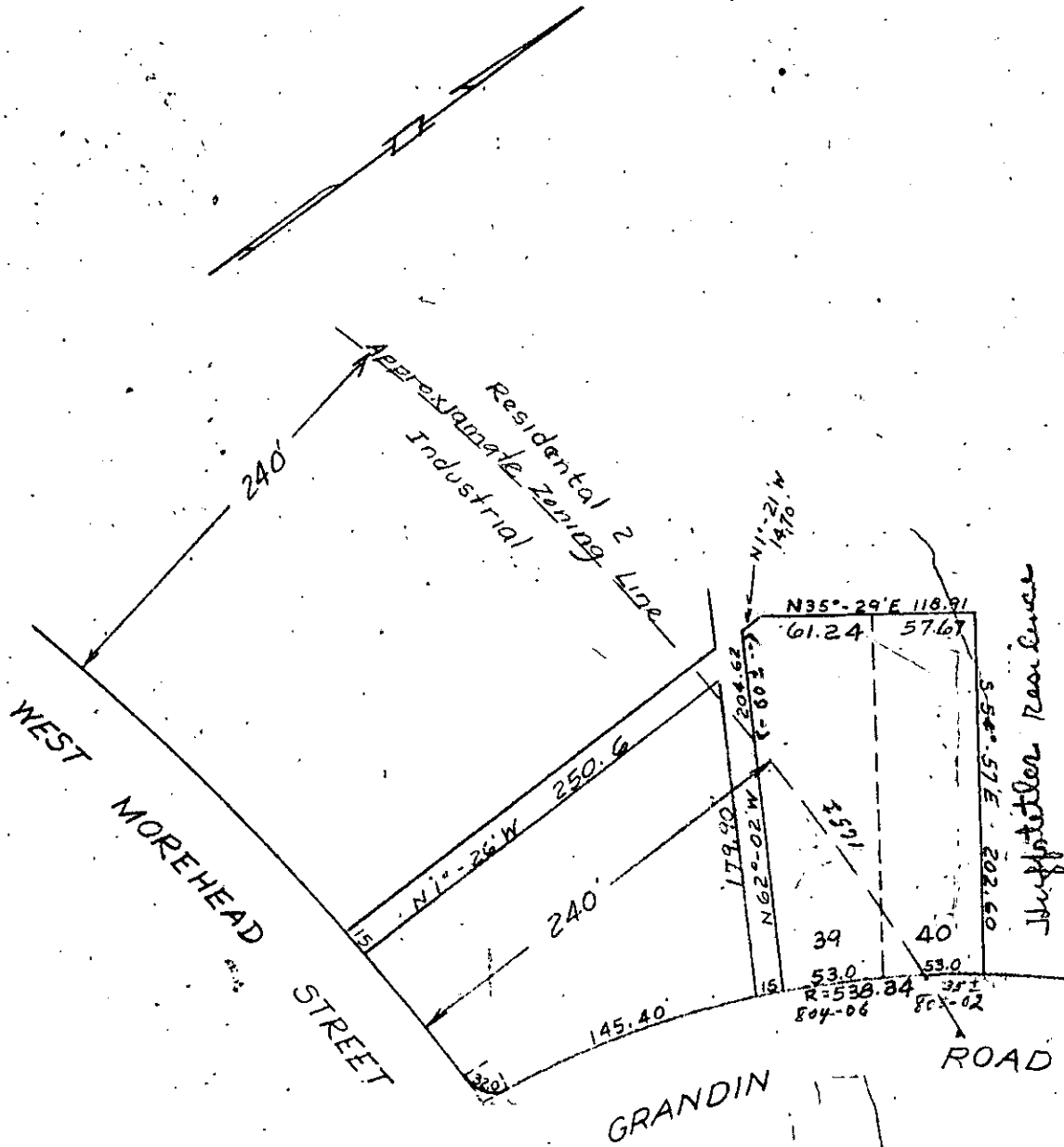

PHYSICAL SURVEY  
OF

LOTS 39 & 40 BLOCK 11

CHARLOTTE, N. C.

PROPERTY OF

POWER BRAKE CO., INC.

SCALE 1"=100' DEED RECORDED MAP RECORDED 4-125