



* 0 0 B R E A K 0 0 *



**ADVANCED
IMAGING
SYSTEMS**

www.aisimc.com

An Information
Management Company

City of Charlotte – Planning Dept. Scanning Rezoning Files

Petition # 1951-198

Document type:

- Applications
- Correspondence
- Department Comments
- Land Use Consistency
 - Mail Info
 - Mapping
 - Other
- Site Plans



* 0 0 B R E A K 0 0 *

THIS IS TO CERTIFY THAT ON THE 15th DAY OF June 1950 I SURVEYED THE PROPERTY SHOWN ON THIS PLAT, AND THAT THE PROPERTY LINES, WALLS AND BUILDINGS ARE AS SHOWN HEREON; THAT THE BUILDINGS LOCATED ON SAID LOT DO NOT ENCR OACH OR PROJECT ON ADJACENT STREETS OR PROPERTY; AND THAT NO ADJACENT BUILDINGS OR WALLS ENCR OACH OR PROJECT ON SAID PREMISES.

J. W. SPRATT, COUNTY SURVEYOR
FOR MECKLENBURG COUNTY, N. C.

SIGNED J. W. Spratt, C.S.

*J B Hogler B-1
filling station*

*Colored
Property*

50 WILMOUNT ROAD 22 Paved

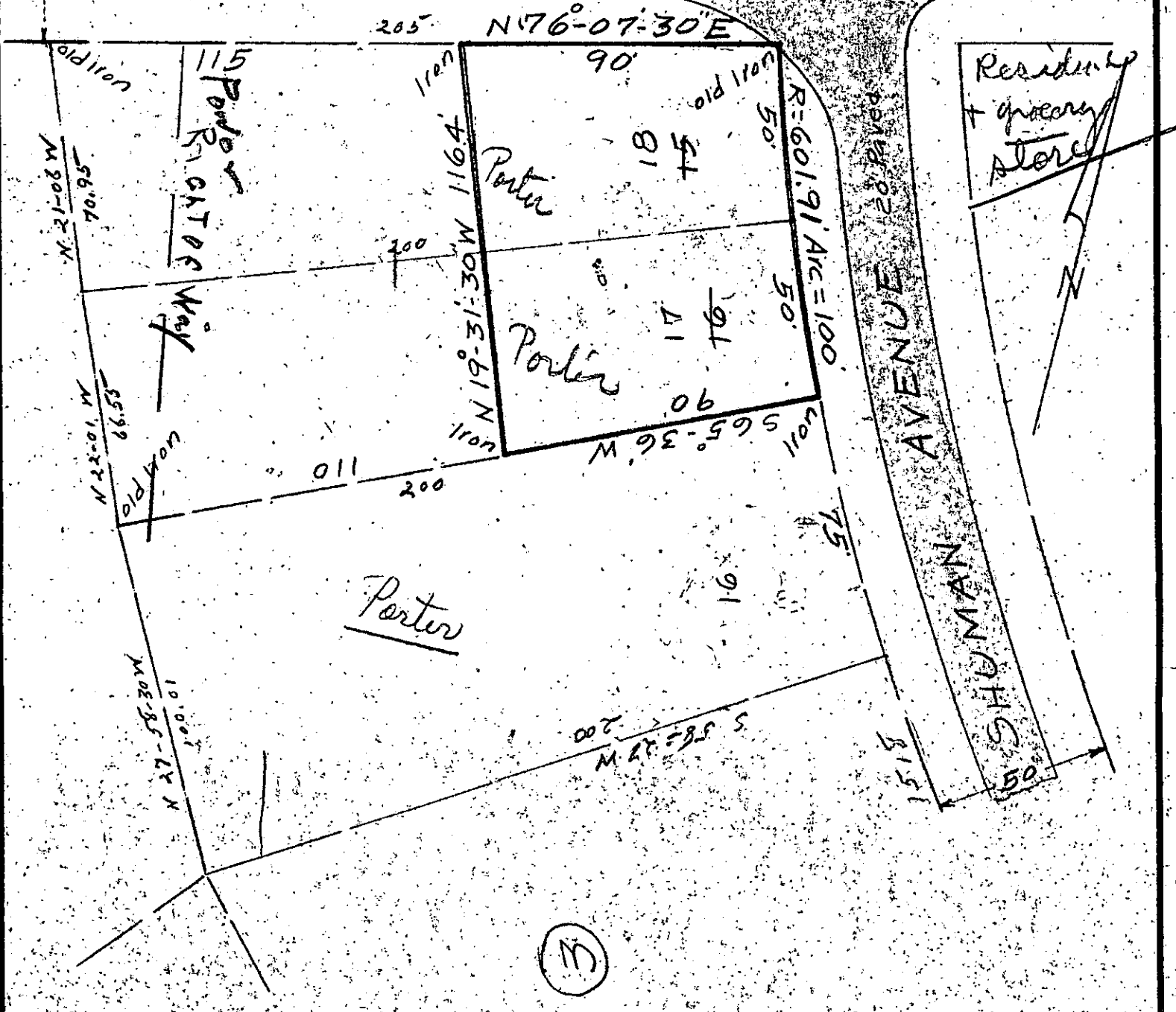

PHYSICAL SURVEY

OF
Part of lots 15 & 16 of Lambeth Property or Part of lots 17 & 18
CHARLOTTE, N. C. Block #3 of Woodroff Park
PROPERTY OF
Warren Porter

SCALE: 1" = 40'

DEED RECORDED

MAP RECORDED 4-441

4-549 ✓