



* 0 0 B R E A K 0 0 *



**ADVANCED
IMAGING
SYSTEMS**

www.aisimc.com

An Information
Management Company

City of Charlotte – Planning Dept. Scanning Rezoning Files

Petition # _____

Document type:

- Applications
- Correspondence
- Department Comments
- Land Use Consistency
 - Mail Info
 - Mapping
 - Other
- Site Plans



* 0 0 B R E A K 0 0 *

DERITA ROAD
291.84'

formerly BISENER PROPERTY

S49°-28'E 1793.90' TOTAL

64.87 ACRES

THIS PORTION
RECOMMENDED FOR
HEARING

553°-49'E 300.00'
H.T. JOHNSON
553°-49'E 300.00'
G.R. HOOVER
553°-49'E 300.00'

555°-19'E 300.00'
G.H. EVERETT
555°-19'E 300.00'

DERITA ROAD INTERCHANGE

PRESENT INDUSTRIAL 1000'
U.S. 29 BYPASS

formerly C. W. ROBINSON
See Map Book G, P. 4-49

PROPERTY OF
G. R. HOOVER ET AL
MECKLENBURG COUNTY, N. C.
MALLARD CREEK TWSP.

SCALE 1"=100'
SURVEYED JUNE 24, 1957
E. L. FAIRES
N.C. REG. SUR.

formerly TODD PROPERTY

L. P. WILSON

L. B. LONG

MRS. JANE BONIE

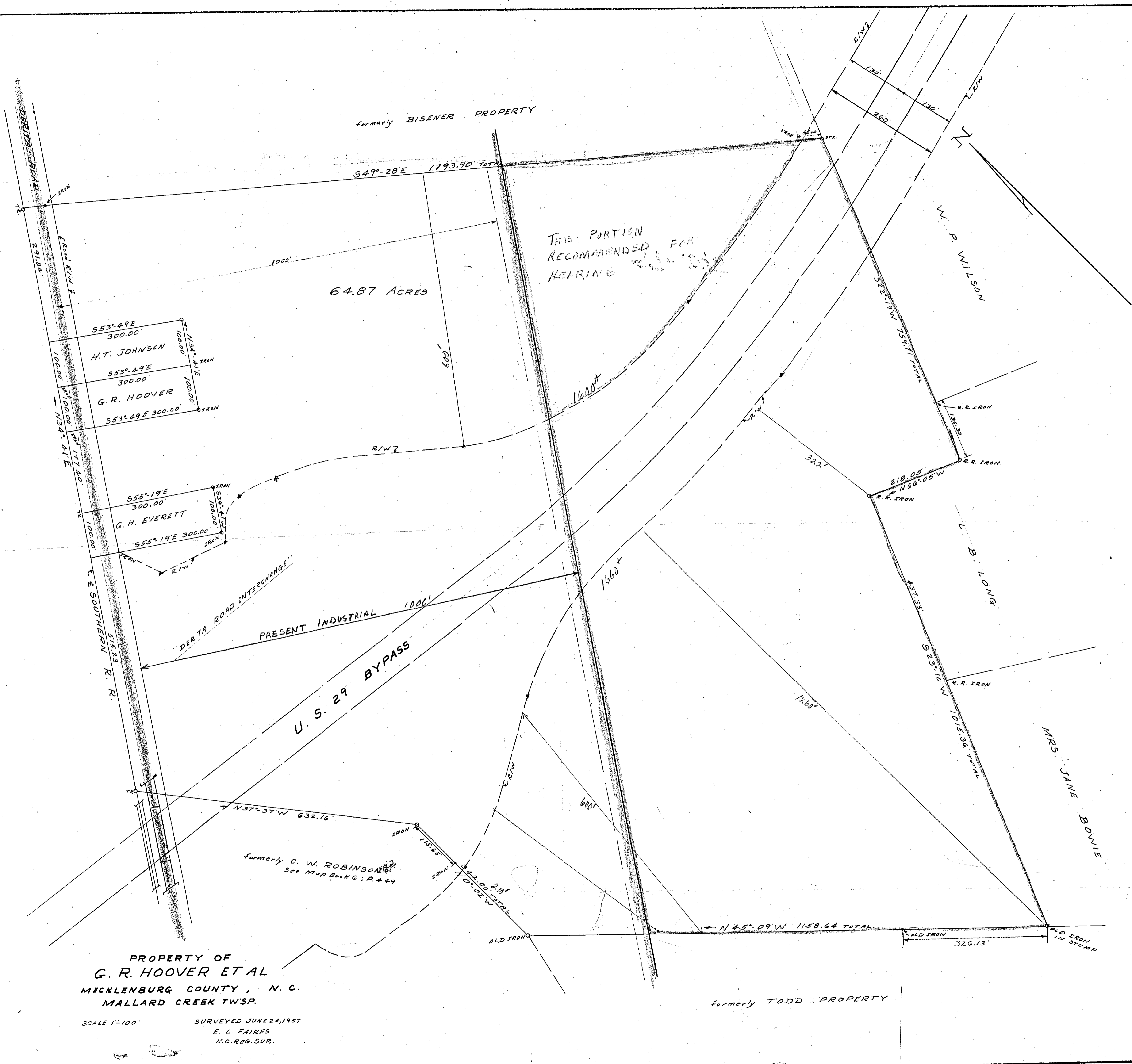

57-1045