

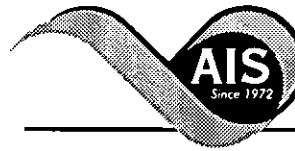

* 0 0 B R E A K 0 0 *



www.aisimc.com

**ADVANCED
IMAGING
SYSTEMS**

An Information
Management Company

City of Charlotte – Planning Dept. Scanning Rezoning Files

Petition # _____

Document type:

- Applications
- Correspondence
- Department Comments
- Land Use Consistency
 - Mail Info
 - Mapping
 - Other
- Site Plans



* 0 0 B R E A K 0 0 *

THIS IS TO CERTIFY THAT ON THE 27th DAY OF Dec. 1958 I SURVEYED THE PROPERTY SHOWN ON THIS PLAT, AND THAT THE TITLE LINES AND THE WALLS OF THE BUILDING ARE AS SHOWN HEREON; THAT THERE ARE NEITHER ANY ENCROACHMENTS BY THE WALLS OR PROJECTIONS OF THE BUILDINGS THEREON, ON THE STREETS OR ON THE ADJACENT PROPERTY; NOR ANY ENCROACHMENTS OF THE WALLS OR PROJECTIONS OF THE ADJACENT BUILDINGS UPON THE SURVEYED PROPERTY.

SIGNED E. L. Faires
Reg. Surveyor, State of North Carolina

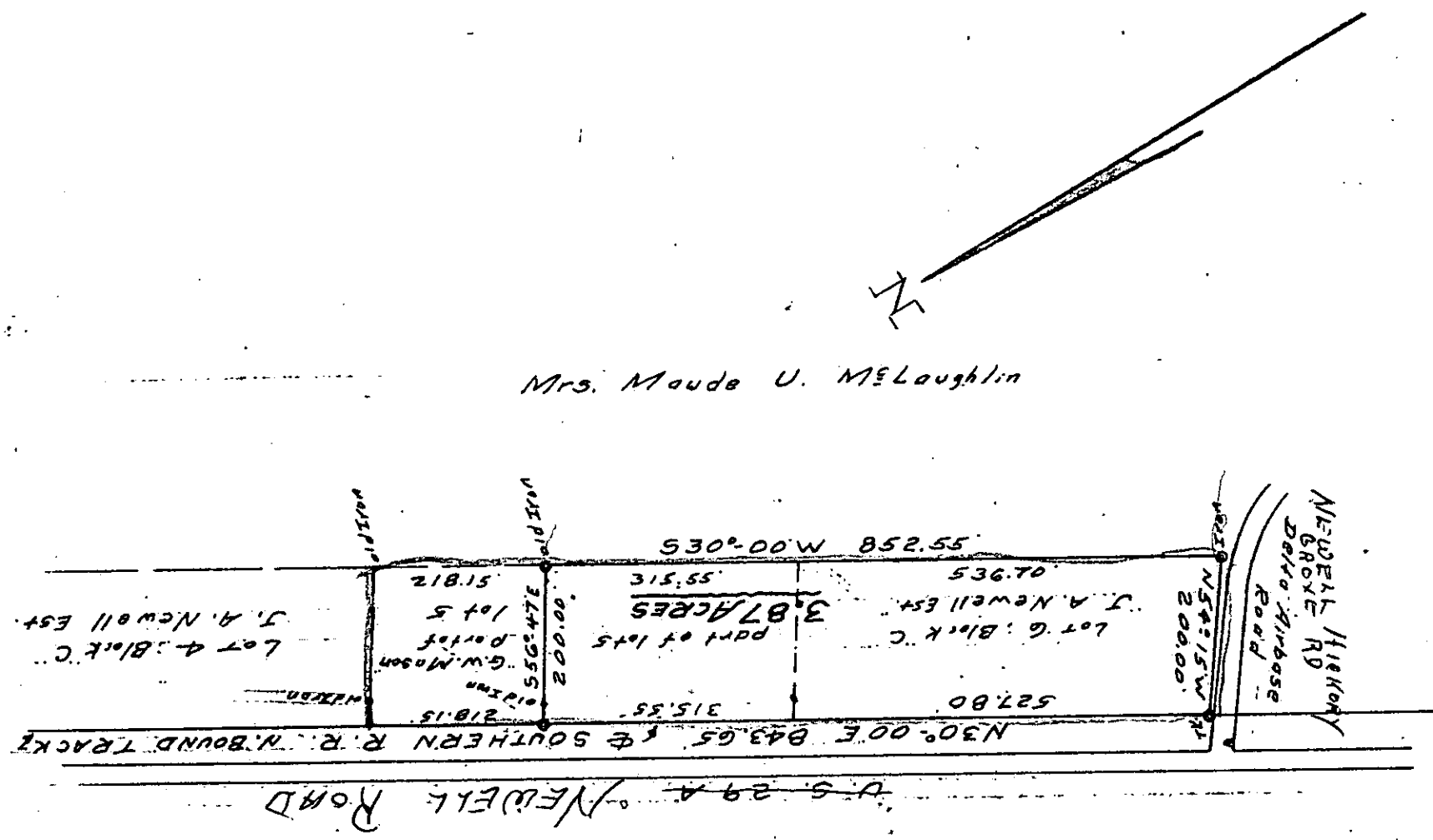

SURVEY OF PROPERTY
OF
I. G. and J. B. McLAUGHLIN

MECKLENBURG COUNTY, N. C.,
CRAB ORCHARD TOWNSHIP

SCALE: 1" = 200 FEET DATE Dec. 4, 1958
DEED RECORDED IN BOOK PAGE MAP RECORDED IN BOOK 1166 PAGE 683

E. L. FAIRES, N. C. REGISTERED SURVEYOR
ROUTE 3, CHARLOTTE, N. C.

Te Wallace Osborne - 511 John Ave. 1/1/59