



* 0 0 B R E A K 0 0 *



**ADVANCED
IMAGING
SYSTEMS**

www.aisimc.com

An Information
Management Company

City of Charlotte – Planning Dept. Scanning Rezoning Files

Petition # _____

Document type:

- Applications
- Correspondence
- Department Comments
- Land Use Consistency
 - Mail Info
 - Mapping
 - Other
- Site Plans



* 0 0 B R E A K 0 0 *

THIS IS TO CERTIFY THAT ON THE 21 DAY OF June 1954 I SURVEYED THE PROPERTY SHOWN ON THIS PLAT, AND THAT THE TITLE LINES AND THE WALLS OF THE BUILDINGS ARE AS SHOWN HEREON; THAT THERE ARE NEITHER ANY ENCROACHMENTS BY THE WALLS OR PROJECTIONS OF THE BUILDINGS THEREON, ON THE STREETS OR ON THE ADJACENT PROPERTY; NOR ANY ENCROACHMENTS OF THE WALLS OR PROJECTIONS OF THE ADJACENT BUILDINGS UPON THE MORTGAGED PROPERTY.

SIGNED T. J. ORR, Registered Surveyor, State of North Carolina

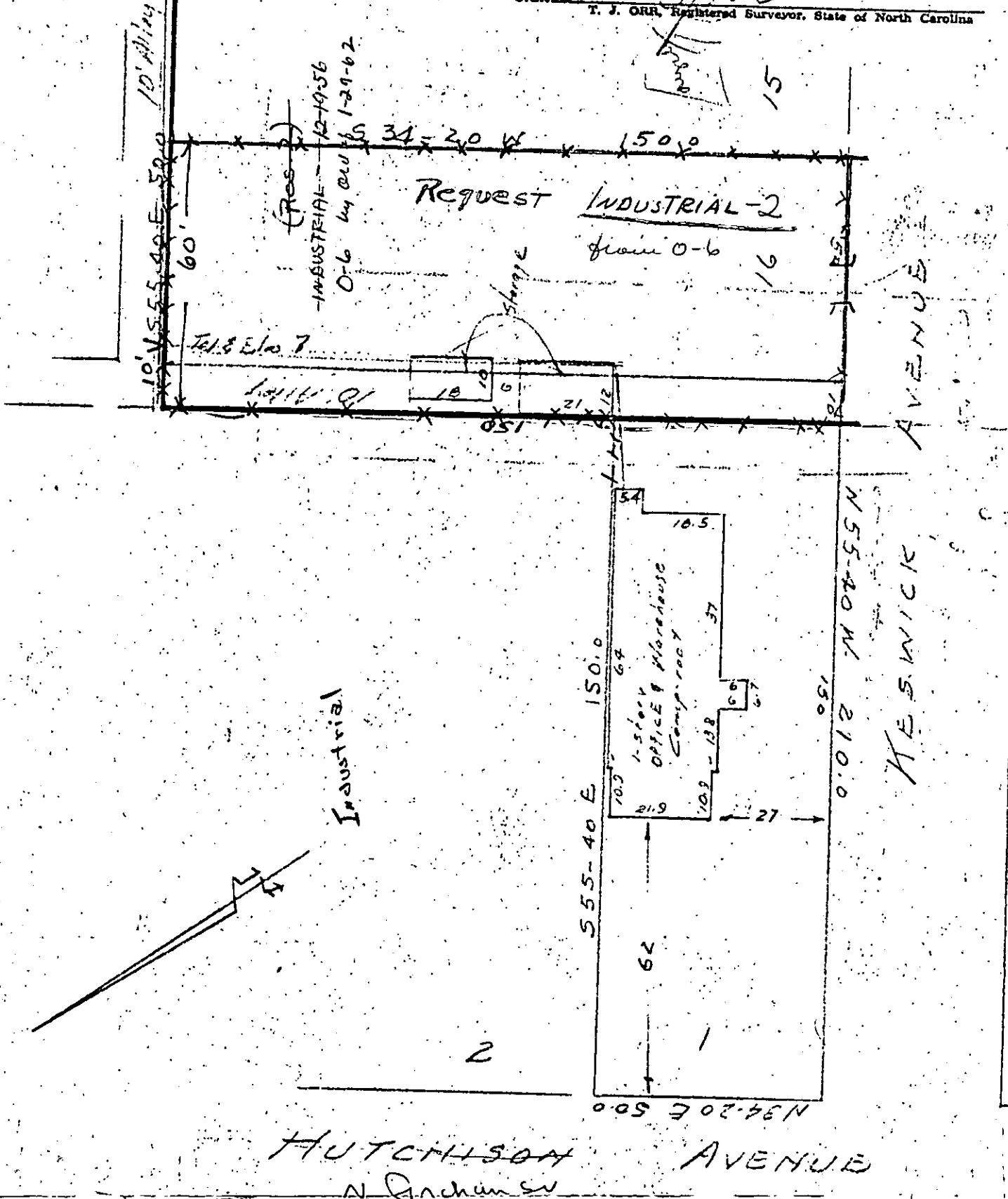

LOT IN Charlotte Physical SURVEY OF
Charlotte TOWNSHIP, MECKLENBURG COUNTY, NORTH CAROLINA, IN THE CITY OF
Charlotte ON Hutcheson Ave, HOUSE NO. 1800 SHOWN AS LOT NO. 1816
 IN BLOCK NO. 12 ON MAP OF Lockwood MAP RECORDED IN BOOK 3 PAGE 146
 DEED RECORDED IN BOOK _____, PAGE _____ OFFICE OF THE REGISTER OF DEEDS FOR MECKLENBURG
 COUNTY, N. C., THE PROPERTY OF
ELECTRICAL CONST. & ENGINEERING CO. INC.
 SCALE - 1" = 30 FT. DATE 6-21-54 T. J. ORR, N. C. REG. SURVEYOR, CHARLOTTE, N. C.