



* 0 0 B R E A K 0 0 *



www.aisimc.com

**ADVANCED
IMAGING
SYSTEMS**

An Information
Management Company

City of Charlotte – Planning Dept. Scanning Rezoning Files

Petition # _____

Document type:

- Applications
- Correspondence
- Department Comments
- Land Use Consistency
 - Mail Info
 - Mapping
 - Other
- Site Plans



* 0 0 B R E A K 0 0 *

R-9 to R-9NAF

THIS IS TO CERTIFY THAT ON THE 14TH DAY OF MARCH 1966 I SURVEYED THE PROPERTY SHOWN ON THIS PLAT, AND THAT THE PROPERTY LINES, WALLS AND BUILDINGS ARE AS SHOWN HEREON; THAT THE BUILDINGS LOCATED ON SAID LOT DO NOT ENCROACH OR PROJECT ON ADJACENT STREETS OR PROPERTY; AND THAT NO ADJACENT BUILDINGS OR WALLS ENCROACH OR PROJECT ON SAID PREMISES.

SPRATT-SEEVER, INC.

Engineering & Surveying

137 S. Kings Dr. Charlotte, N.C. 28204

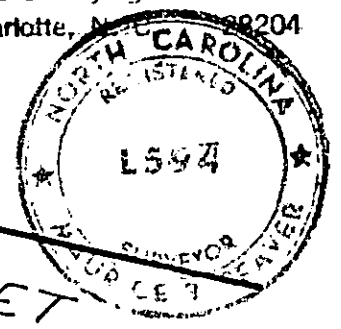

CHESTER STREET

LINGUSTRUM STREET

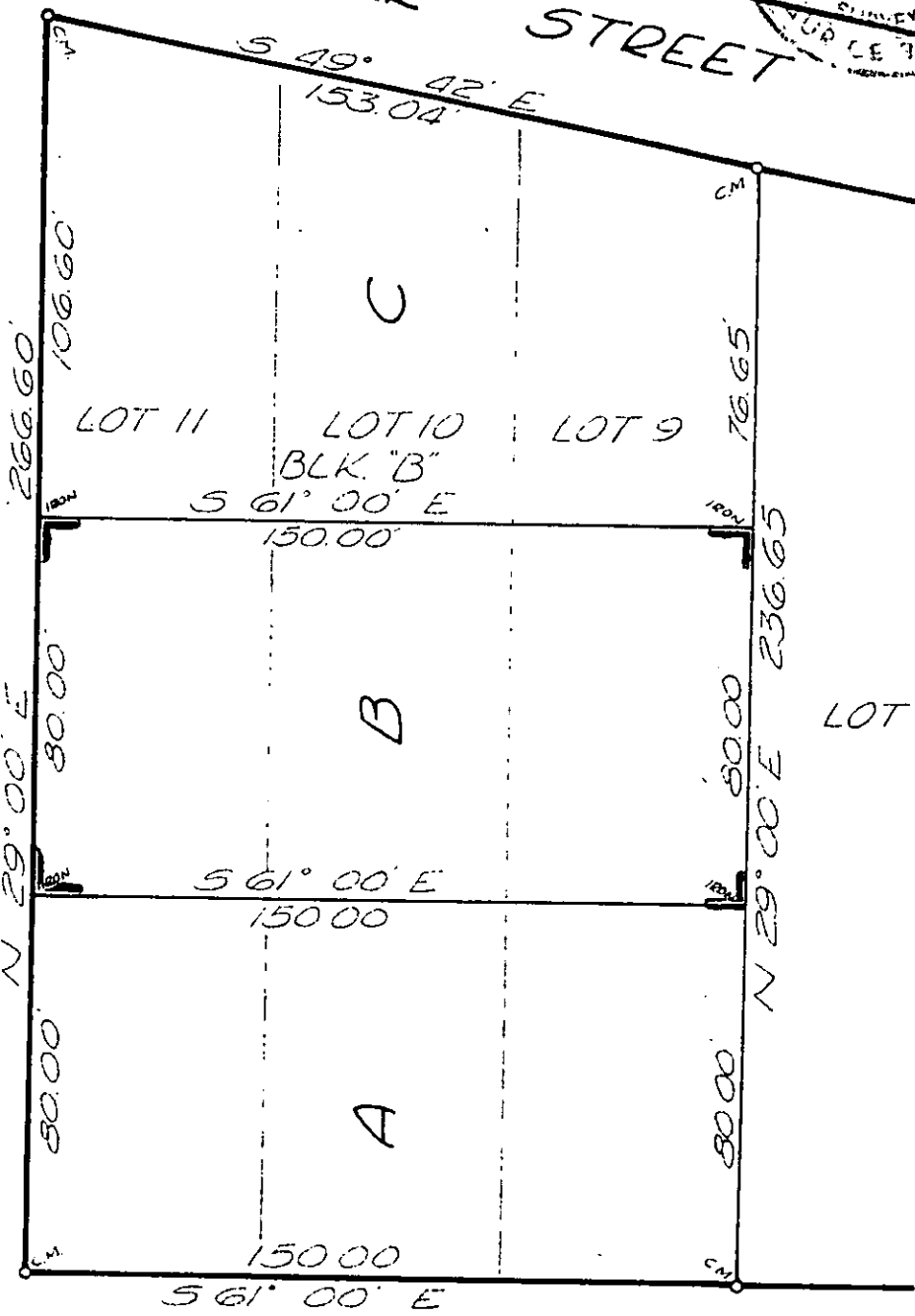

RUTGERS AVENUE

PHYSICAL SURVEY
OF
REVISION OF LOTS 9, 10 & 11 BLOCK "B" OF "HOMWOOD"

CHARLOTTE, N. C.

PROPERTY OF

W. F. HORTON

SCALE 1" = 40' DEED RECORDED _____ MAP RECORDED 3-325