



* 0 0 B R E A K 0 0 *



**ADVANCED
IMAGING
SYSTEMS**

www.aisinc.com

An Information
Management Company

City of Charlotte – Planning Dept. Scanning Rezoning Files

Petition # _____

Document type:

- Applications
- Correspondence
- Department Comments
- Land Use Consistency
 - Mail Info
 - Mapping
 - Other
- Site Plans



* 0 0 B R E A K 0 0 *

THIS IS TO CERTIFY THAT ON THE 17th DAY OF July 1963 I SURVEYED THE PROPERTY SHOWN ON THIS PLAT, AND THAT THE TITLE LINES AND THE WALLS OF THE BUILDINGS IF ANY, ARE AS SHOWN HEREON.

SIGNED Richard M. Niven L-827
 REGISTERED ~~ENGINEER~~ ENGINEER, SURVEYOR.

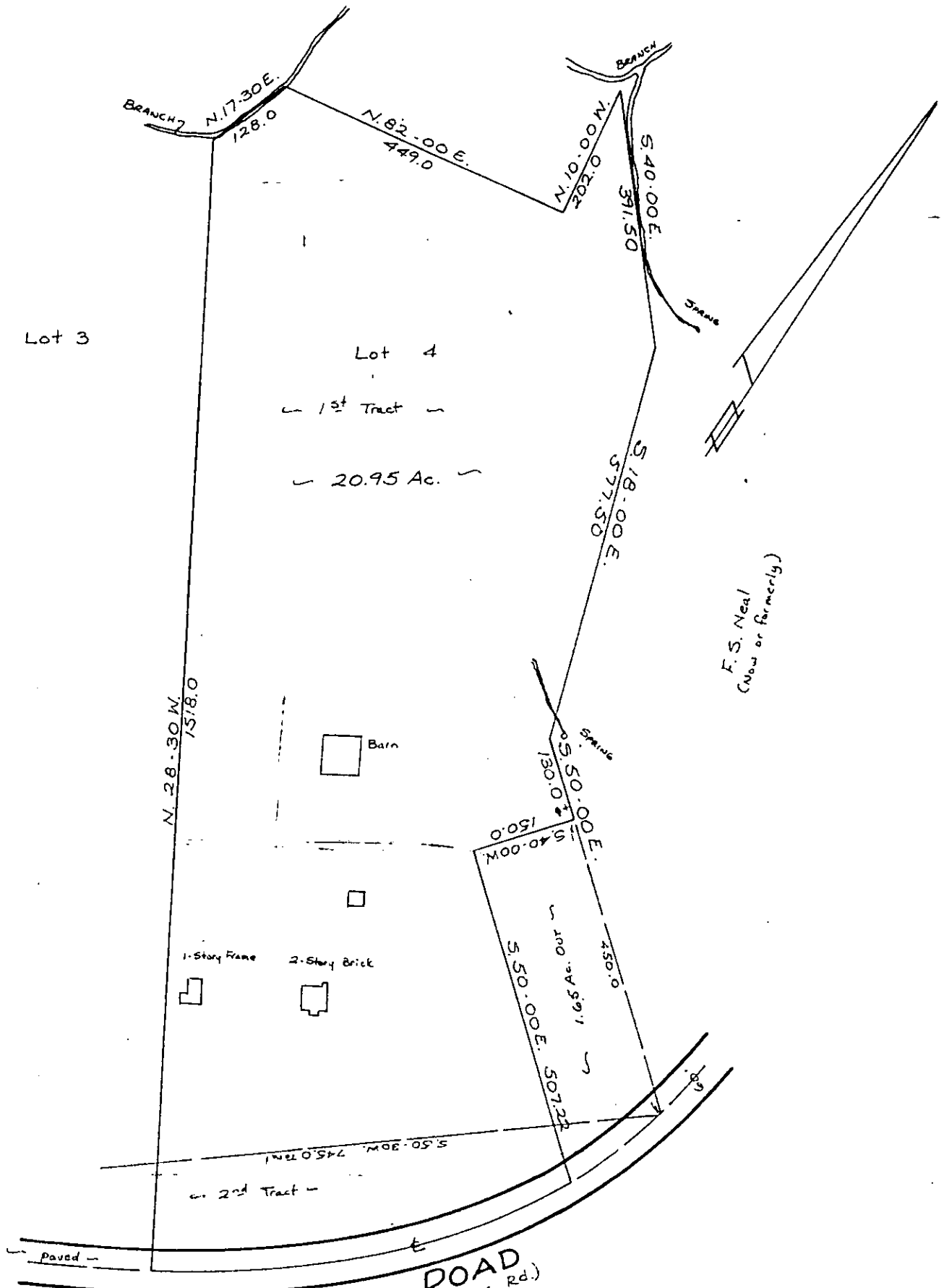

NEAL ROAD
 (Formerly Mineral Springs Rd.)
Physical SURVEY
 OF

Part of Lot 4, R. H. Martin Estate

SCALE 1" = 200'

CHARLOTTE, N. C.

A. V. BLANKENSHIP CO.
 CIVIL ENGINEERING.

THE PROPERTY OF A. H. Rodden & Wife Grace
 MAP RECORDED IN BOOK 4 AT PAGE 535 DEED RECORDED IN BOOK 1100 PAGE 76
 DRAWN BY R.M.N. FIELD WORK J.Q. FIELD BOOK # 1