



* 0 0 B R E A K 0 0 *



**ADVANCED
IMAGING
SYSTEMS**

www.aisimc.com

An Information
Management Company

City of Charlotte – Planning Dept. Scanning Rezoning Files

Petition # _____

Document type:

- Applications
- Correspondence
- Department Comments
- Land Use Consistency
 - Mail Info
 - Mapping
 - Other
- Site Plans



* 0 0 B R E A K 0 0 *

THIS IS TO CERTIFY THAT ON THE 12 DAY OF MAY 1971 I SURVEYED THE PROPERTY SHOWN ON THIS PLAT. AND THAT THE TITLE LINES AND THE WALLS OF THE BUILDINGS IF ANY ARE SHOWN HEREON.

SIGNED David M. Lucas CE
 REGISTERED BUREYOR
 N.C. R 2737
 REC. ENG.

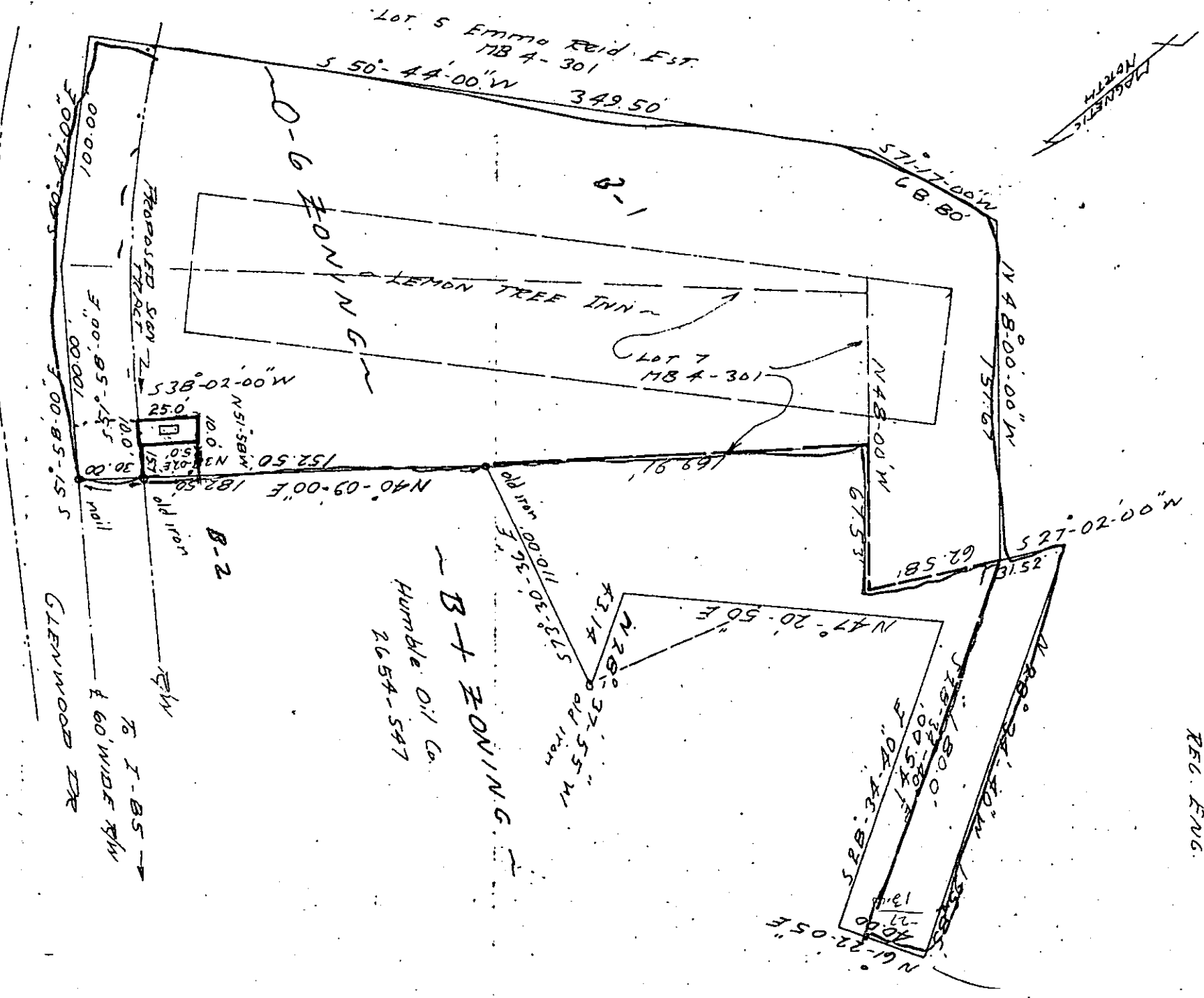

PROPERTY OF LEMON TREE INN SURVEY

SIGN TRACT FOR THE LEMON TREE INN
 CHARLOTTE, N. C. GLENWOOD DR
 AT I-85

SCALE 1" = 60'
 MAP RECORDED IN BOOK _____ AT PAGE _____ DEED RECORDED IN BOOK _____ PAGE _____

4-22-1118

PETITIONER Lemon Tree Inn

PETITION NO. 71-53 HEARING DATE July 26, 1971

ZONING CLASSIFICATION, EXISTING 0-6 REQUESTED B-1 & B-2

LOCATION, I-85 at Glenwood Drive

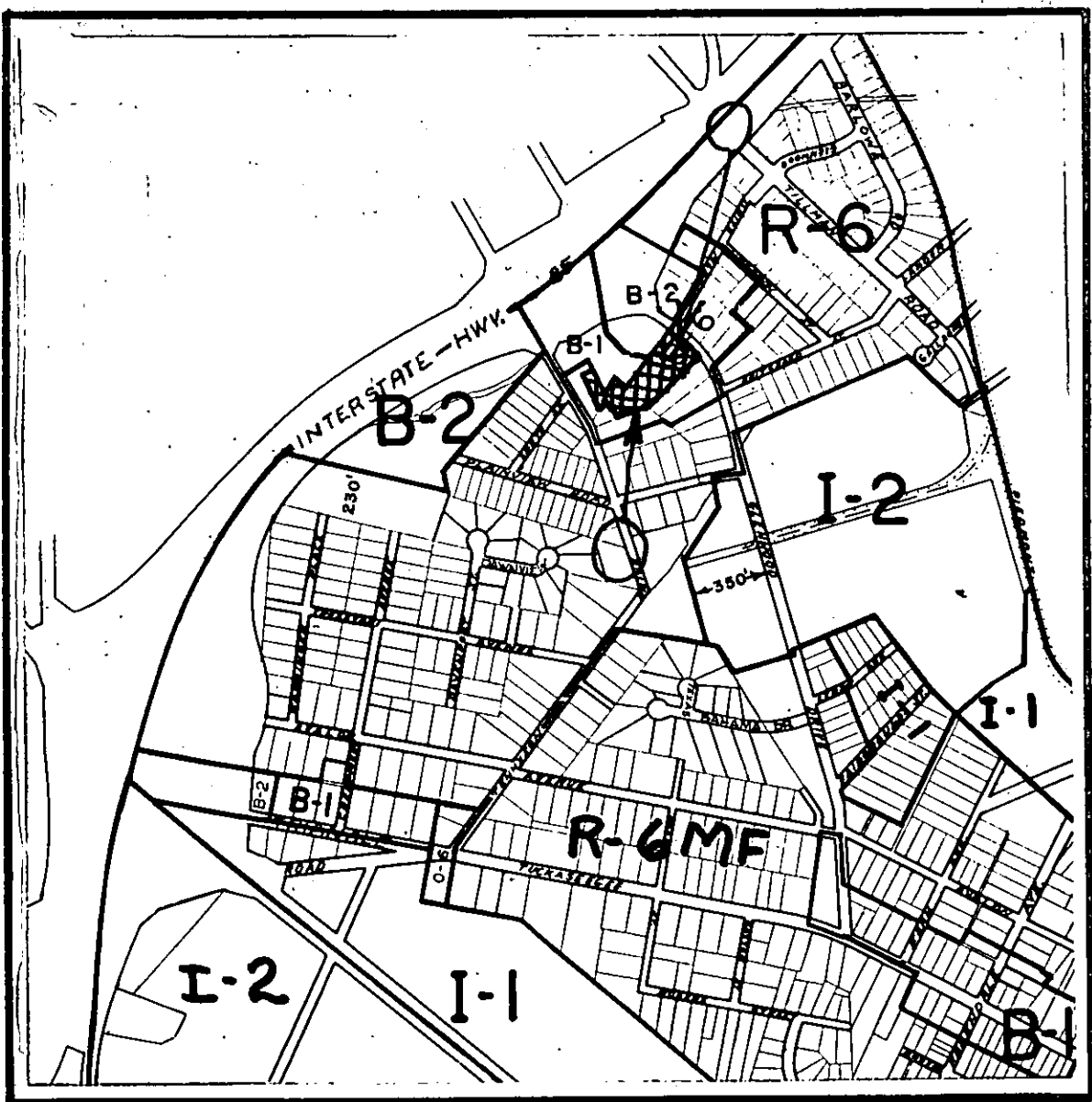

ZONING MAP NO. 3

SCALE 1" = 800'

PROPERTY PROPOSED FOR CHANGE

