



* 0 0 B R E A K 0 0 *



**ADVANCED
IMAGING
SYSTEMS**

www.aisinc.com

An Information
Management Company

City of Charlotte – Planning Dept. Scanning Rezoning Files

Petition # _____

Document type:

- Applications
- Correspondence
- Department Comments
- Land Use Consistency
 - Mail Info
 - Mapping
 - Other
- Site Plans



* 0 0 B R E A K 0 0 *

PETITIONER C & M Realty, Inc.

PETITION NO. 74-8

HEARING DATE April 16, 1974

ZONING CLASSIFICATION, EXISTING R-9 REQUESTED I-2 changed to I-1

LOCATION Off Old Pineville Road on County Road #1132 (Aileen Circle),
north of Southland Industrial Park

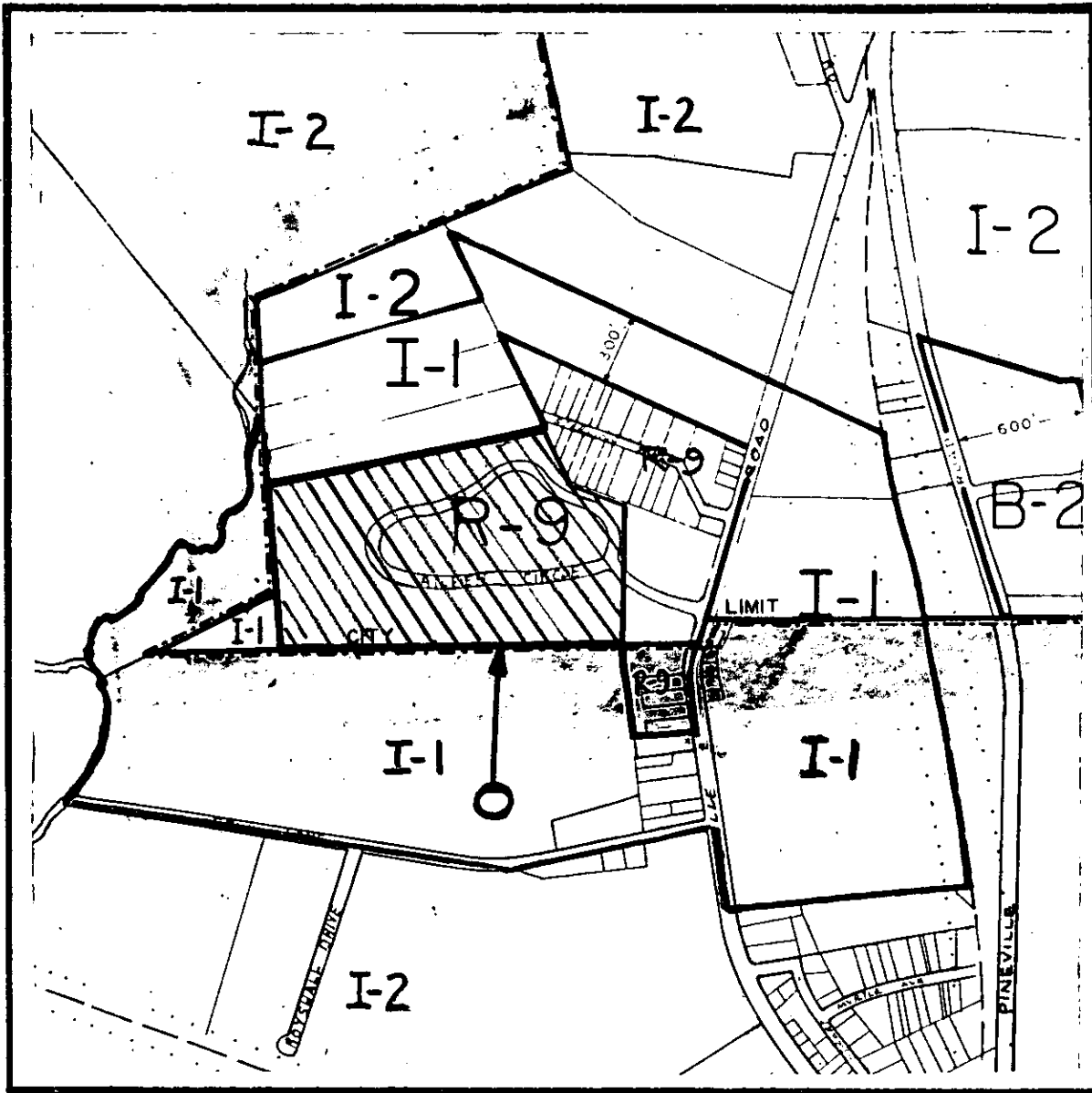

ZONING MAP NO. 168 and 38

SCALE 1" = 800'

PROPERTY PROPOSED FOR CHANGE

