

SURVEY FOR
H. W. HUNTLEY CONST. CO., INC.
 MORNING STAR TOWNSHIP
 MECKLENBURG COUNTY, N.C.

Scale: 1 in. = 100 ft.
 Date: March, 1969
 Revised: May 5, 1973

Charlotte, N.C.

Robert E. Rembert
 Registered Surveyor

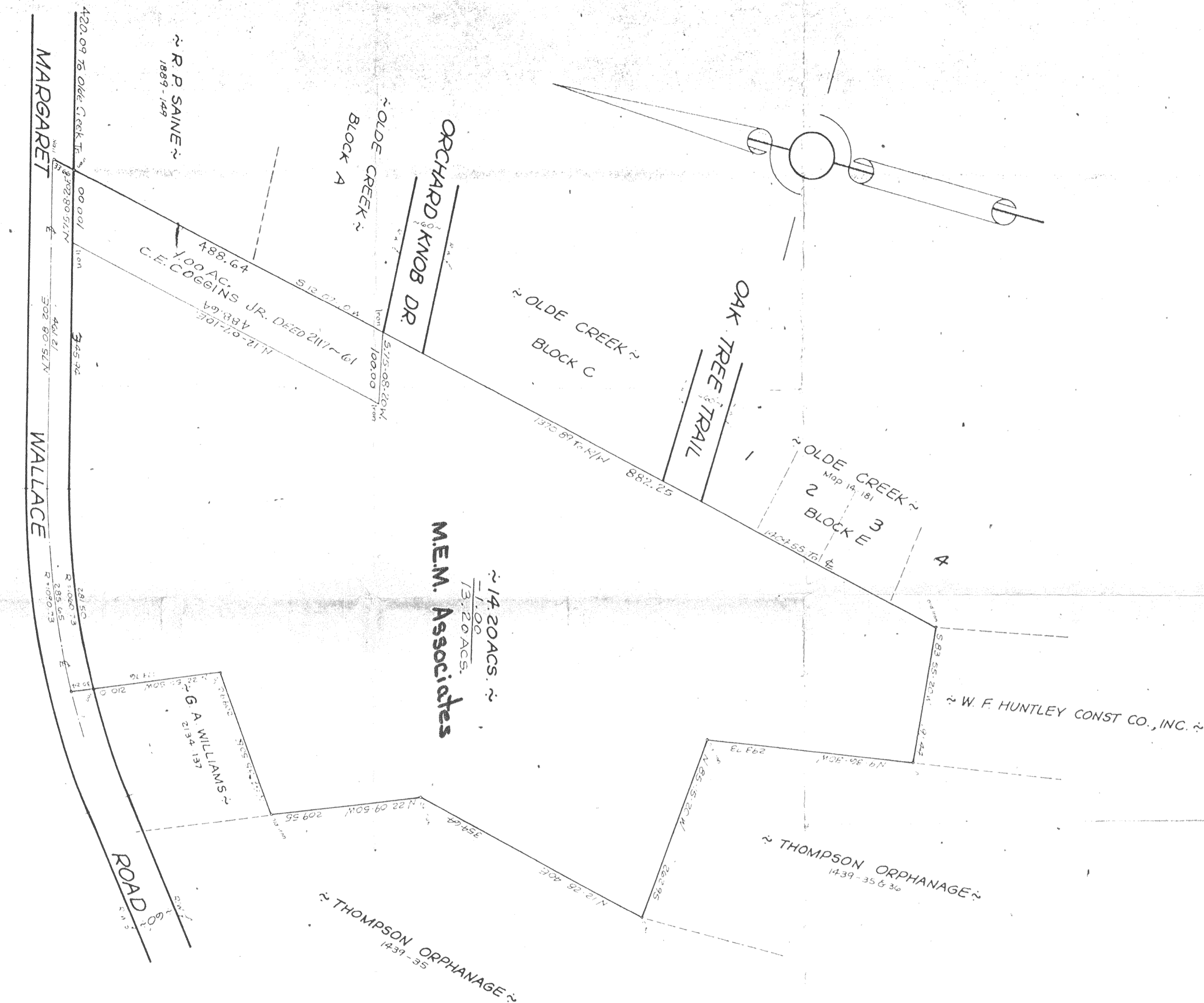

74-15