

THIS IS TO CERTIFY THAT ON THE 24<sup>th</sup> DAY OF June 1976 I SURVEYED THE PROPERTY SHOWN ON THIS PLAT, AND THAT THE TITLE LINES, AND THE WALLS OF THE BUILDINGS IF ANY, ARE AS SHOWN HEREON.

BY Reece F. M. Rorie  
REGISTERED SURVEYOR STATE OF NORTH CAROLINA

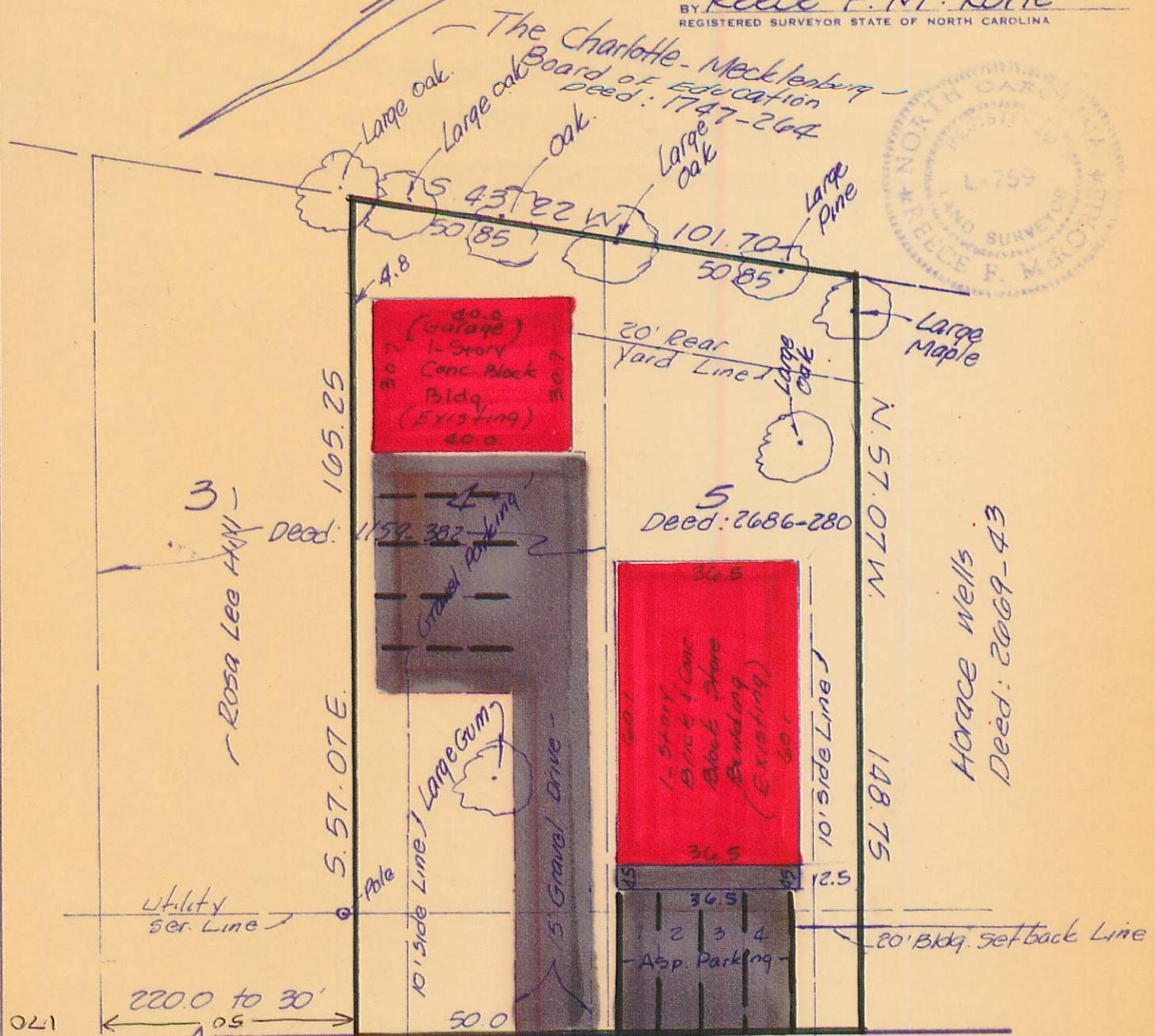
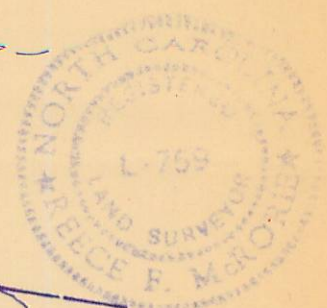

drive leading into Plato Price School.

AS APPROVED  
7-26-76

R.S.

# MORRIS FIELD ROAD

- paved -

Note: Existing ZONE - R6MF  
Proposed ZONE - B-2(C-D)

Note: Property is Not in 100 Year Flood Plain District (15,700 Sq. Ft. Area)

Plat \_\_\_\_\_ SURVEY OF \_\_\_\_\_  
LOT IN Charlotte TOWNSHIP, MECKLENBURG COUNTY, NORTH CAROLINA, IN THE CITY  
OF Charlotte ON Morris Field Road HOUSE NO. \_\_\_\_\_ SHOWN AS LOT NO. 485  
IN BLOCK NO. \_\_\_\_\_ ON MAP OF E. R. M. Coy Prop. MAP RECORDED IN BOOK \_\_\_\_\_ PAGE \_\_\_\_\_  
DEED RECORDED IN BOOK \_\_\_\_\_ PAGE \_\_\_\_\_ OFFICE OF THE REGISTER OF DEEDS FOR MECKLENBURG  
COUNTY, N. C. THE PROPERTY OF \_\_\_\_\_  
Rosa Lee Hill

SCALE - 1" = 30 FT. DATE 6-24 1976 REECE McRORIE SURVEYOR CHARLOTTE, N. C.

Recommend. for appr. by Pl. Comm. 7/6/76