

PROPERTY OF
WORTHAM COMPANY
 CHARLOTTE, N.C.

Scale 1/8" = 1'-0"

STADING SURVEYORS, INC.
 216 FLORENCE AVE., N.C. 27513

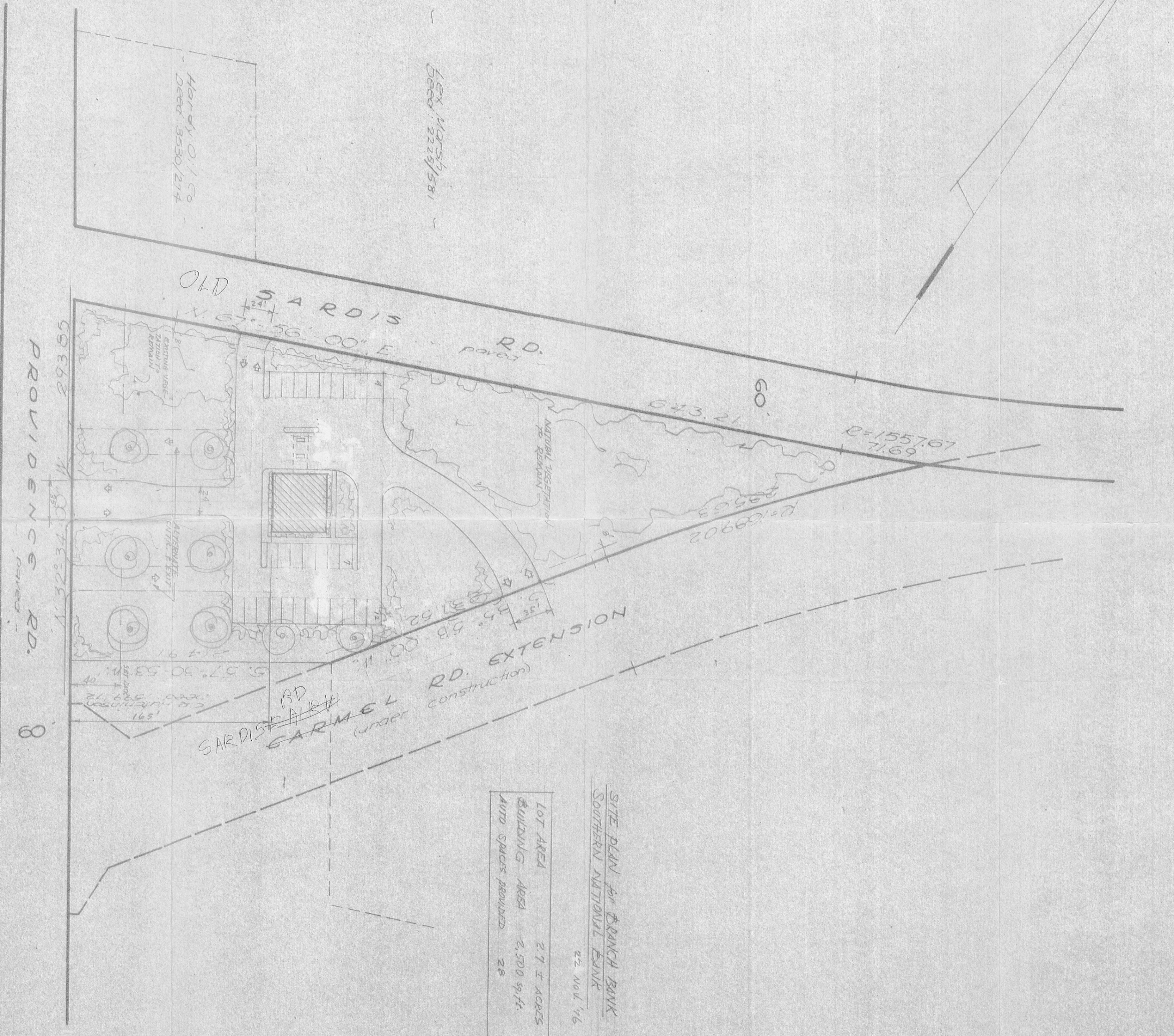

LOT AREA	2.7 T. ACRES
BUILDING AREA	2,500 sq. ft.
LAND SPACES PROVIDED	28

SITE PLAN FOR BRANCH BANK
 SOUTHERN NATIONAL BANK
 22 Nov 76

HAROLD L. COOKER
 AND ASSOCIATES
 ARCHITECTS

NOTE: NO CONSTRUCTION SHALL BE MADE FROM THIS PLAN UNTIL THE CITY COUNCIL HAS APPROVED THE SAME.

26-53
 As approved by City Council
 11/22/76
 Record 11/22/76

4309
 PROVIDENCE RD

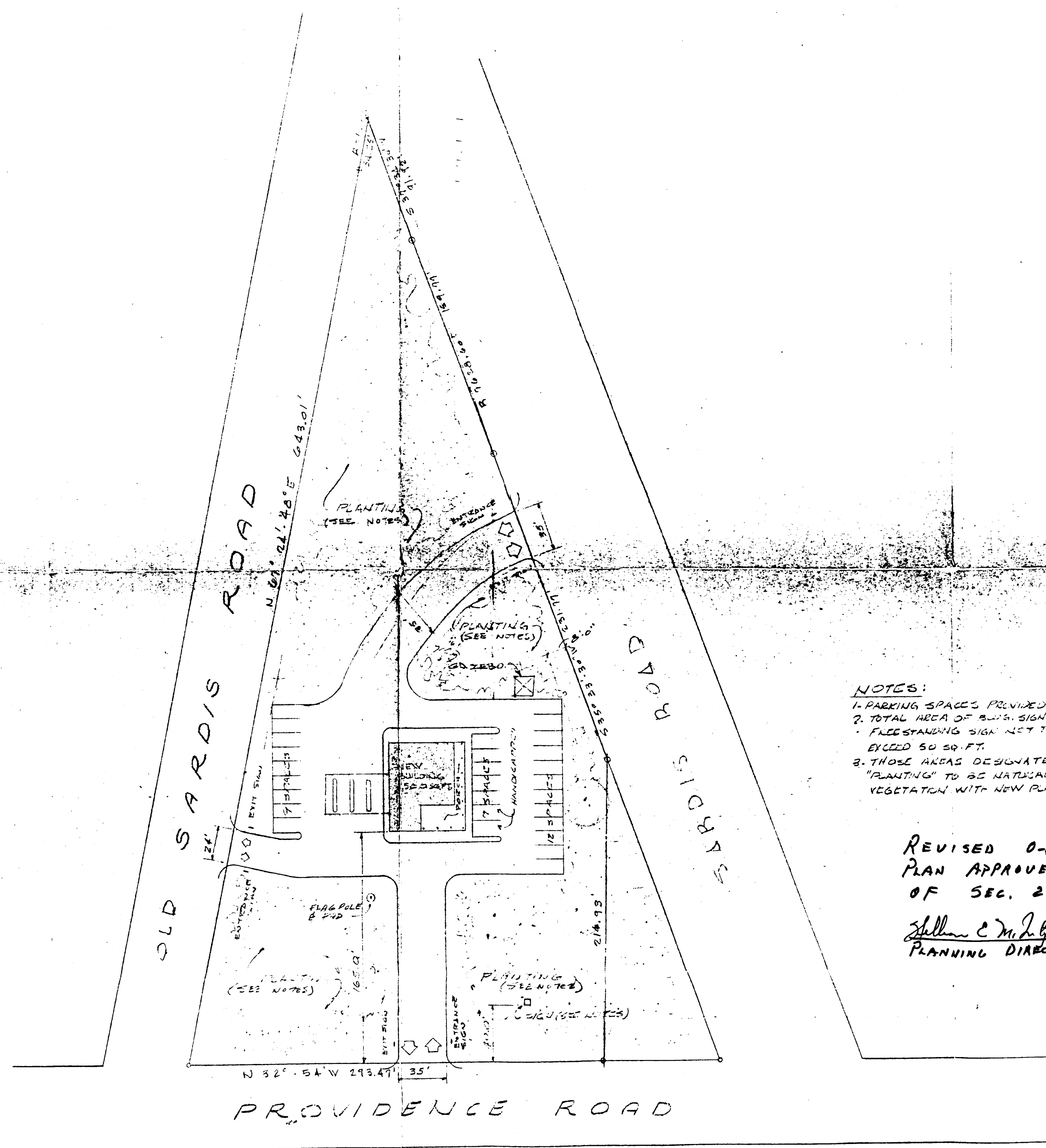

- NOTES:
 1. PARKING SPACES PROVIDED 2E
 2. TOTAL AREA OF BLDG, SIGN & FREESTANDING SIGN NET TO EXCEED 50 SQ. FT.
 3. THOSE AREAS DESIGNATED "PLANTING" TO BE NATURAL VEGETATION WITH NEW PLANTING.

REVISED 0-15 (GD) SITE PLAN APPROVED UNDER PROVISIONS OF SEC. 23-35 (F)

William C. McArthur *Oct 14, 1977*
 PLANNING DIRECTOR DATE

SITE PLAN
 5.000' / 1.50' (2.75 ACRES)

Approved 10-14-77
 by Planning Comm.

76-53

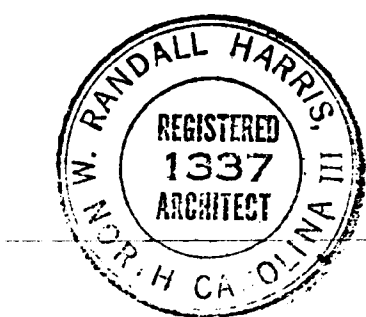

AMERICAN BANK AND TRUST COMPANY PROVIDENCE ROAD BRANCH - CHARLOTTE, N.C.		
PREPARED SITE PLAN	SCALE 1"=50'	DRAWN BY JK
	REVISED	
W.M. RANDALL HARRIS - ARCHITECT 405 PARK RD., CHARLOTTE, N.C. (704-527-810)		
DATE 0-6-77	APPROVED BY WZH.	DRAWING NUMBER A-1 of 1