

SCALE 1" = 40'

SIGN LOCATION

SIGN
36 SQ' TOTAL
140' FROM ROAD

QUAIL

HOLLOW RD.

R-2759.59
ARC 604.61

R-2799.59

ARC 610.18
30'

ROAD

FUTURE PARK

HOLLOW

PROPERTY LINE

24" - 30" ELEAGN'S PLANTS TO BE PLANTED
WITHIN ONE YEAR OF OCCUPANCY

STORAGE FACILITY

FRAME BLDG
CORPORATE ROOF

2-WAY TRAFFIC

2-WAY TRAFFIC

107 SPACES

NEW CURB

4'-00" E & W SIDEWALK

SETBACK

12" WATER MAIN
100'

POWER LINES

PARKING SPACES

STAIRS

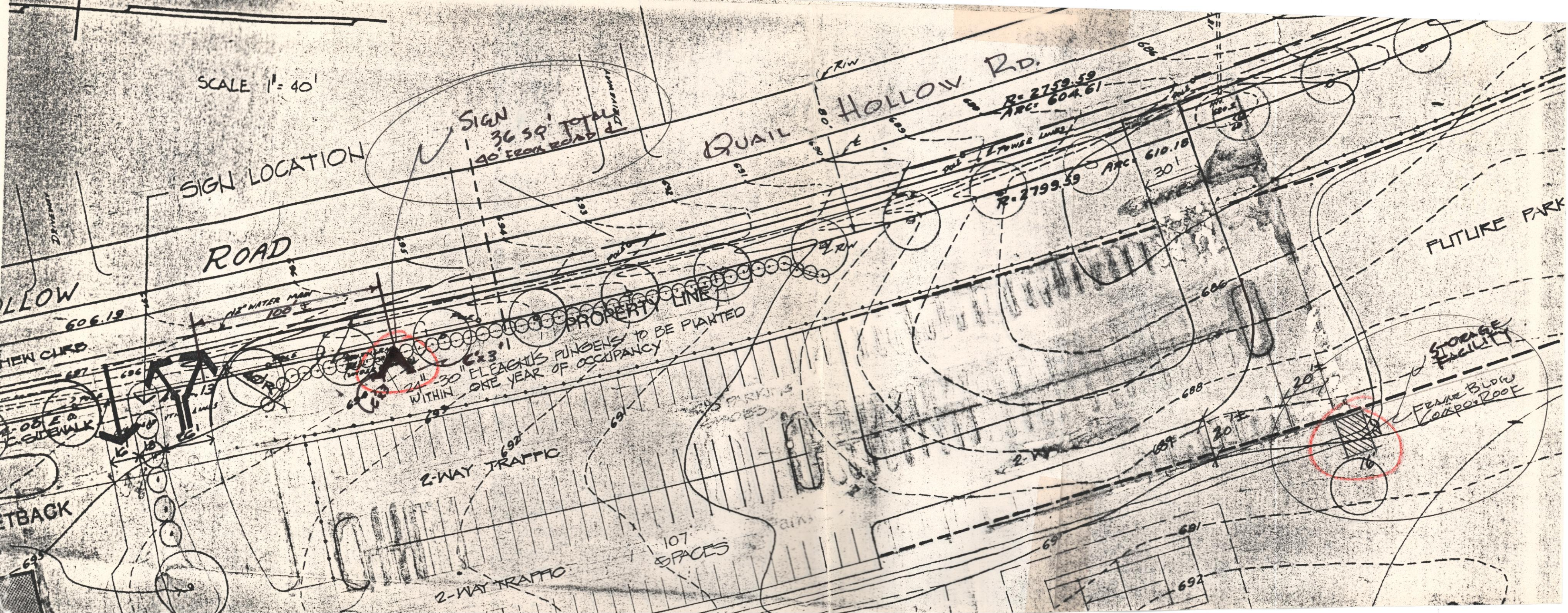

**CHARLOTTE-MECKLENBURG
PLANNING COMMISSION**

INTER-OFFICE COMMUNICATION

DATE: February 11, 1983

TO: Mr. Dale Long
City Zoning Administrator

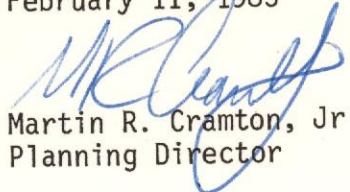
FROM: 
Martin R. Cramton, Jr.
Planning Director

SUBJECT: Revised Site Plan, YMCA at Quail Hollow Road and Sharon Road
(Special Use Permit - Petition No. 78-47)

Attached is a revised site plan for the above mentioned property which I am administratively approving. The change involves adding a storage facility building and an identification sign.

MRCJr.:RGY/mct

Attachment

cc: Mr. Andy Calhoun
Branch Director
James J. Harris Branch
Family YMCA
5900 Quail Hollow Road
Charlotte, N. C. 28210