

JAMES J. HARRIS  
(209-181-3)

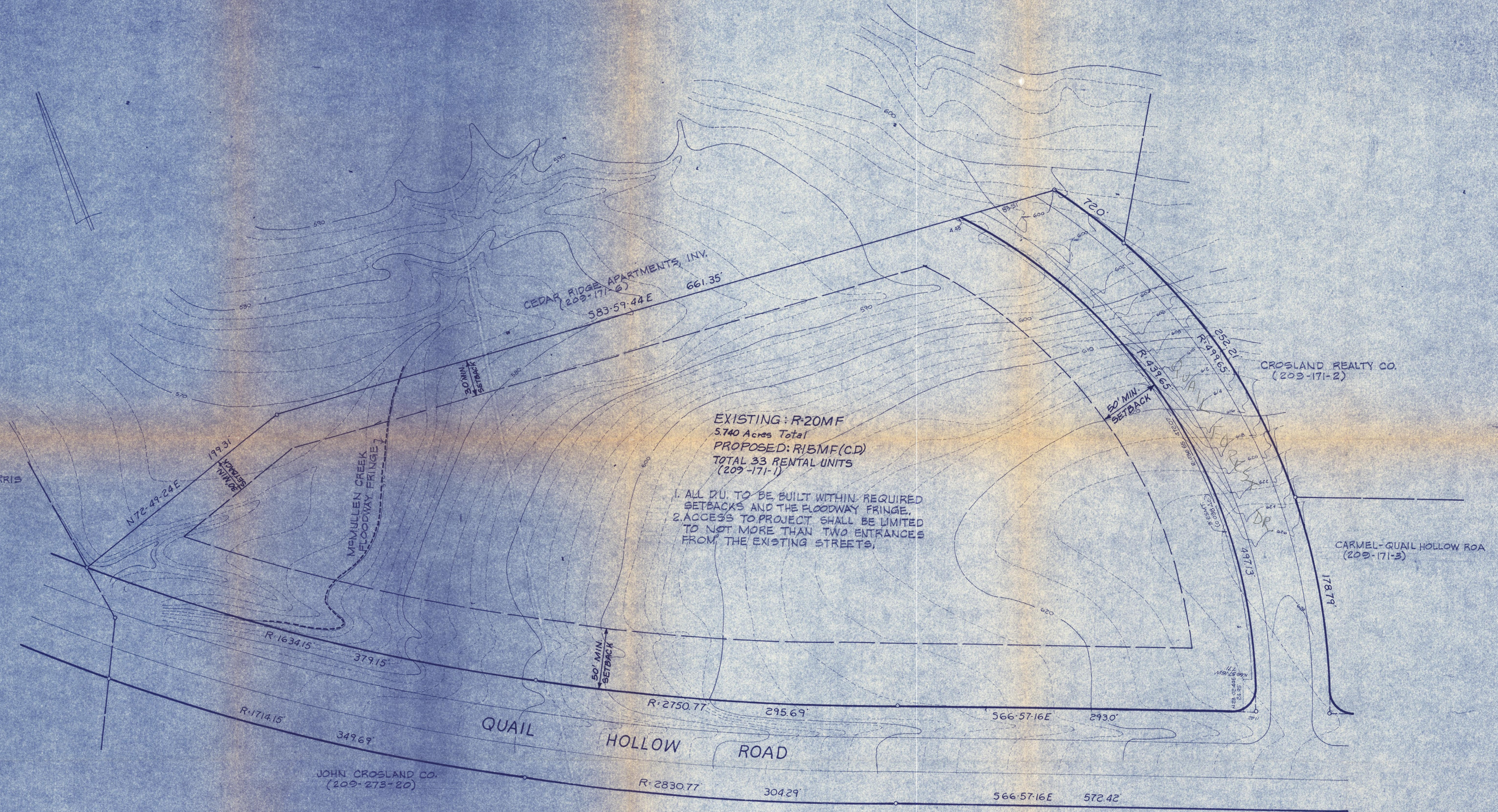

CEDAR RIDGE APARTMENTS, INV.  
(209-171-6)  
583-59-44 E 661.35'

CROSLAND REALTY CO.  
(209-171-2)

EXISTING: R-20MF  
5740 Acres Total  
PROPOSED: R-15MF(CD)  
TOTAL 33 RENTAL UNITS  
(209-171-1)

1. ALL DU. TO BE BUILT WITHIN REQUIRED SETBACKS AND THE FLOODWAY FRINGE.
2. ACCESS TO PROJECT SHALL BE LIMITED TO NOT MORE THAN TWO ENTRANCES FROM THE EXISTING STREETS.

CARMEL-QUAIL HOLLOW ROA  
(209-171-3)

QUAIL HOLLOW ROAD

JOHN CROSLAND CO.  
(209-273-20)

### PROPOSED R-15MF(CD) MAP

FOR THE JOHN CROSLAND CO.  
DEC. 7, 78 1"=40' PETITION # 78-

PET. 79-5(c)  
R-20MF to R-15MF(CD)

*parking - unit size 547 sq. ft. or less require 1.25 spaces*

550-679 sq. ft.	1.50 "
700-879 sq. ft.	1.75 "
900-1249 sq. ft.	2.00 "
1250 sq. ft. or more	2.25 "