

NOTE: THE ONLY NEW FACILITIES PROPOSED INCLUDE THE SWIMMING POOL, THE NEW FOOD SERVICE FACILITY AND THE OUTDOOR DINING PLATFORM ADJACENT. ALL OTHER BUILDINGS AND FACILITIES THERETO ARE EXISTING.

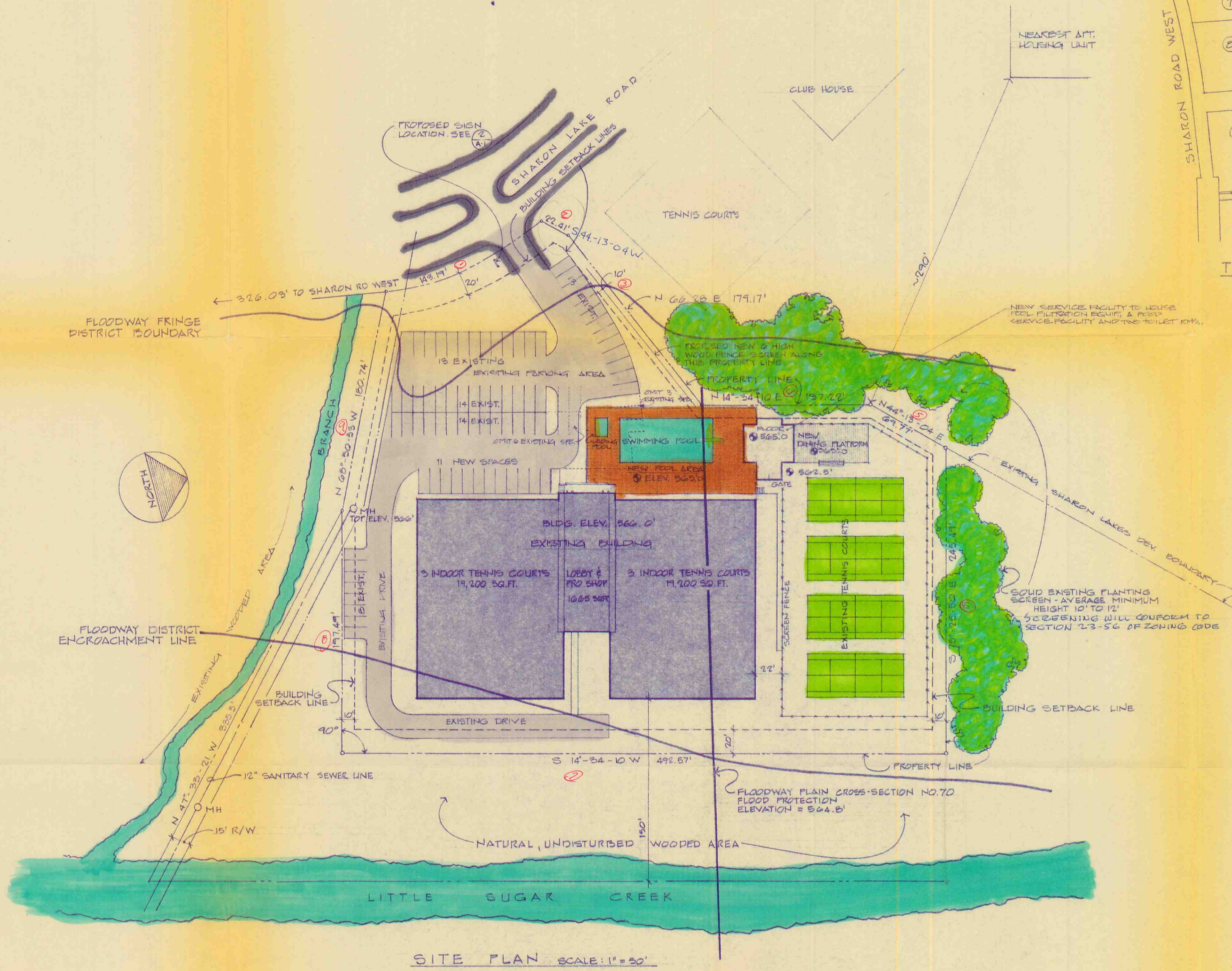
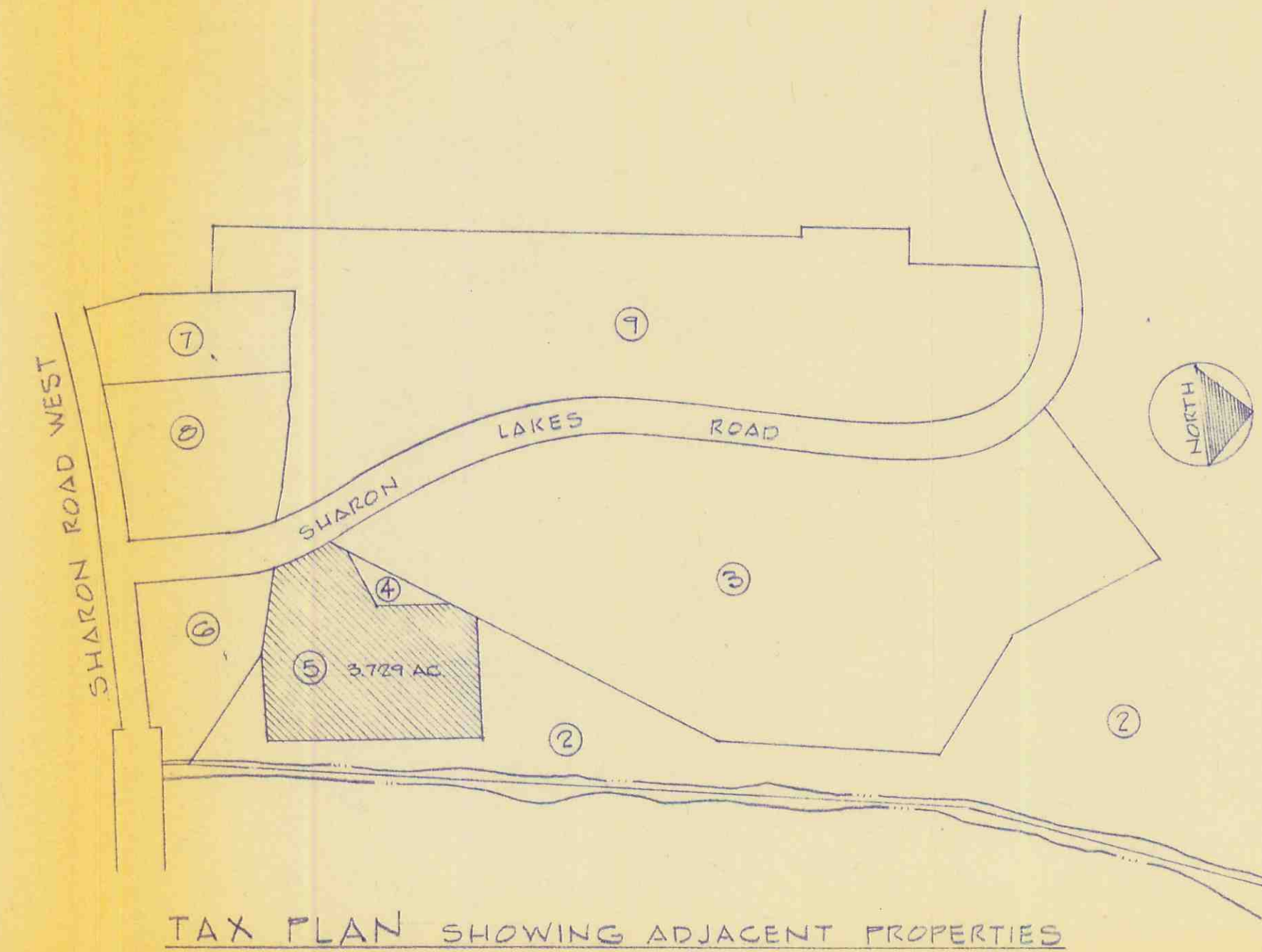

**PARKING SUMMARY**  
 EXISTING SPACES - 66  
 PROPOSED SPACES - 73 (GAIN OF 7)  
 AFTER ALTERATIONS - 73

CALCULATIONS ON NO. OF CARS REQ'D IS BASED ON MAXIMUM NUMBER OF TENNIS PLAYERS USING COURTS AT ANY ONE TIME BEING 4 PER COURT FOR 10 COURTS = 40 PEOPLE. THERE ARE NO SPECTATOR SEATS PROVIDED. 66 EXISTING SPACES HAVE PROVED TO BE MORE THAN ADEQUATE BASED ON EXPERIENCE FOR PAST FIVE YEARS. IT IS NOT EXPECTED THAT THE ADDITION OF THE SWIMMING POOL WILL GREATLY INCREASE THE NUMBER OF PARKING SPACES NEEDED.

*See new site plan 8-3-50  
Caroline Tennis Partners*

RE-ZONING REQUEST FOR B-2 (CD)  
 FOR EXPANSION OF EXISTING COMMERCIAL RECREATION FACILITY

DATE 7/20/79	PROPOSED ADDITIONS TO <b>THE CHARLOTTE TENNIS CLUB</b> CHARLOTTE, NORTH CAROLINA	SHEET NUMBER A-1 OF 1
REVISED	SITE PLAN	
<b>HAWKINS ASSOCIATES, ARCHITECTS</b> CHARLOTTE NORTH CAROLINA		

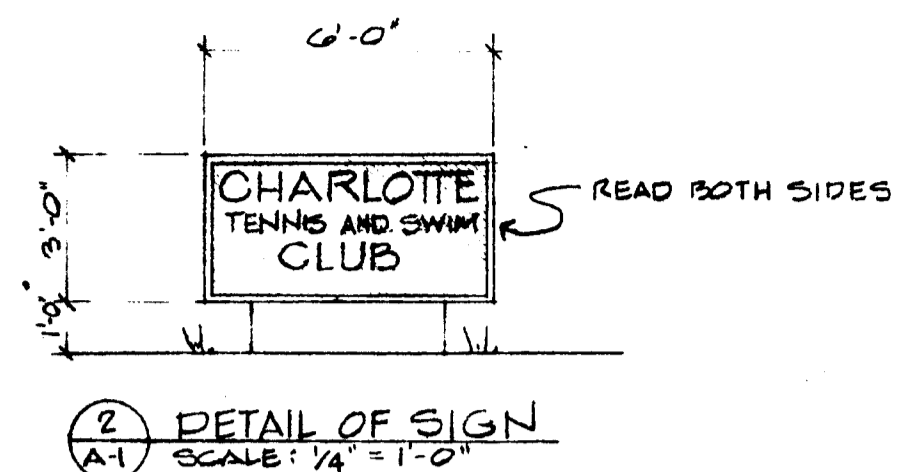

NOTE: THE ONLY NEW FACILITIES PROPOSED INCLUDE THE SWIMMING POOL, THE NEW FOOD SERVICE FACILITY, AND THE OUTDOOR DINING PLATFORM ADJACENT. ALL OTHER BUILDINGS AND FACILITIES THERETO ARE EXISTING.

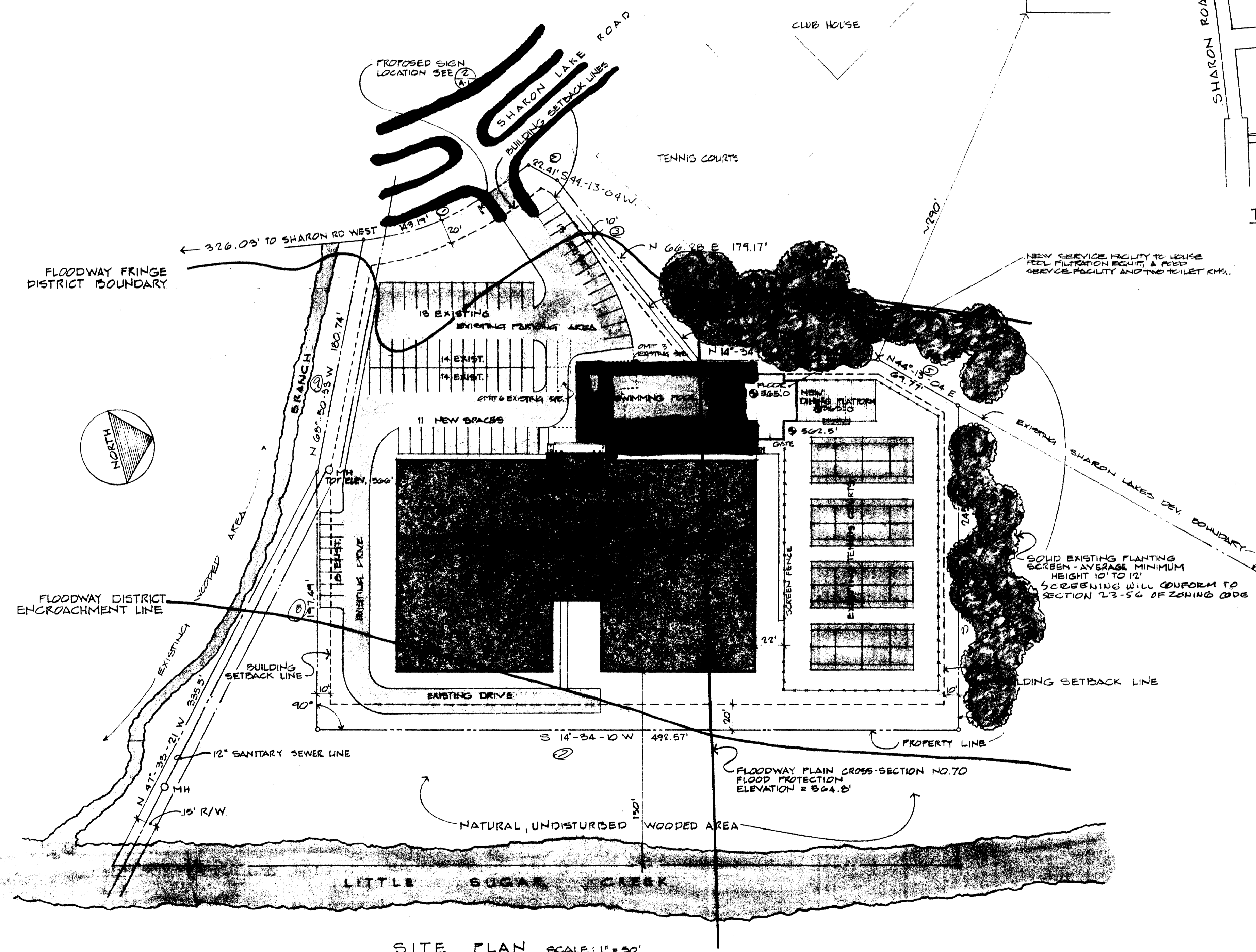
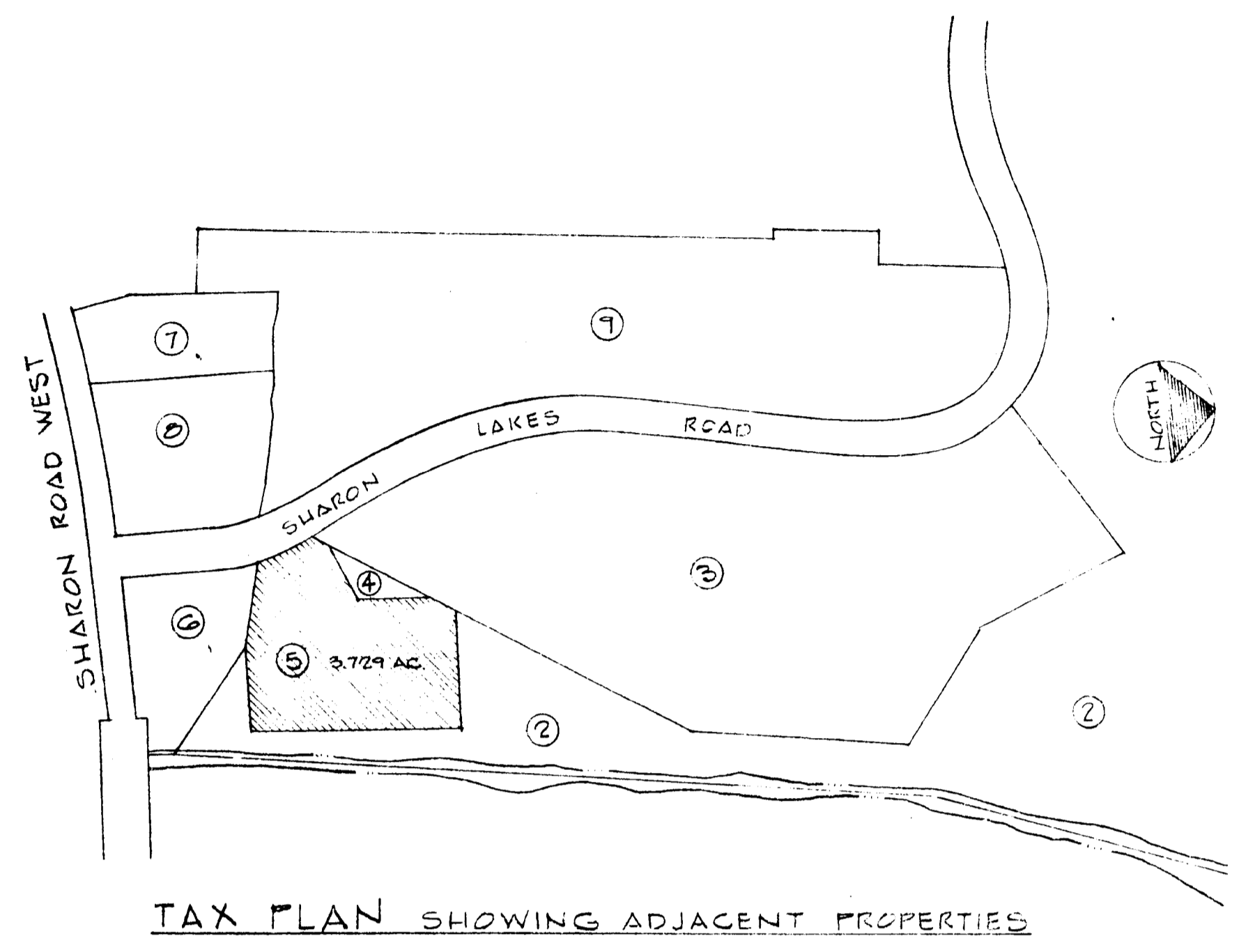

**PARKING SUMMARY**  
 EXISTING SPACES - 40  
 PROPOSED SPACES - 40  
 AFTER ALTERATIONS - 73 (GAIN OF 7)

CALCULATIONS ON NO. OF CARS REQ'D IS BASED ON MAXIMUM NUMBER OF TENNIS PLAYERS USING COURTS AT ANY ONE TIME BEING 4 PER COURT FOR 10 COURTS = 40 PEOPLE. THERE ARE NO SPECTATOR SEATS PROVIDED. 400 EXISTING SPACES HAVE PROVED TO BE MORE THAN ADEQUATE BASED ON EXPERIENCE FOR PAST FIVE YEARS. IT IS NOT EXPECTED THAT THE ADDITION OF THE SWIMMING POOL WILL GREATLY INCREASE THE NUMBER OF PARKING SPACES NEEDED.

*See new side plan 8-3-30  
 Carolina Tennis Partners*

RE-ZONING REQUEST FOR B-2 (CD)  
 FOR EXPANSION OF EXISTING COMMERCIAL RECREATION FACILITY

DATE 7/20/70	PROPOSED ADDITIONS TO <b>THE CHARLOTTE TENNIS CLUB</b> CHARLOTTE, NORTH CAROLINA	SHEET NUMBER A-1 OF 1
REVISED	SITE PLAN	
<b>HAWKINS ASSOCIATES, ARCHITECTS</b> CHARLOTTE NORTH CAROLINA		