

PROPERTY OF J. RALPH STUMP
 2215 BEVERLY DRIVE
 TAX # 153-234-00

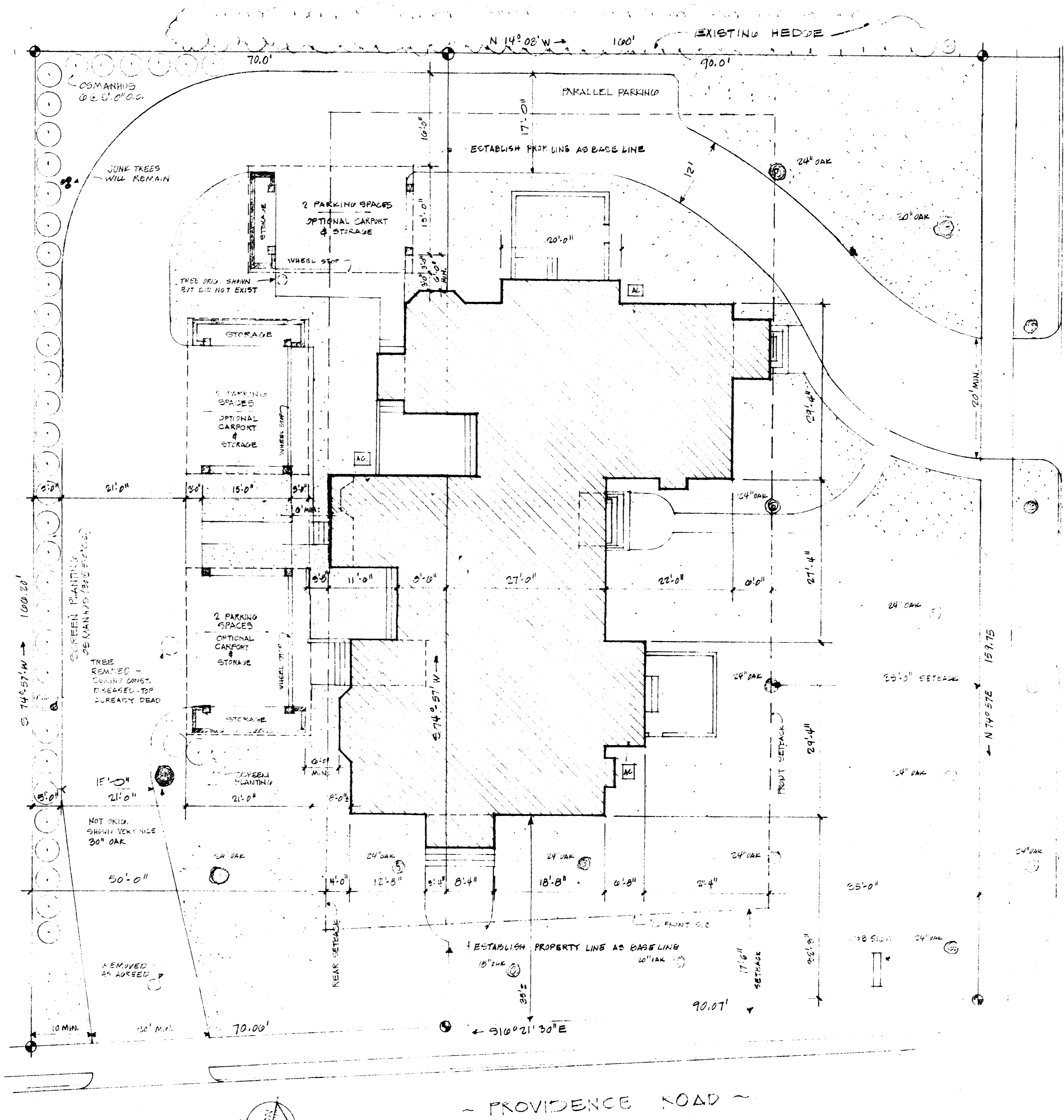

REZONING REQUEST
 FROM R-12 TO R-12M AND
 CORNER PROVIDENCE ROAD &
 BEVERLY DRIVE
 ACREAGE: 20070 SQ. FT. BEWARE
 USE, TO BE USED FOR THREE (3)
 CONDOMINIUM DWELLING
 UNITS, ONE TWO BEDROOM
 APPROX 1750⁺ AND TWO
 THREE BEDROOM UNITS,
 APPROX 2000⁺ EA
 PARKING REQ 225/UNIT X 3 = 675 OR 7

REVISED 9/25/81

PROPERTY OF PERNETTA CARTER
 1815 THE WILSONS ROAD TAX # 153-93-33

SCREEN PLANTING
 SE-MANING (20' x 10')

TREE REMOVED -
 DURING CONST. DISEASED TOP
 ALREADY DEAD

NOT SKID -
 SHOULD VENTURE
 30" OAK

REMOVED
 AS AGREED

SITE PLAN (LAYOUT)

1" = 10'-0"

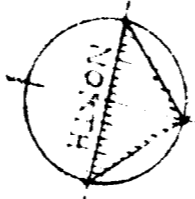

PROPERTY OF RAYMER MADRINE
 1511 PROVIDENCE RD. TAX # 153-121-07

PROPERTY OF JOHN M. DANIELS
 1001 PROVIDENCE RD. TAX # 153-121-06

Attended & memo
 J.M.P. Crumpton
 dated 2/1/82

79-58 AA

Beverly on Providence

Charlotte, N.C.

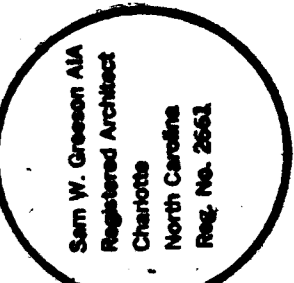

Meyer · Greeson
 Architecture / Interior Design PA
 119 Brevard Court, Charlotte, North Carolina 28202

PROPERTY OF CHRIST EPISCOPAL CHURCH
 1412 PROVIDENCE ROAD TAX # 153-071-00