

REZONING REQUEST
 FROM R-12 TO R-12MF-CD
 LOCATION: CORNER PROVIDENCE ROAD & BEVERLY DR.
 BY: KILLIAN, KRUG & ASSOC.
 ACREAGE: 26076 SQ. FT. OR .59 ACRES
 USE: TO BE USED FOR THREE (3) CONDOMINIUM DWELLING UNITS; ONE TWO BEDROOM APPROX. 1750 \pm , AND TWO THREE BEDROOM UNITS, APPROX. 2000 \pm EA.
 PARKING REQ: 6.25 \pm UNIT X 3 = 18.75
 9 SPACES PROVIDED

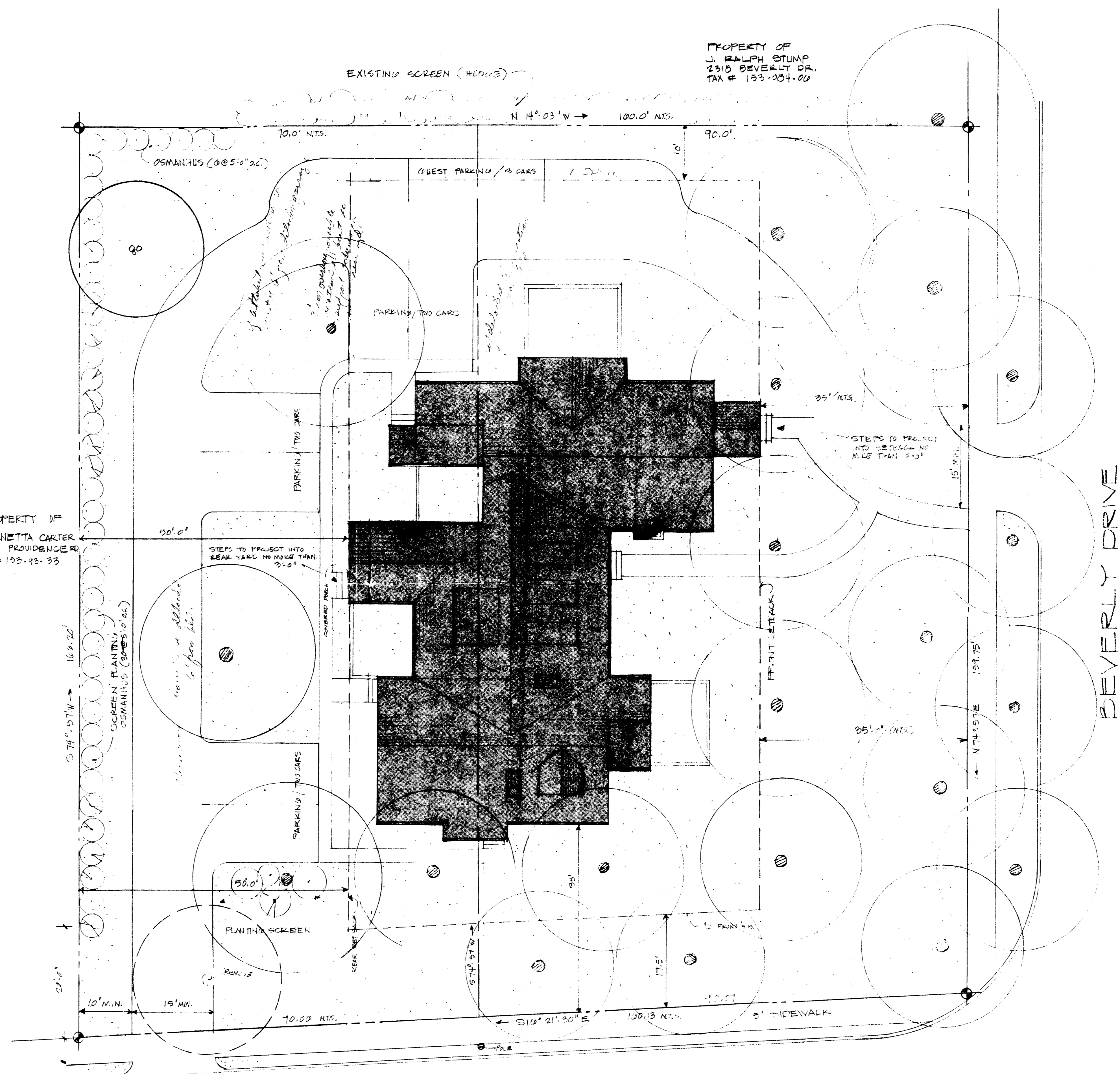

SITE PLAN
 1" = 10'-0"

PROPERTY AT PROVIDENCE
 79-58
 REZONING REQUEST
 FROM R-12 TO R-12MF-CD
 As approved by
 City Council 1/7/80
 KILLIAN, KRUG & ASSOC.
Also approved by the Planning Commission 2/11/80

PROPERTY OF
 RAYMER MOORINE
 1501 PROVIDENCE RD
 TAX # 55-121-07

PROPERTY OF
 JOHN F. DANIALS
 1501 PROVIDENCE RD
 TAX # 55-121-06