

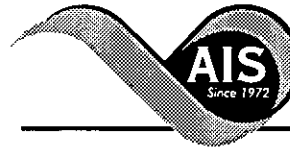

* 0 0 B R E A K 0 0 *



**ADVANCED
IMAGING
SYSTEMS**

www.aisimc.com

An Information
Management Company

City of Charlotte – Planning Dept. Scanning Rezoning Files

Petition # _____

Document type:

- Applications
- Correspondence
- Department Comments
- Land Use Consistency
 - Mail Info
 - Mapping
 - Other
- Site Plans



* 0 0 B R E A K 0 0 *

MD-9-135

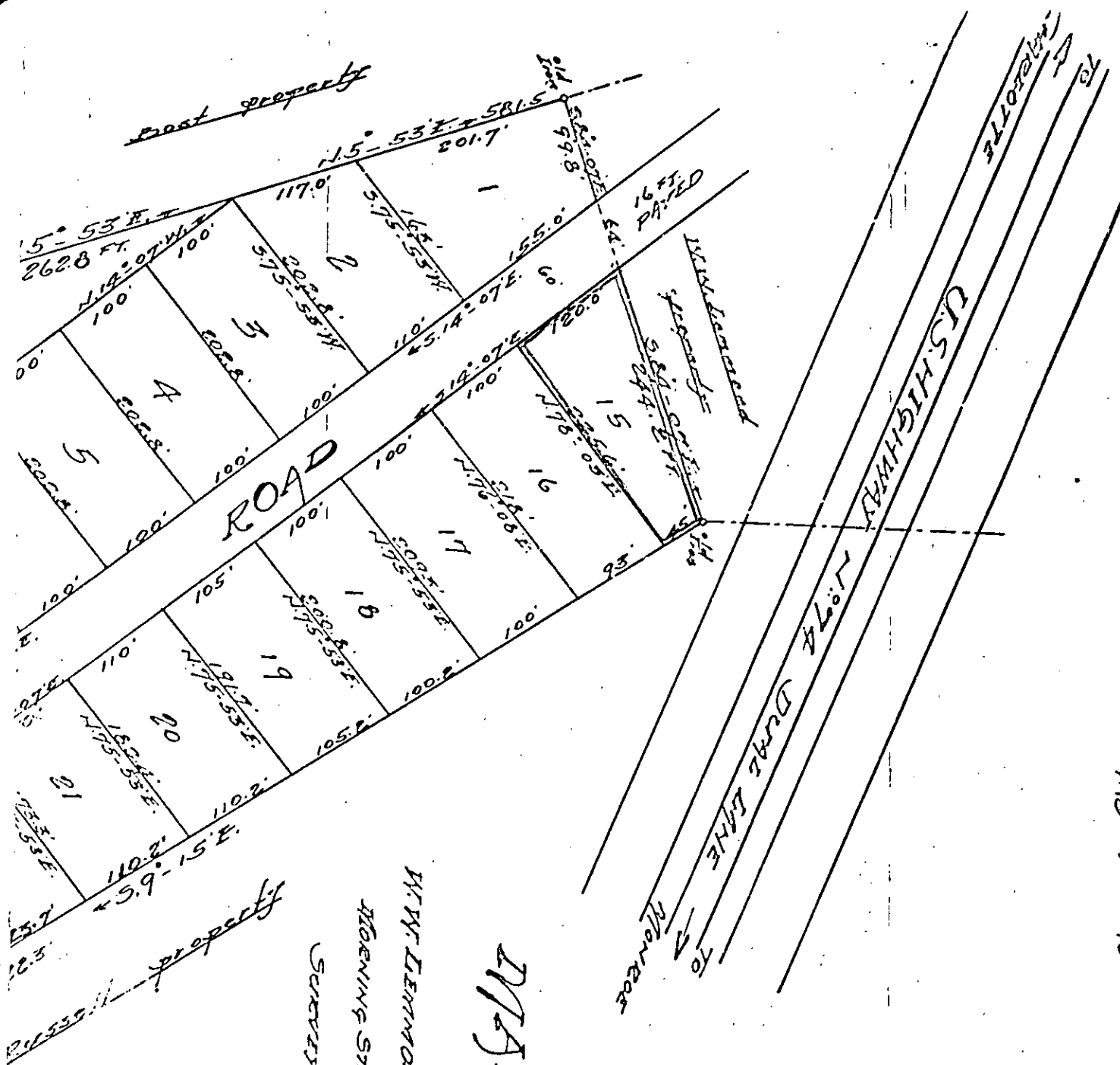

MAP OF SUBDIVISION

OWNED BY

W W LEMMOND, HIS LEGAL REPRESENTATIVE

MORNING STAR TOWNSHIP, TIGER INDIAN COONS

SECTION FINISH 2407.6, 1959. SQUARE

BY *[Signature]* & *[Signature]* L.L.S.

MANROE, N.C.

STATE OF NORTH CAROLINA
COUNTY OF HECLENDING

[Signature]
of *[Signature]*

[Signature] is adjudge
Let the instrument and the certificate
Witness my hand, this 29 day of *[Month]*

J. Lester Wolfe, Clerk of
By *[Signature]*

Site of North Carolina
County of *[Signature]*
The above instrument being duly read, examined and
found to be a true and correct copy of the original
filed for record on this 29 day of *[Month]* 1959
at *[Location]* in the County of *[Signature]* State of North Carolina

PETITIONER R. A. and Kate M. Williams

PETITION NO. 80-18(c) HEARING DATE 6/9/80

ZONING CLASSIFICATION, EXISTING R-9 REQUESTED B-2

LOCATION An 0.6 acre parcel fronting 120 feet on the easterly side of Ridge Road and about 480 feet south of U. S. Hwy. 74.

Acreage: 0.6

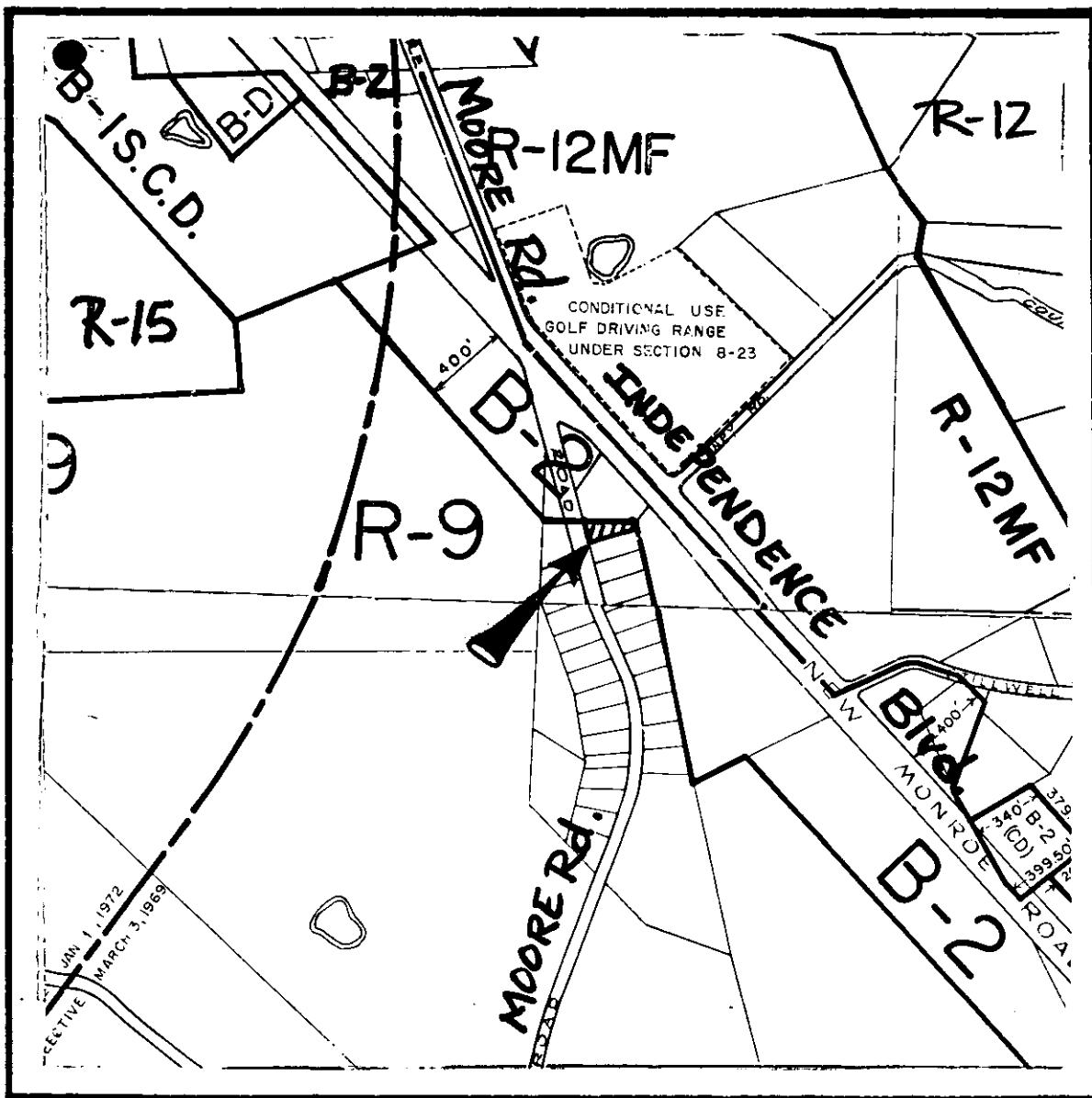

ZONING MAP NO. 163

SCALE 1" = 800'

PROPERTY PROPOSED FOR CHANGE



ADJACENT PROPERTY OWNERS

<u>Tax Code</u>	<u>Name and Address</u>
215-071-08	George Athens 1120 Norland Road Charlotte, N.C. 28205
215-071-07	Dwight S. Cross, Sr. Post Office Box 435 Huntersville, N.C.
215-071-11	Petitioner
215-081-05	Mary Davis Lemmond Box 183 Mathews, N.C. 28105
215-081-15	National Facilities Corporation 10889 Wilshire Blvd. Los Angeles, California 90024