

PROPOSED DAY CARE CENTER REZONING REQUEST FROM R-12 TO O-15CD

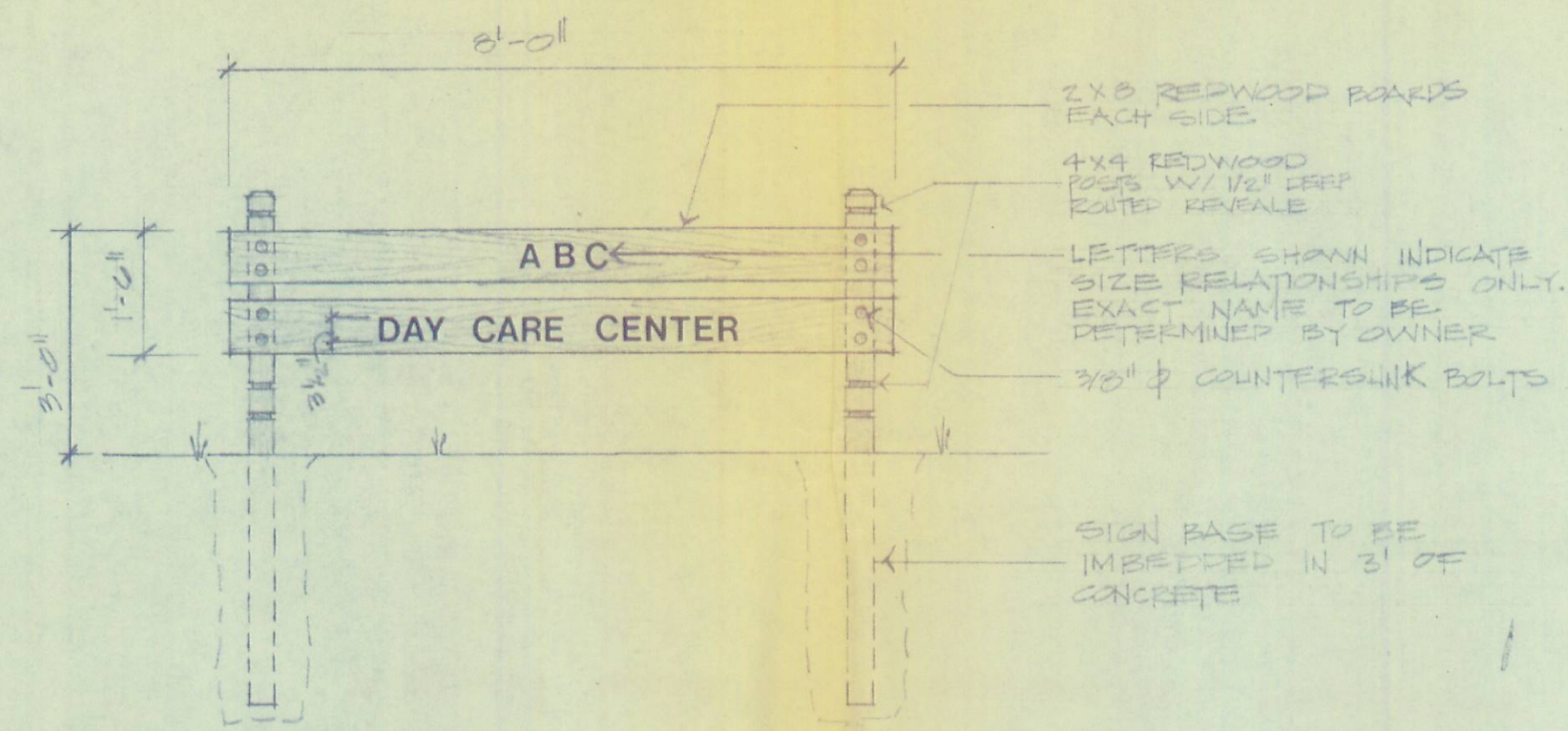

DETAIL-PROPOSED SIGN
1/2" = 1'-0"

STATISTICS					
PHASE	NO. OF CHILDREN	PLAY AREA REQ'D/PROVIDED	STAFF	PARKING REQ'D/PROVIDED	MIN. LOT AREA REQ./PROV.
INITIAL	40	4000 S.F. / 8350 S.F.	9	9 SPACES / 10 SPACES	23,000 S.F. / 57,891.2 S.F.
2ND.	60	6000 S.F. / 8350 S.F.	12	12 SPACES / 10 SPACES	29,000 S.F. / 57,891.2 S.F.
3RD.	80	8000 S.F. / 8350 S.F.	16	16 SPACES / 10 SPACES	33,000 S.F. / 57,891.2 S.F.

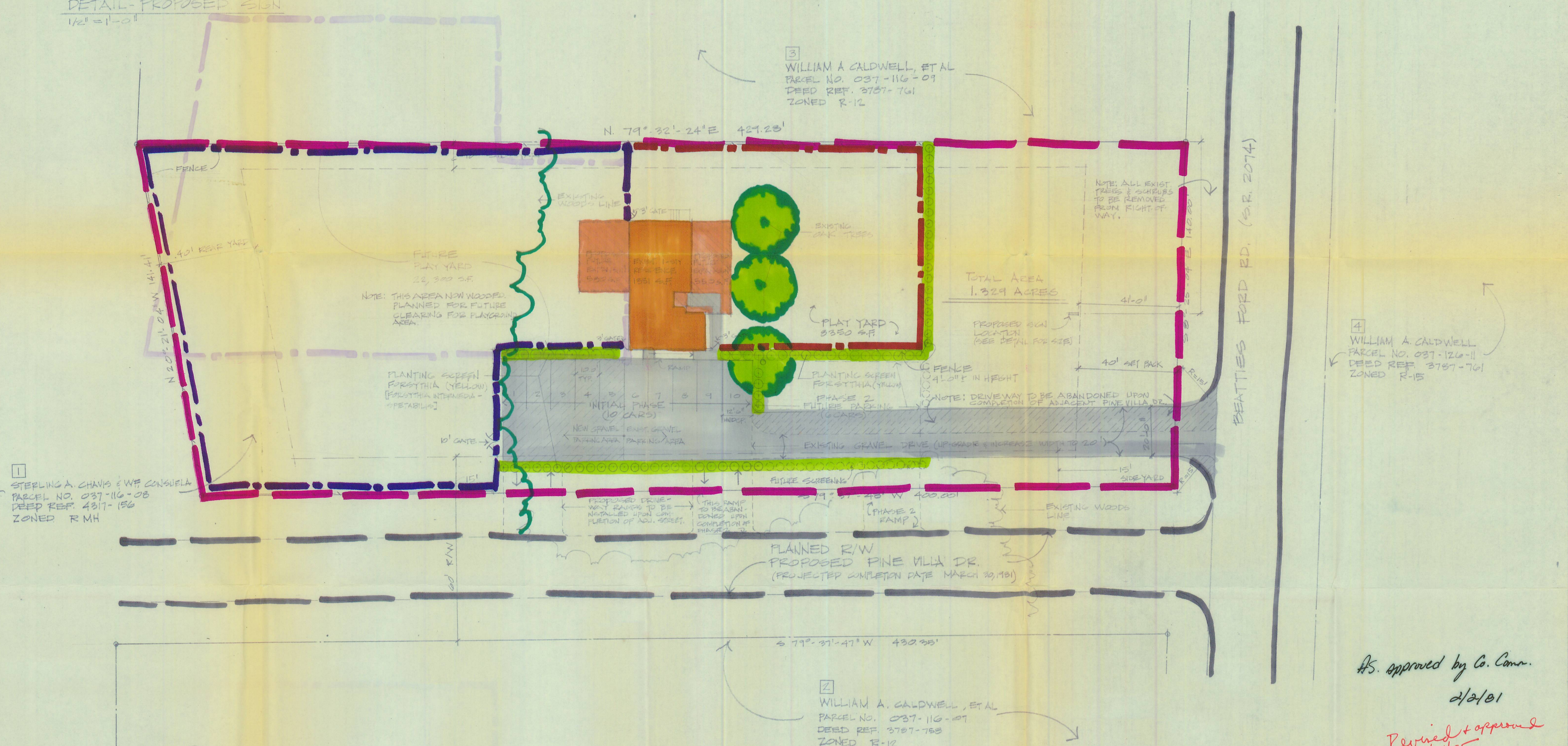

1 STERLING A. CHAVIS & WF CONSUELA
PARCEL NO. 037-116-08
DEED REF. 4317-156
ZONED R-MH

3 WILLIAM A. CALDWELL, ET AL
PARCEL NO. 037-116-09
DEED REF. 3787-761
ZONED R-12

4 WILLIAM A. CALDWELL
PARCEL NO. 037-126-11
DEED REF. 3787-761
ZONED R-15

2 WILLIAM A. CALDWELL, ET AL
PARCEL NO. 037-116-09
DEED REF. 3787-758
ZONED R-12

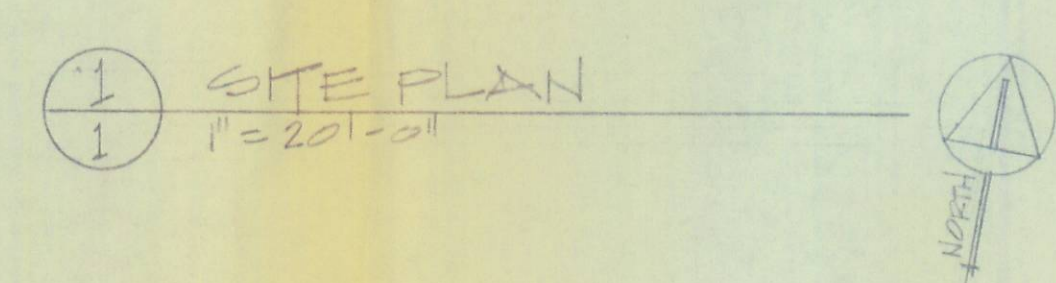

AS. approved by Co. Comm.
2/2/81

Revised + approval
6/11/85

BEATTIES FORD ROAD DAY CARE CENTER	
PROPOSED SITE PLAN	
ARCH ARCHITECTURE/CHARLOTTE	
NOV. 4, 1980	1x1