

R-6MF

MARY A. SIMPSON
129-075-01
2744 COMMONWEALTH AVE.
CHARLOTTE, N.C. 28205

30' R/W

ROCKWAY DRIVE

R-9

WILLIAM T. KNIGHT
129-074-07
1210 ALFRED STREET
CHARLOTTE, N.C. 28211

R-9 to O-6 (CD)

AREA = 0.225 Acre

R-9

RESURRECTION LUTHERAN CHURCH
129-074-09
2825 SHENANDOAH AVE.
CHARLOTTE, N.C. 28205

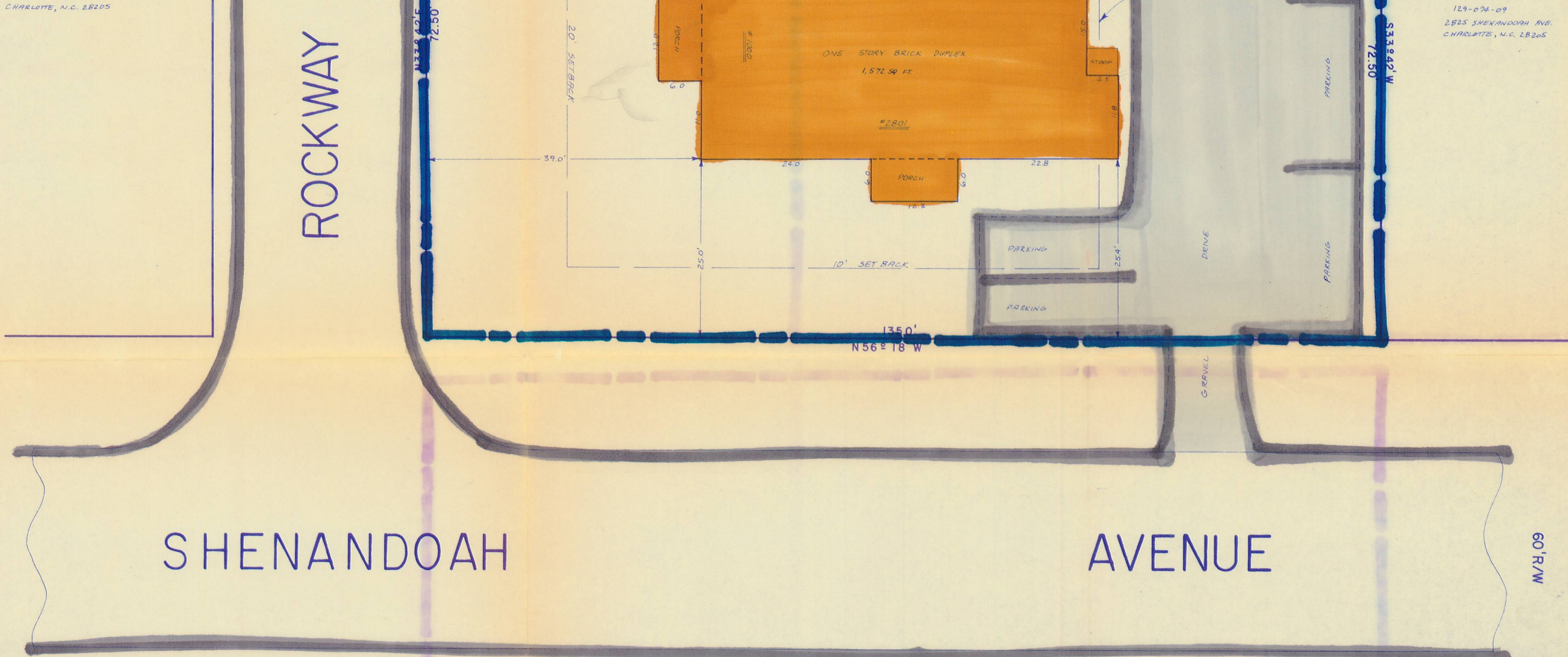

SHENANDOAH

AVENUE

60' R/W

O-6
JOHN R. RENFROW, Jr.
129-076-22
P.O. BOX 933B
CHARLOTTE, N.C. 28299

R-9

R-9
REAL ESTATE HOLDING, INC.
129-076-21
2023 GREENWAY AVE.
CHARLOTTE, N.C. 28204

RE - ZONING PETITION

R-9 TO O-6 (CD)

FOR

ELEMENTARY SCHOOL CLASSROOMS

THE PROPERTY OF
EVANGELICAL LUTHERAN CHURCH OF THE RESURRECTION, INC.
CHARLOTTE, N.C.

NOTES:

- 1) SCREENING WILL BE PROVIDED ALONG THE NORTHERLY AND EASTERLY LOT LINES IN ACCORDANCE WITH SECTION 23-50 OF THE CITY CODE.
- 2) SIX (6) PARKING SPACES WILL BE PROVIDED FOR TWO CLASSROOMS IN ACCORDANCE WITH SECTION 23-62 OF THE CITY CODE.
- 3) THE INTERIOR OF THE DUPLEX DWELLING LOCATED ON THIS PROPERTY WILL BE MODIFIED TO FORM TWO CLASSROOMS AND RESTROOMS TO MEET BUILDING CODE REQUIREMENTS. THESE CLASSROOMS WILL BE USED FOR THE EXTENSION OF THE ELEMENTARY GRADES OF RESURRECTION LUTHERAN CHURCH CHRISTIAN SCHOOL.

As approved by City Council 9/15/80

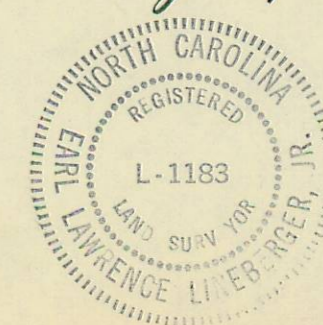

SCALE: 1" = 10'

DEED BK. 3684 PG. 708

APRIL, 1980

Pet.# 80-40 Evangelical Lutheran Church of the Resurrection, Inc.

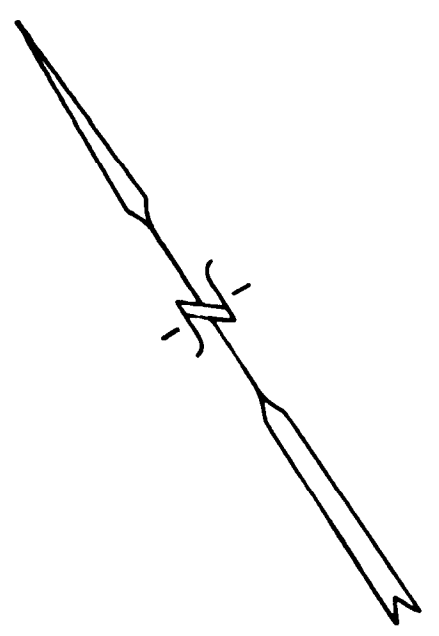

R-6MF

MARY A. SIMPSON

129-075-01

2744 COMMONWEALTH AVE
CHARLOTTE, N.C. 28205

30' R/W

ROCKWAY DRIVE

R-9

WILLIAM T. KNIGHT

129-074-00

210 BLAINE STREET
CHARLOTTE, N.C. 28211

R-9 TO O-6 (CD)

AREA = 0.225 Acre

R-9

RESURRECTION LUTHERAN CHURCH

129-074-09
2825 SHENANDOAH AVE
CHARLOTTE, N.C. 28205

SHENANDOAH

AVENUE

60' R/W

O-6

JOHN R. RENFROW, Jr.

129-076-22

PO BOX 9338
CHARLOTTE, N.C. 28299

R-9

R-9

REAL ESTATE HOLDING, INC.

129-076-21

2023 GREENWAY AVE
CHARLOTTE, N.C. 28204

RE - ZONING PETITION

R-9 TO O-6 (CD)

FOR

ELEMENTARY SCHOOL CLASSROOMS

THE PROPERTY OF
EVANGELICAL LUTHERAN CHURCH OF THE RESURRECTION, INC.
CHARLOTTE, N.C.

NOTES:

- 1) SCREENING WILL BE PROVIDED ALONG THE NORTHERLY AND EASTERLY LOT LINES IN ACCORDANCE WITH SECTION 23-50 OF THE CITY CODE.
- 2) SIX (6) PARKING SPACES WILL BE PROVIDED FOR TWO CLASSROOMS IN ACCORDANCE WITH SECTION 23-62 OF THE CITY CODE.
- 3) THE INTERIOR OF THE DWELLING LOCATED ON THIS PROPERTY WILL BE MODIFIED TO FORM TWO CLASSROOMS AND RESTROOMS TO MEET BUILDING CODE REQUIREMENTS. THESE CLASSROOMS WILL BE USED FOR THE EXPANSION OF THE ELEMENTARY GRADES OF RESURRECTION LUTHERAN CHURCH CHRISTIAN SCHOOL.

As approved by City Council 9/15/80

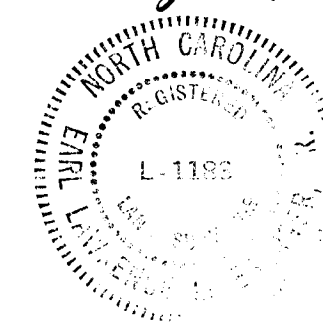

SCALE: 1" = 10'

APRIL, 1980

DEED BK. 3684 PG. 708

Pet.# 80-40 Evangelical Lutheran Church of the Resurrection, Inc.