

AUTRY PETITION 81-32(c)

SCALE 1" EQUALS 25'

TAX CODE 143-71-2
1.3032 ACRES



WOODED

WOODED

OWNER 143-71-8
THOMPSON ORPHANAGE
BOX 25129 CHAR. 28212

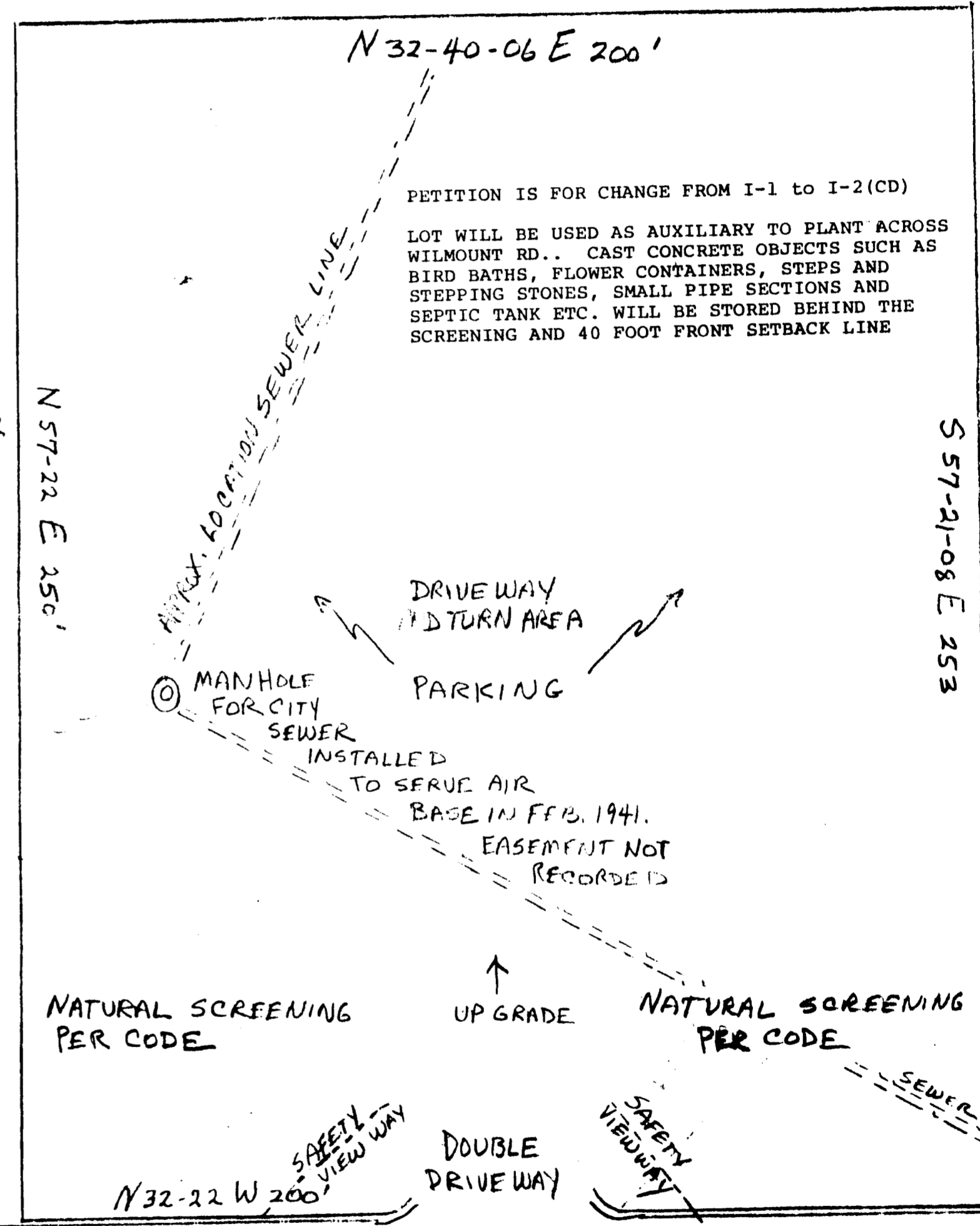

PETITION IS FOR CHANGE FROM I-1 to I-2(CD)
LOT WILL BE USED AS AUXILIARY TO PLANT ACROSS WILMOUNT RD.. CAST CONCRETE OBJECTS SUCH AS BIRD BATHS, FLOWER CONTAINERS, STEPS AND STEPPING STONES, SMALL PIPE SECTIONS AND SEPTIC TANK ETC. WILL BE STORED BEHIND THE SCREENING AND 40 FOOT FRONT SETBACK LINE

OWNED BY PETITIONER

FAMILY OWNER
143-71-3
CHRISTINE AUTRY
3548 WILLOW RD.

MODEL CONCRETE HOUSE

MODEL CONCRETE HOUSE

NATURAL SCREENING PER CODE

NATURAL SCREENING PER CODE

As Approved by County Comm.
3/1/82

← PRISON CAMP
AUTRY CONCRETE PLANT

WILMOUNT ROAD

OWNER 143-41-14
NETTIE HEENER
415 WILLOW TR. CHAR. 20308