

PREPARED FOR HANDY PANTRY FOOD STORES ZONING MAP

Scale: 1" = 20'
September 9th, 1982

Carolina Surveyors, Inc.
Pineville, N.C.
P.A. Brotherton, H.C.R.L.S.

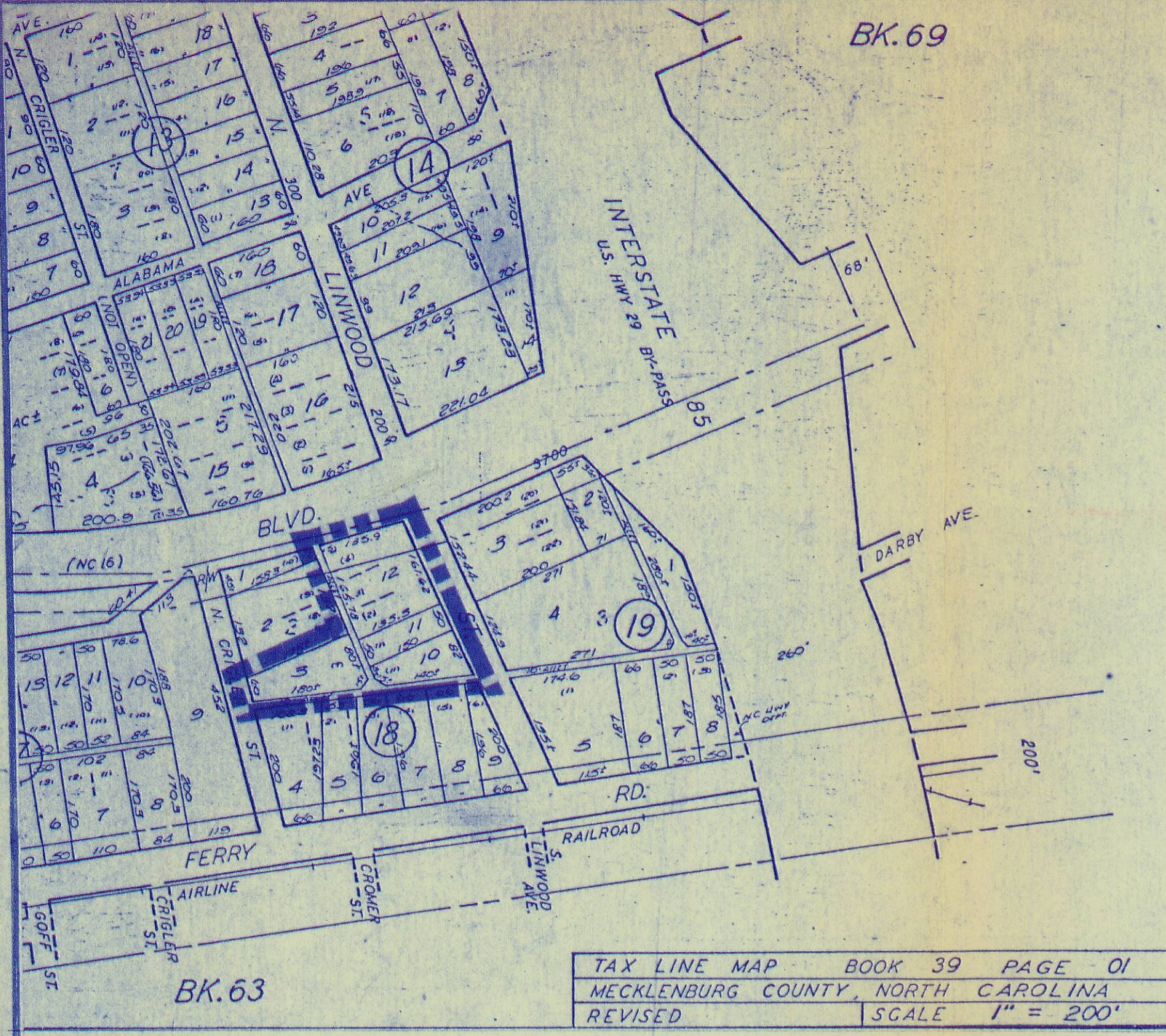

TAX LINE MAP BOOK 39 PAGE 01
MECKLENBURG COUNTY, NORTH CAROLINA
REVISED SCALE 1" = 200'

ADJOINING PROPERTY OWNERS

- | | |
|--|---|
| 1) Earl O. Cullledge & Verla L.
118 N. Linwood St.
Charlotte, N.C. 28216 | Tax Parcel #: 039-019-04
Zoned: R6MF |
| 2) Texaco Inc.
P.O. Box 52332
Houston, Texas 77052 | Tax Parcel #: 039-019-03
Zoned: B-1 |
| 3) John A. Shipes & Evelyn H.
3906 Plainview Rd.
Charlotte, N.C. 28208 | Tax Parcel #: 039-018-04
Zoned: B-2 |
| 4) Bertie C. Blackman
13741 Travilah Rd.
Rockville, MD. 20850 | Tax Parcel #: 039-018-05
Zoned: B-2 |
| 5) James Otis McCoy & Sara Ann
3812 Rozzells Ferry Rd.
Charlotte, N.C. 28216 | Tax Parcel #: 039-018-06
Zoned: B-2 |
| 6) Ronald G. Woodbury & Charlotte O.
3808 Rozzells Ferry Rd.
Charlotte, N.C. 28216 | Tax Parcel #: 039-018-07
Zoned: B-2 |
| 7) Lewis Roger Wilson
3800 Rozzells Ferry Rd.
Charlotte, N.C. 28216 | Tax Parcel #: 039-018-08
Zoned: B-2 |
| 8) Same As #7 | Tax Parcel #: 039-018-09
Zoned: B-2 |
| 9) Fay W. Greene & Mrs. H.S. Greene
3900 Rozzells Ferry Rd.
Charlotte, N.C. 28216 | Tax Parcel #: 039-017-09
Zoned: R6MF |
| 10) Wendys of Charlotte Inc.
5501 Exec Center Dr. #206
Charlotte, N.C. 28212 | Tax Parcel #: 039-012-16
Zoned: B-1 |
| 11) Charles Jackson Stone & William A. Stone Jr.
Box 2944 Overland Park, Kansas 66201 | Tax Parcel #: 039-018-01 |

SEE PETITION
NO. 89-47

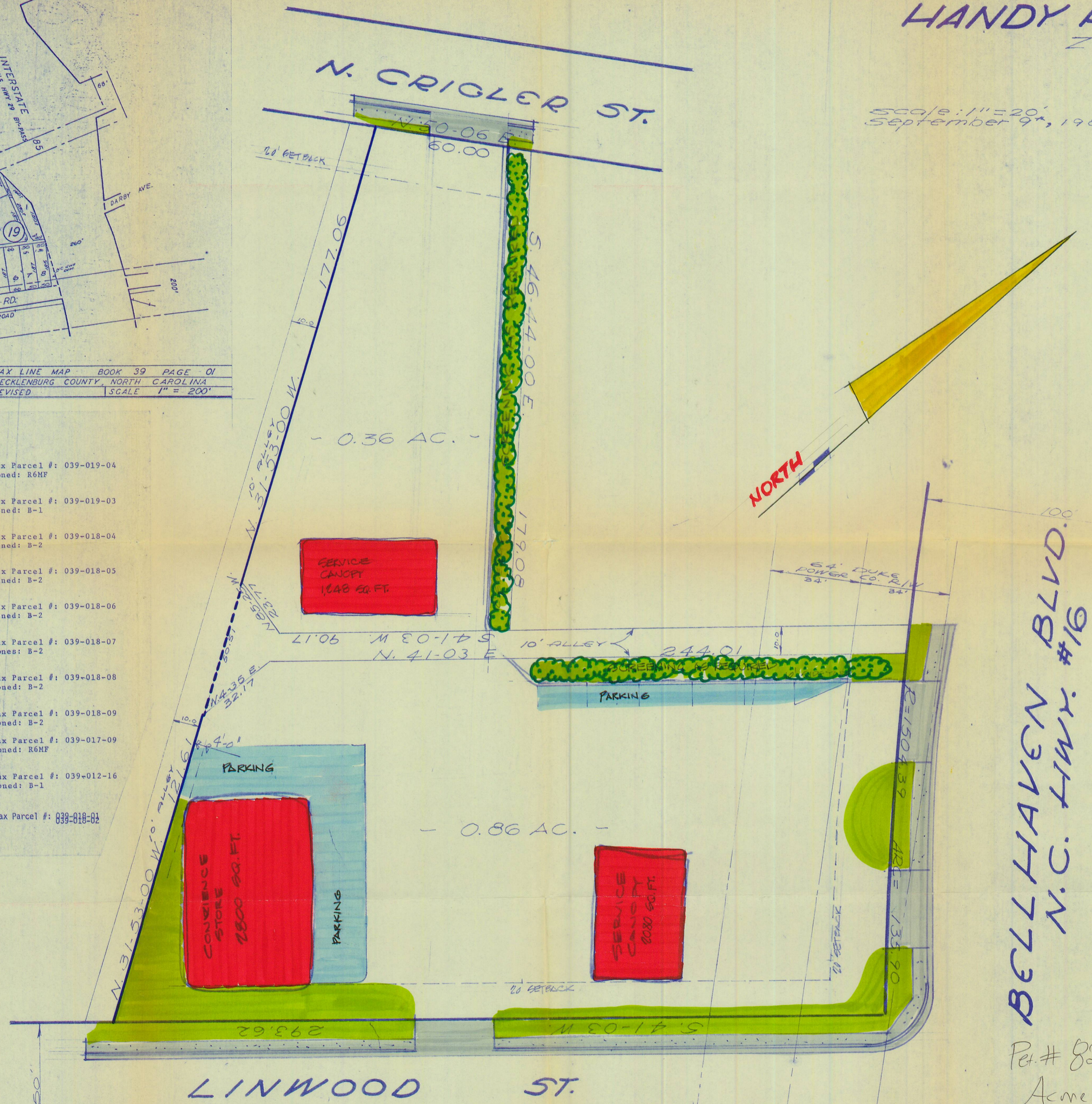

BELL HAVEN BLVD.
N.C. HWY. #16

NOTES:
CURB, GUTTER AND SIDEWALK CONSTR. TO CITY STANDARDS.
SIGNS TO BE IN ACCORDANCE WITH CITY ORDINANCE.
SCREENING TO BE IN ACCORDANCE WITH CITY ORDINANCE.
BUILDING AND CANOPIES SHOWN ARE GENERAL INDICATIONS AND DO NOT REPRESENT EXACT FOOTAGE.

NOTE: NO BOUNDARY SURVEY MADE. COMPILED AND DRAWN FROM MATTERS OF RECORD.

Acme

Approved by
City Council
12/20/82

Pet. # 82-67
Acme Retail, Inc.