



**AMENDED FRONT ELEVATION**

**AMENDED BUILDING /SITE DATA**

ZONED B-2 (CD) PARCEL NO. 10301136  
 BUILDING AREA 36,000 SF + 2,640 SF (COOLERS / FREEZERS)  
 TOTAL GROSS SF = 38,640  
 TOTAL PARKING SPACES 167 + 6 HC = 173  
 PER CODE 1/250 SF = 38.64 X 4 = 155 SPACES NEEDED  
 ALL TREES SHOWN ARE EXISTING UNLESS MARKED W/ 6

**KEYED NOTES**

- 1 NEW ISLAND PLANTER W/ SHRUBS
- 2 NEW ISLAND W/ TREE & SHRUBS
- 3 RECONFIGURED HC SPACES
- 4 SITE ACCES 5' CONC. SIDE WALK PER PRELIM. SITE REVIEW
- 5 NEW PLANTER
- 6 NEW TREE
- 7 COOLERS/FREEZERS/REFRIG.RACKS
- 8 COVERED DOCK 16' X 24'
- 9 NEW TRUCK WELL
- 10 NEW COMPACTER & CONC. PAD
- 11 REMOVE EXISTING PLANTER
- 12 BARRIERS FOR STACK SPACE PER PRELIM. SITE PLAN REVIEW
- 13 18' WIDE ONEWAY ACCESS PER CFD
- 14 5 BAY OIL CHANGE AREA

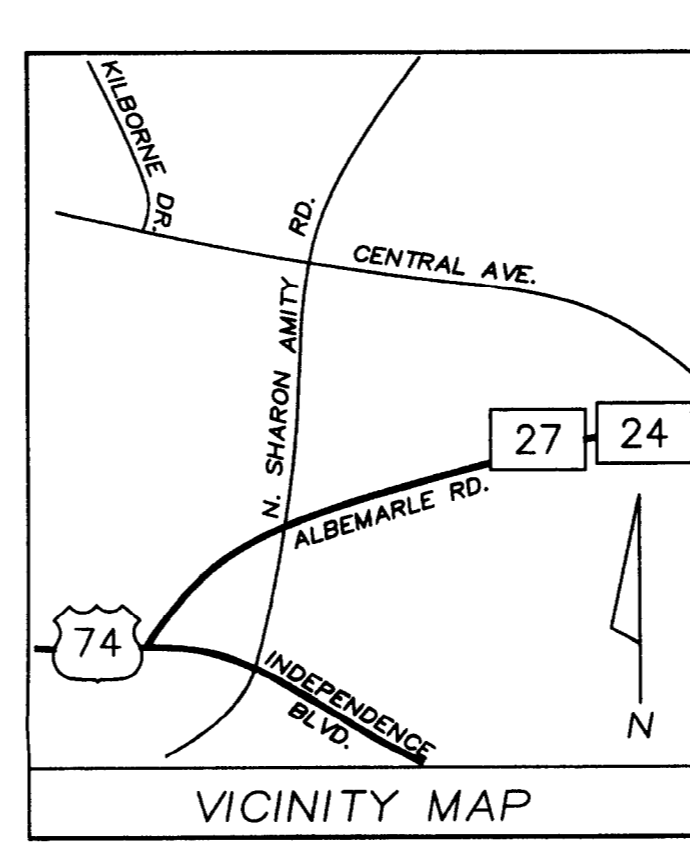
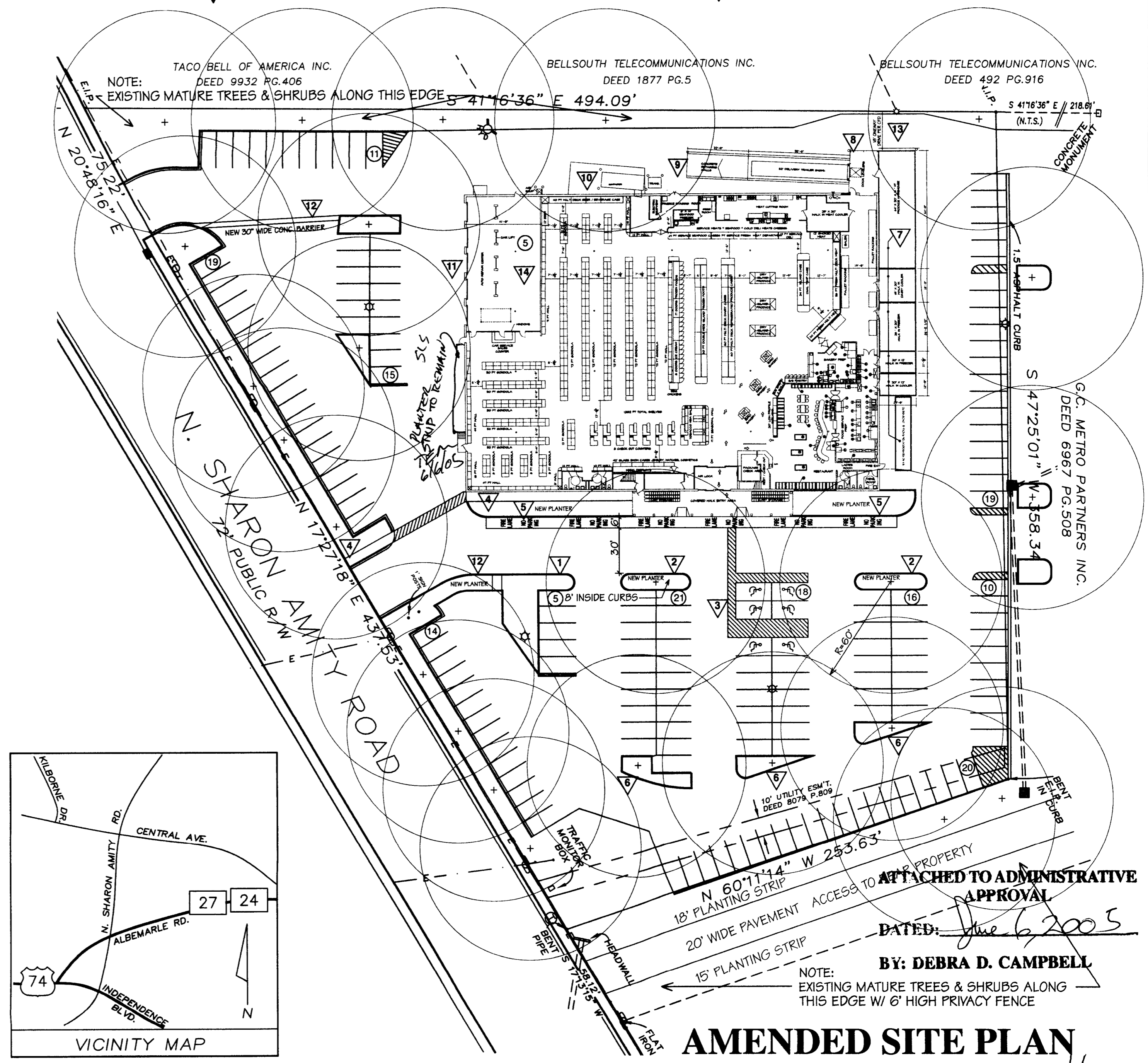
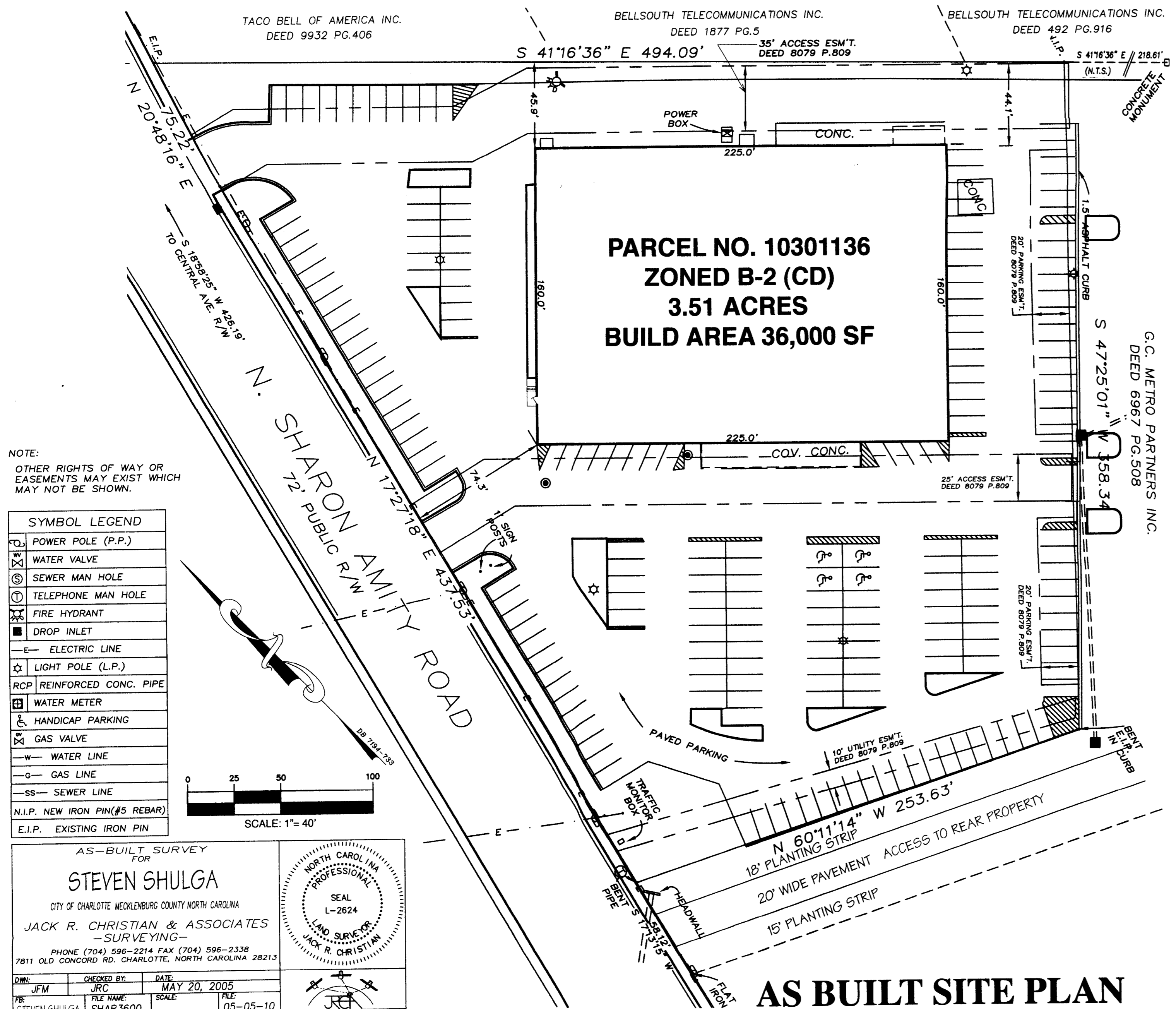

**SEITZER GOODWIN ASSOC.**  
 ARCHITECTS  
 7301 CARMEL REC. PK.  
 SUITE NO. 228  
 CHARLOTTE, NC 28226  
 PHONE: 704.541.1828  
 FAX: 704.541.1828  
 email: seitzer@goodwin.com

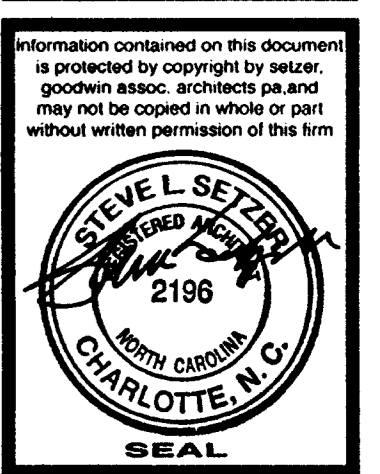

**AMENDED SITE PLAN FOR FOOD BAZAAR**

**SITE PLANS**

SCALE  
1"=40'

PROJECT ARCHITECT  
**STEVE SETZER**  
 DRAWN BY  
**STEVE SETZER**  
 DATE DRAWN  
**05 30 2005**

REVISIONS

NO.	DATE	DESCRIPTION

PROJECT NO.  
**200**  
 SHEET NO.  
**A-1**

83-11

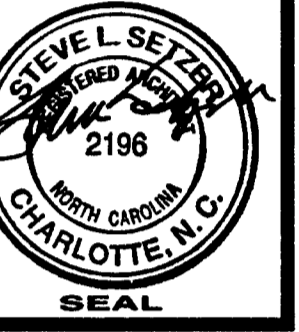

**AMENDED SITE PLAN  
FOR FOOD BAZAAR  
EXISTING ELEVATIONS**

SCALE  
**1/8" = 1'-0"**

PROJECT ARCHITECT	<b>STEVE SETZER</b>
DRAWN BY	<b>STEVE SETZER</b>
DATE DRAWN	<b>05 30 2005</b>
REVISIONS	
NO.	DATE
NO.	DATE
NO.	DATE
NO.	DATE
NO.	DATE
ISSUE DATE	

PROJECT NO.  
**200**  
SHEET NO.  
**A-2**

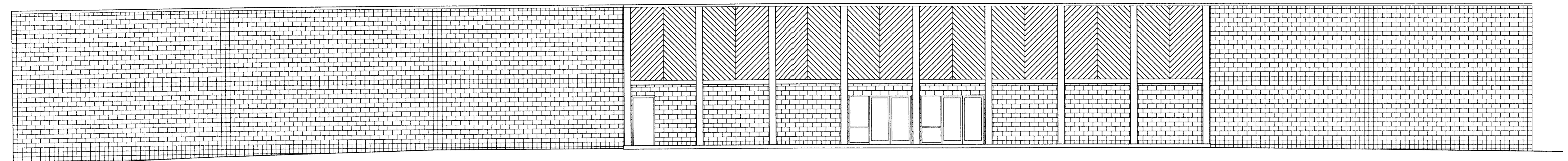

**FRONT ELEVATION**

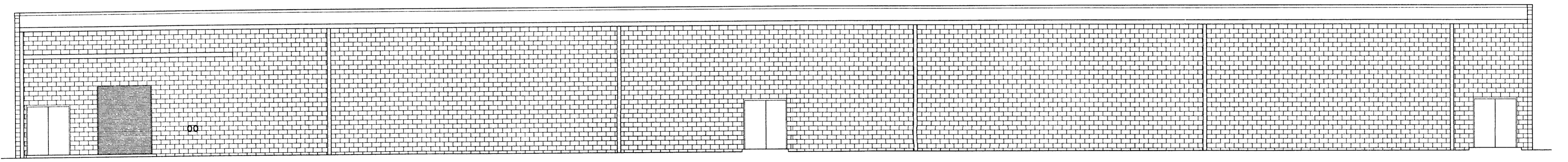

**REAR ELEVATION**

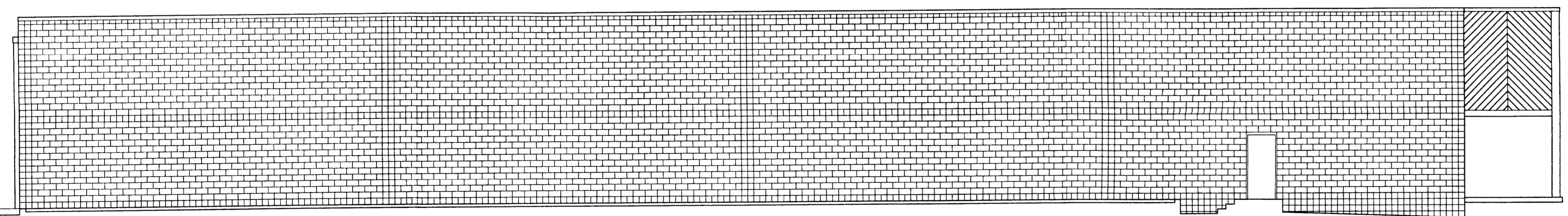

**LEFT SIDE ELEVATION**

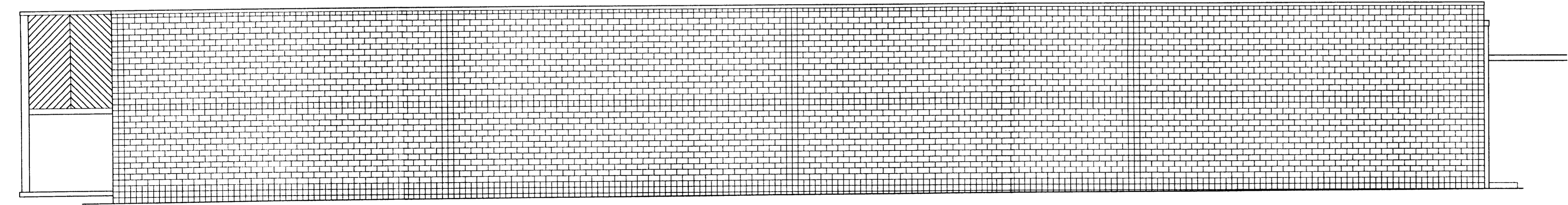

**RIGHT SIDE ELEVATION**

**ATTACHED TO ADMINISTRATIVE  
APPROVAL**

DATED: *June 6, 2005*  
BY: **DEBRA D. CAMPBELL,**



**FRONT ELEVATION**

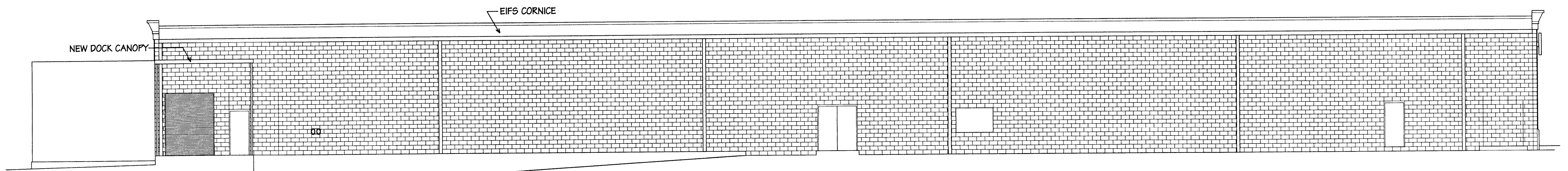

**REAR ELEVATION**

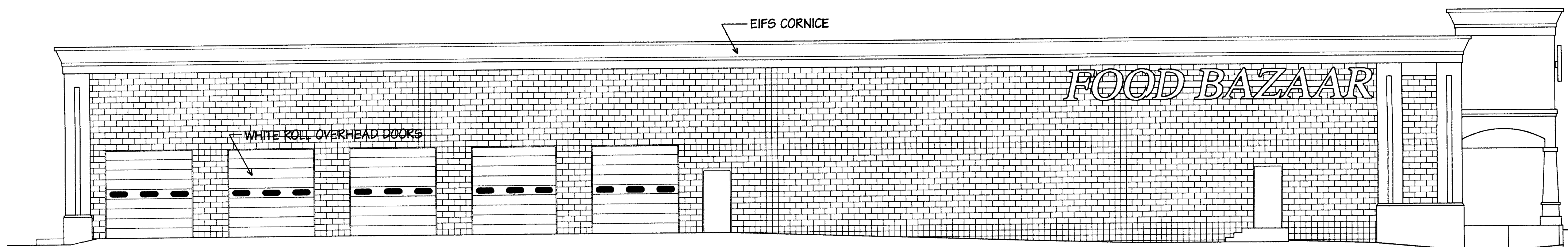

**LEFT SIDE ELEVATION**

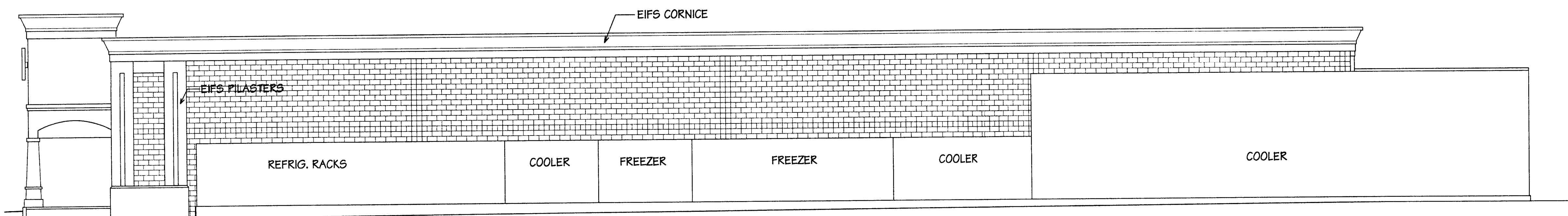

**RIGHT SIDE ELEVATION**

**SETZER GOODWIN ASSOC.**  
**A R C H I T E C T S**  
 7901 CARMEL EXEC. PK.  
 SUITE NO. 224  
 CHARLOTTE, N.C. 28226  
 PHONE 704 541 1921  
 FAX 704 541 1925  
 email: setzer@setzergoodwin.com

Information contained on this document  
 is protected by copyright by Setzer,  
 Goodwin Assoc. Architects (a and  
 may not be copied in whole or part  
 without written permission of this firm.

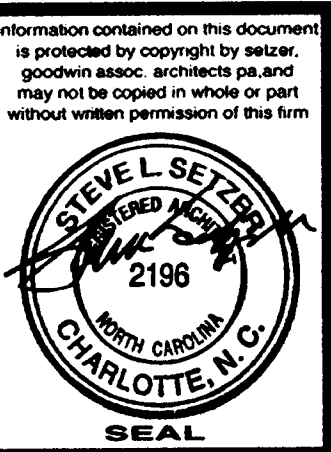

**AMENDED SITE PLAN  
 FOR FOOD BAZAAR  
 PROPOSED ELEVATIONS**

SCALE  
**1/8" = 1'-0"**

PROJECT ARCHITECT	<b>STEVE SETZER</b>
DRAWN BY	<b>STEVE SETZER</b>
DATE DRAWN	<b>05 30 2005</b>
REVISIONS	
NO. DATE	
NO. DATE	
NO. DATE	
NO. DATE	
ISSUE DATE	

ATTACHED TO ADMINISTRATIVE  
 APPROVAL  
 DATED: *June 6, 2005*  
 BY: **DEBRA D. CAMPBELL**

PROJECT NO.  
**200**  
 SHEET NO.  
**A-3**