

MICHAEL NORMILE
 Tax 080-213-06
 700 Louise Ave.
 Charlotte, N.C. 28204

MECKLENBURG ASSOC.
 FOR THE BLIND FOUNDATION, INC.
 Tax 080-213-04
 704 Louise Ave.
 Charlotte, N.C. 28204

MICHAEL M. NORMILE
 & WIFE MEDIANA
 Tax 080-213-05
 Deed 4712-451
 Present Zoning R-6 MF
 Proposed Zoning O-6 CD
 (for offices of Metrolina Assoc.
 of the Blind, Inc.)

E. ELYN H. FARR
 Tax 080-216-02 Deed 3341240
 2010 Sharon Rd.
 Charlotte N.C. 28211

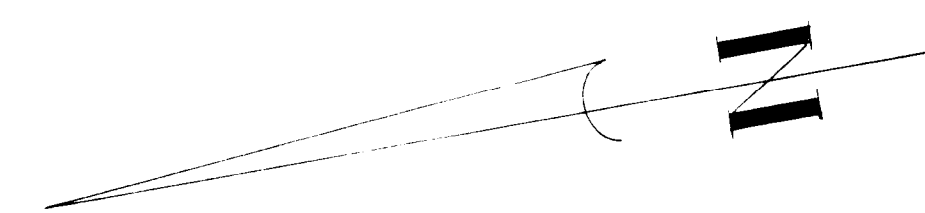
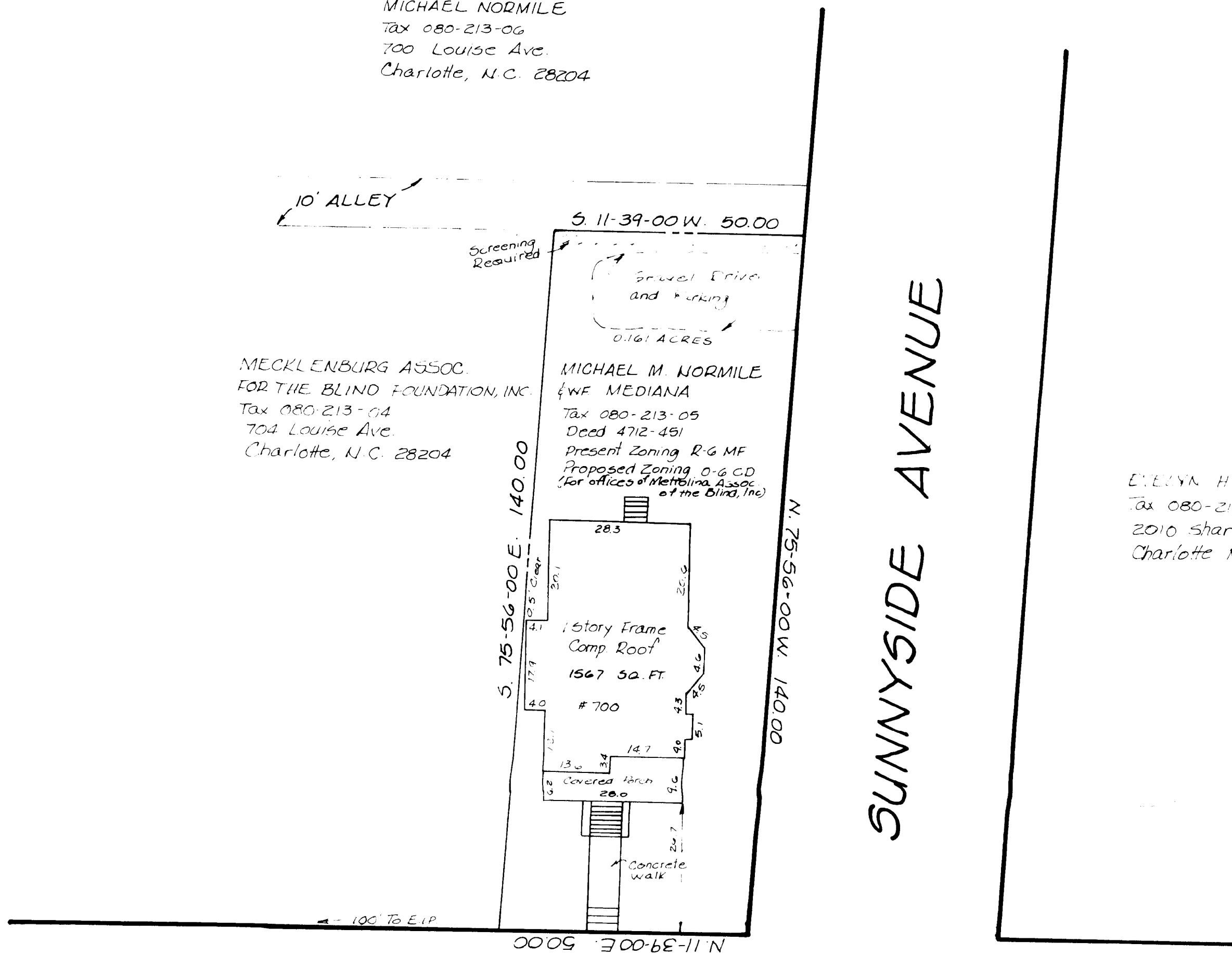

LOUISE AVENUE

SUNNYSIDE AVENUE

MAMIE B. MORRIS
 Tax 080-217-17
 651 Louise Ave.
 Charlotte, N.C. 28204

NOTES:
 Boundary information on this map was derived from maps and deed of record. No actual boundary survey made this date June 1, 1984.

- NOTES:
- In the event that the property @ 700 Louise Avenue is ever discontinued for use by Metrolina Association for the Blind, Inc., the property will be petitioned for rezoning back to R-6 MF by Metrolina Association for the Blind, Inc.
 - Metrolina Association for the Blind agrees that the property at 700 Louise Avenue will not be altered or changed in any way which would prevent its future utilization as a residential unit.
 - Final Parking Plan to be approved by City of Charlotte Department of Transportation.
 - Screening will be provided as required by City of Charlotte zoning ordinance.
 - No STRUCTURAL CHANGES shall be made to the exterior or interior of the house.
 - There shall be no parking permitted on the site.

APPROVED BY CITY COUNCIL
 DATE 9/17/84

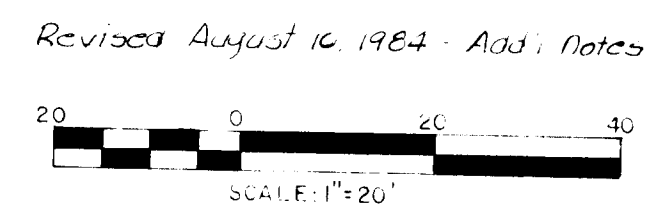

ZONE CHANGE FROM R-6MF TO O-6 CD FOR		
METROLINA ASSOCIATION FOR THE BLIND, INC		
CITY OF CHARLOTTE MECKLENBURG COUNTY NORTH CAROLINA		DATE: JUNE 1, 1984
JACK R. CHRISTIAN & ASSOCIATES - SURVEYING		SCALE: 1"=20'
413 1/2 N TRYON ST - CHARLOTTE, N.C.		FILE: 84-C5-01