

CONSOLIDATED ACOUSTICAL FLOORING, INC.  
 Deed: 4034-030 Tax 108-02-41  
 PO Box 25568  
 Charlotte, North Carolina  
 28232

S S WILLIAMS  
 Deed: 4034-979 Tax 108-021-31  
 PO Box 32635  
 Charlotte, North Carolina 28232  
 Zonsa Int.

PENCE PARTNERSHIP  
 % S S Williams  
 PO Box 32635  
 Charlotte, North Carolina 28232  
 Deed 4034-981 Tax 108-021-38  
 Zonsa Int.

ROBERTS DEVELOPMENT AND CONSTRUCTION, INC.  
 Deed: 3932-498 Tax 109-063-99  
 3801 Larkston Drive  
 Charlotte, North Carolina 28226  
 Zonsa Int.

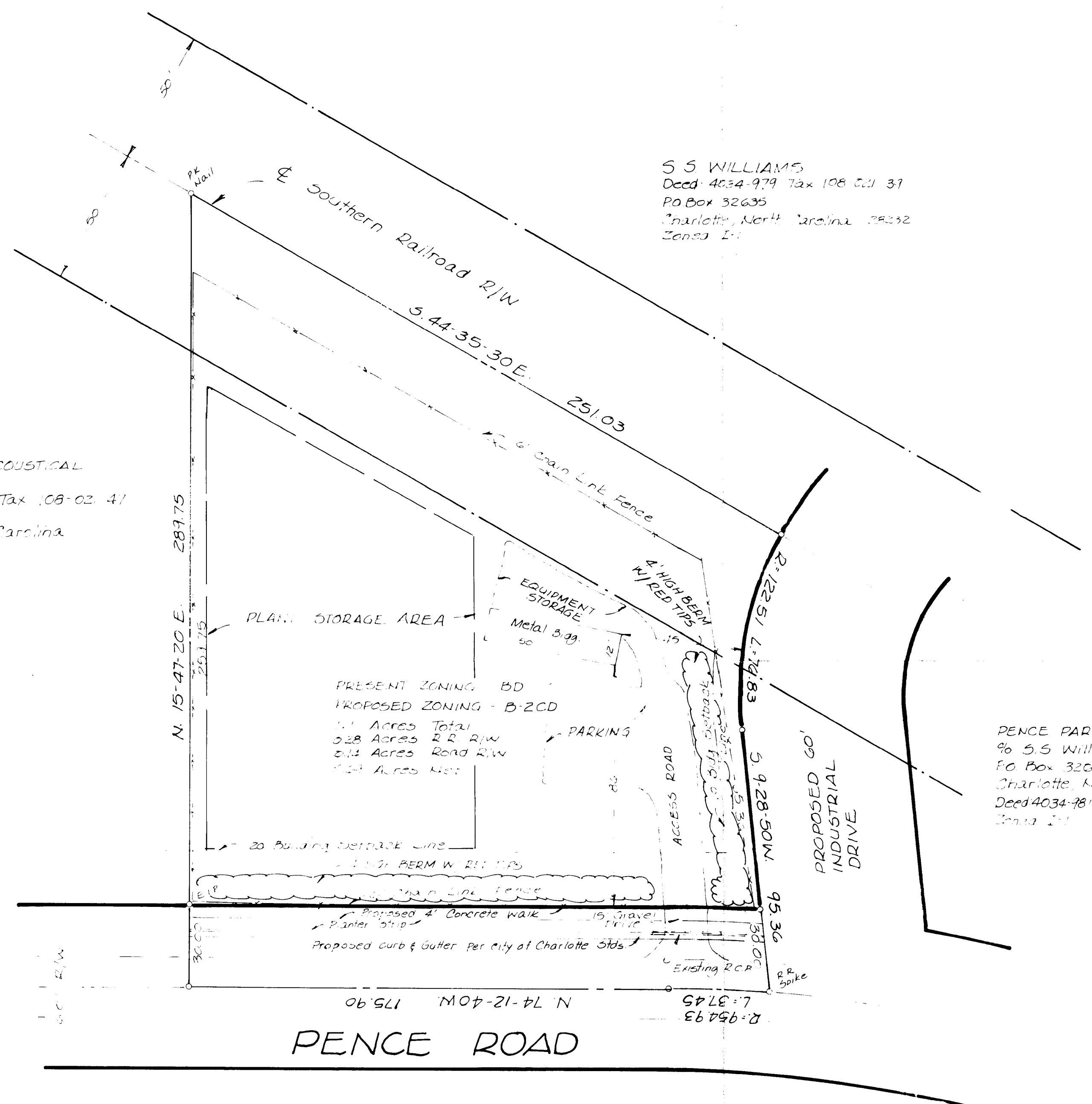

PRESENT ZONING - BD  
 PROPOSED ZONING - B-2CD  
 1.1 Acres Total  
 0.28 Acres R.R. R/W  
 0.14 Acres Road R/W  
 0.68 Acres Net

APPROVED BY CITY COUNCIL  
 DATE 6/18/84

- NOTES:
- Screening will conform to city zoning ordinance requirements.
  - Rear yard setback is 10 feet. Side yard setback is 5 feet or 4 feet.
  - Signs will conform to zoning ordinance requirements.
  - Boundary Description on this map was taken from existing maps and deeds of record. No actual boundary survey has been made this date April 4, 1984.
  - No outdoor advertising will be permitted (Billboards, etc.)

ZONE CHANGE FROM BD TO B-2 CD FOR NURSERY/GREENHOUSE/LANDSCAPE BUSINESS  
 PROPERTY OF  
**L. DELMAR DOVE & WIFE ELAINE C.**  
 DEED 4719-600  
 MECKLENBURG COUNTY  
 CITY OF CHARLOTTE NORTH CAROLINA  
**JACK R. CHRISTIAN & ASSOCIATES - SURVEYING**  
 413-1/2 N TRYON ST. - CHARLOTTE, N.C.

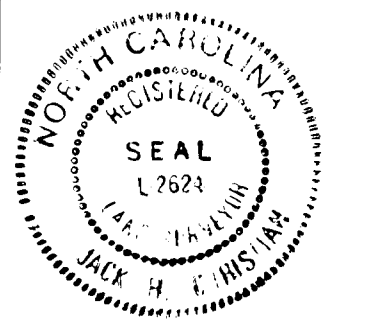

DATE: APRIL 4, 1984  
 SCALE: 1"=30'  
 FILE: 84-04-01