

ODa
overcash demmitt

2010 south tryon st. suite 1a
charlotte north carolina 28203
office . 704.332.1615
web . www.odarch.com

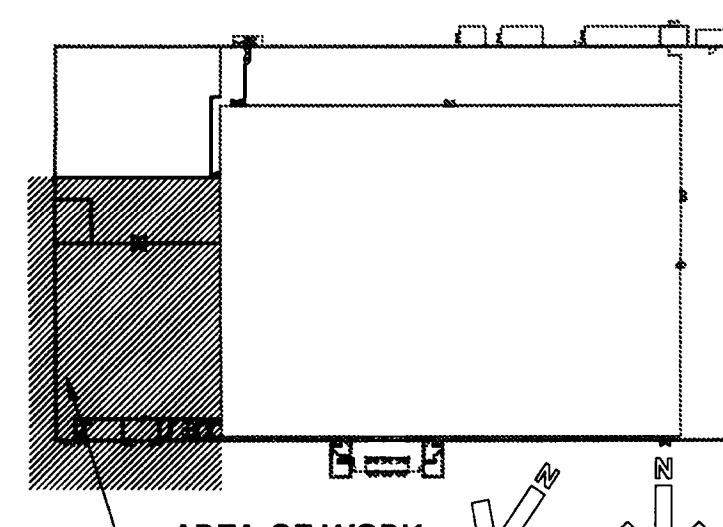

**Northern
Tool +
Equipment**
2516 Sardis Rd N
Matthews, NC



ISSUED: MM/DD/YY
ISSUED FOR CONSTRUCTION: 09/23/13
REVISION: 09/04/13

**NEW FLOOR PLAN
& WALL TYPES**

A1.2
Copyright 2013 Overcash Demmitt Architects
00A No. 132706 A1.2.dwg

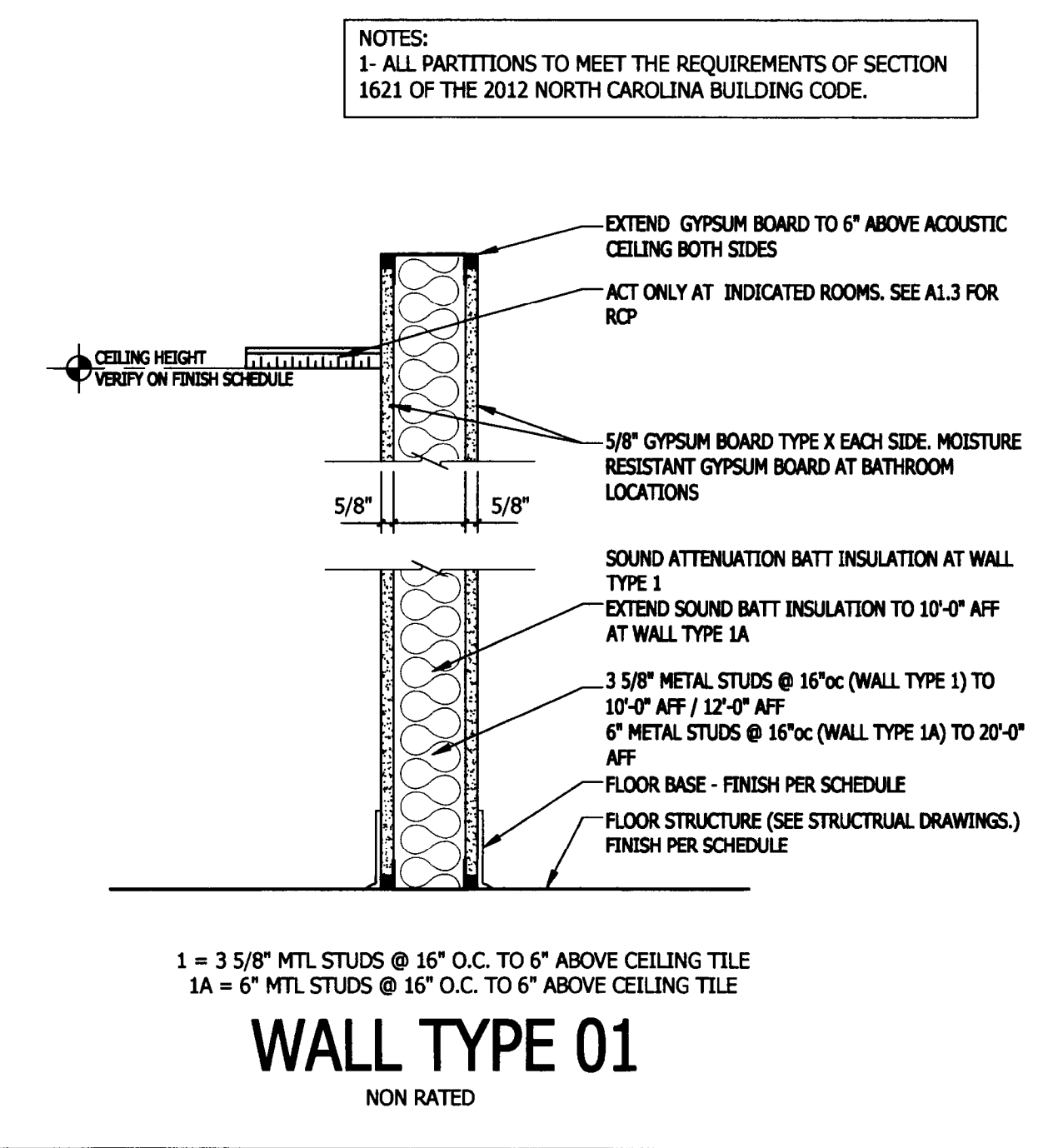

WALL TYPE 01
NON RATED

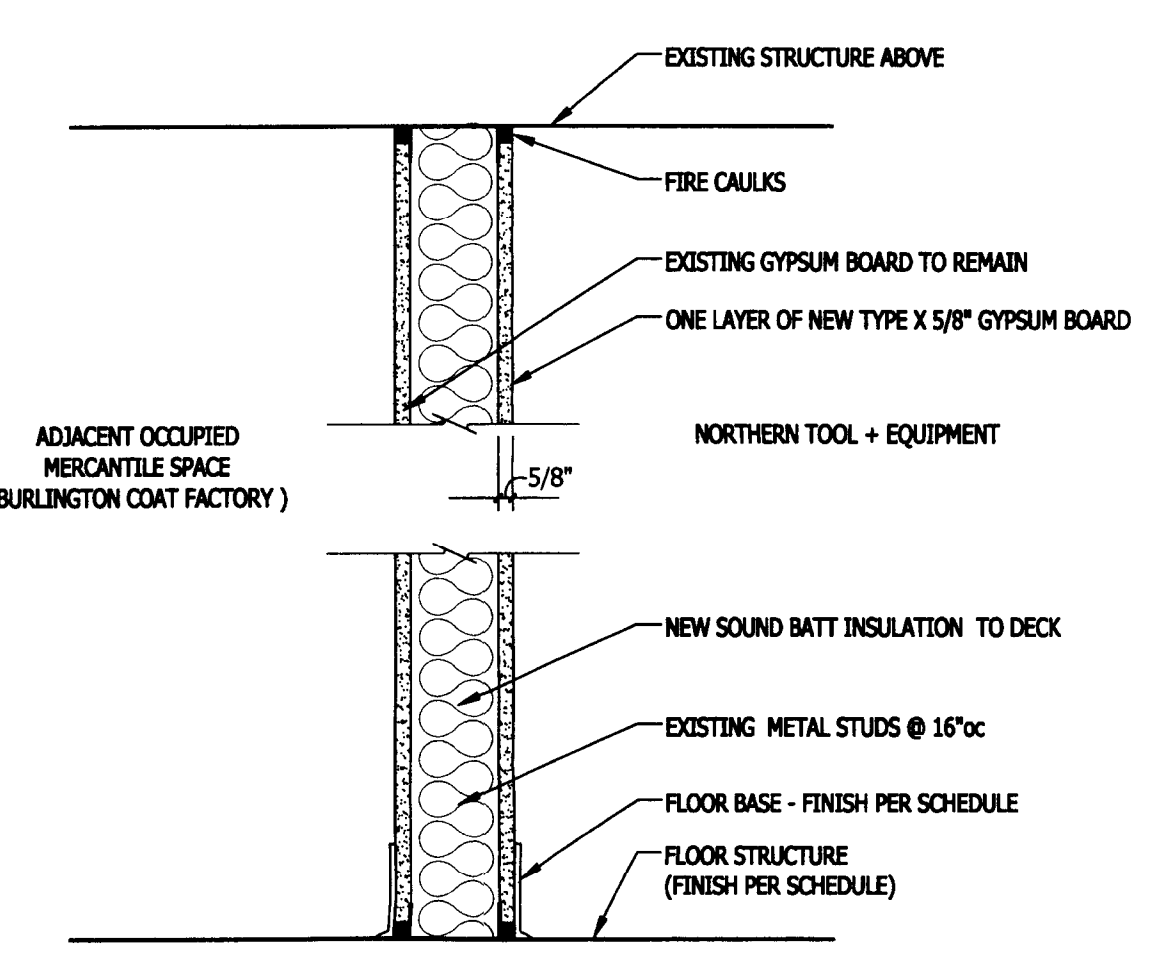

WALL TYPE 03
NON RATED

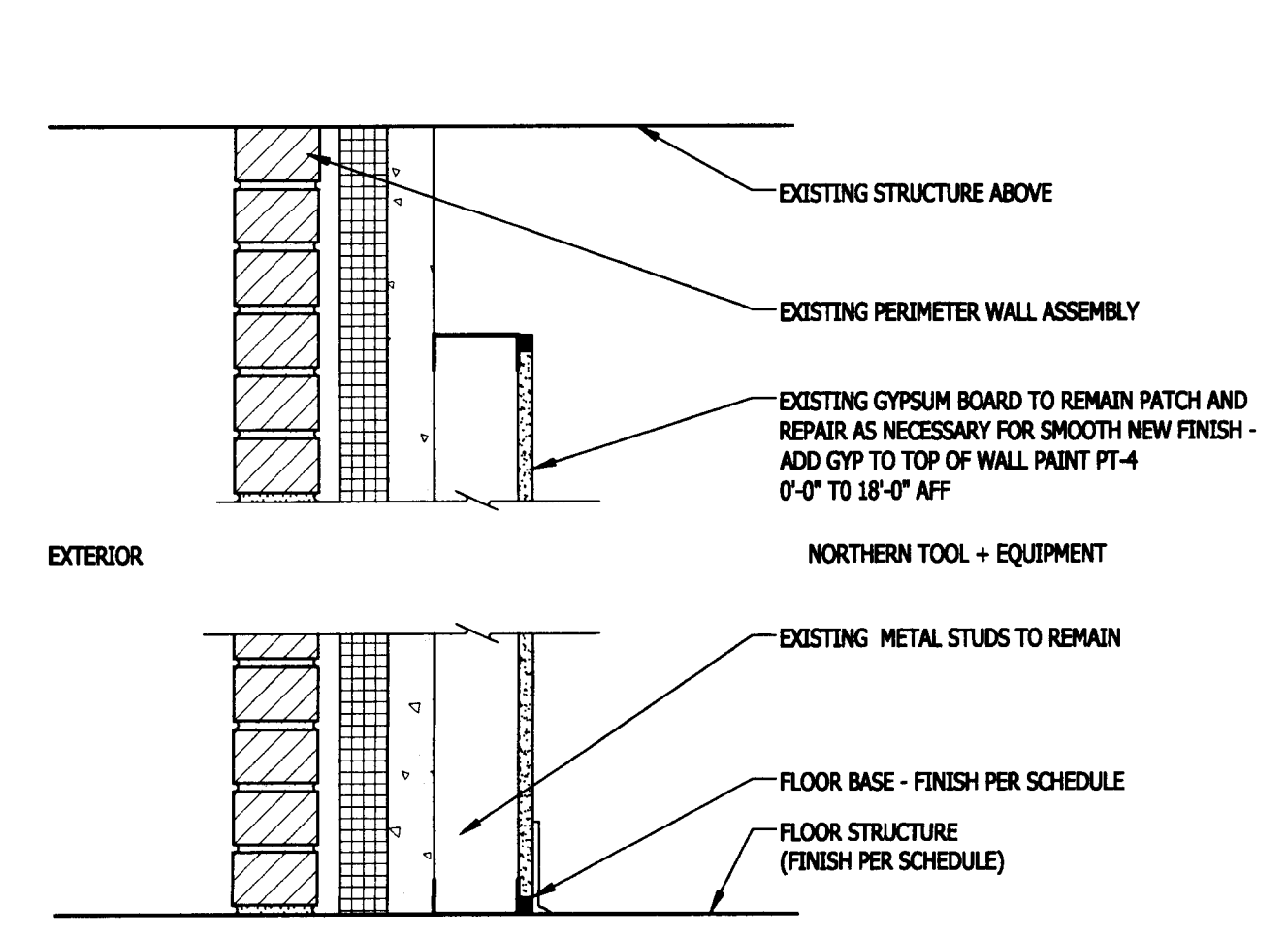

WALL TYPE 04
NON RATED

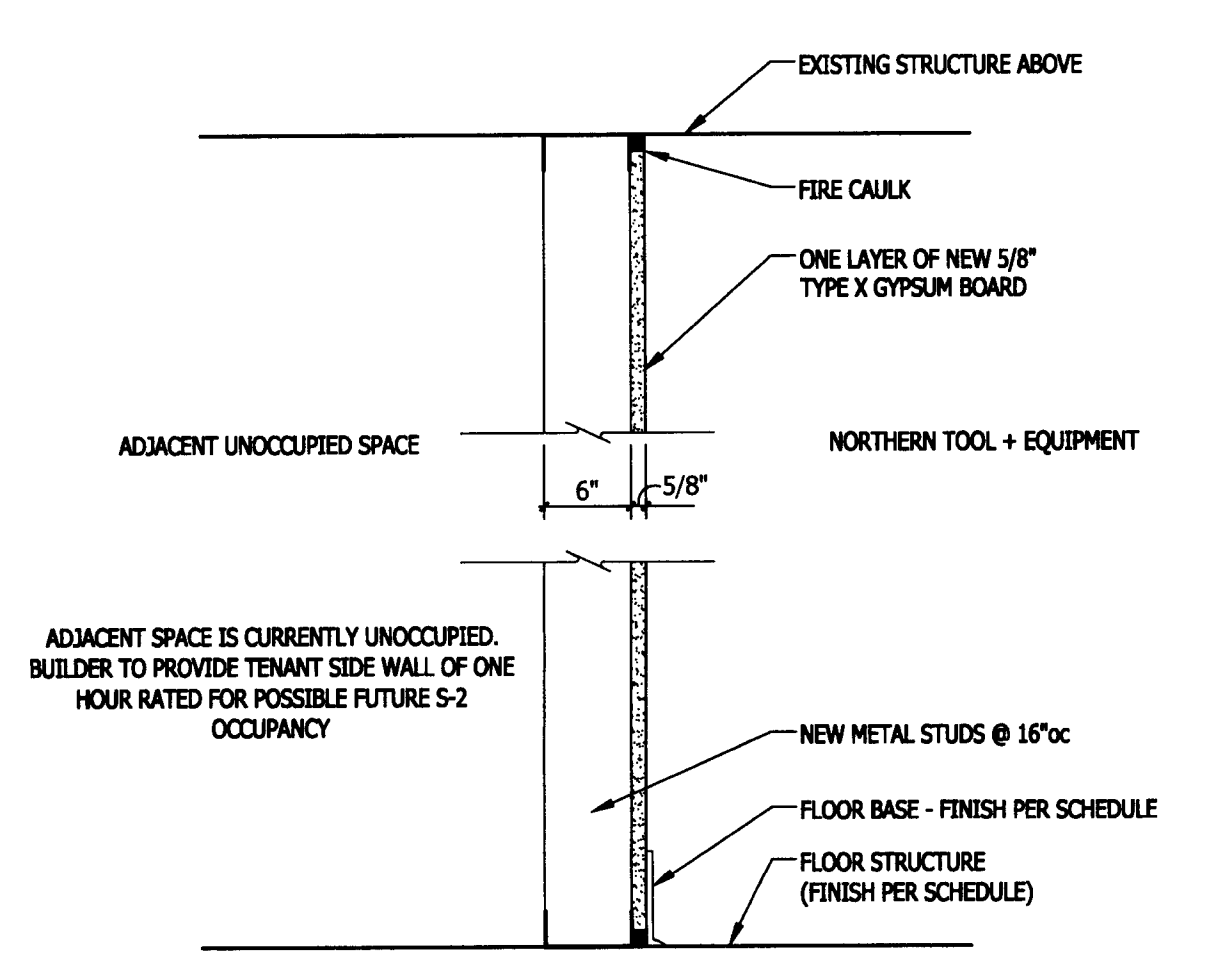

WALL TYPE 05

WALL TYPE 02
NOT USED

02 | WALL TYPES

- GENERAL NOTES:**
1. ALL CONSTRUCTION TO MEET REQUIREMENTS OF 2012 NORTH CAROLINA BUILDING CODE.
 2. DO NOT SCALE DRAWINGS. IF DIMENSIONS ARE IN QUESTION OBTAIN CLARIFICATION FROM ARCHITECT.
 3. ALL DIMENSIONS ARE GIVEN TO STUDS - NOT FINISH. ALL DIMENSIONS MARKED "CLEAR" OR "CLR" SHALL BE MAINTAINED.
 4. CONTRACTOR SHALL REVIEW ALL DOCUMENTS AND VERIFY ALL DIMENSIONED FIELD CONDITIONS AND SHALL CONFIRM THAT WORK IS BUILDABLE AS SHOWN. ANY CONFLICTS OR OMISSIONS SHALL BE IMMEDIATELY REPORTED TO THE ARCHITECT FOR CLARIFICATIONS PRIOR TO THE PERFORMANCE OF ANY WORK.
 5. ALL TRADES SHALL REVIEW ALL SHEETS IN CONSTRUCTION DOCUMENT SET FOR COORDINATION PURPOSES.
 6. CONTRACTOR SHALL COORDINATE AND PROVIDE SOLID FIRE RATED WOOD BLOCKING IN WALLS FOR MOUNTING OF ALL CABINETS, TOILET ACCESSORIES AND OTHER WALL MOUNTED ITEMS. IF BLOCKING IS REQUIRED IN AN EXISTING WALL, PATCH WALL WITH MATERIALS FINISHED TO MATCH ADJACENT SURFACES.
 7. FIRE SAFE ALL PENETRATIONS IN UL RATED PARTITIONS TO MAINTAIN/ACHIEVE LEVEL OF PROTECTION REQUIRED FOR PARTITION TYPE. FIRE SAFE ALONG PERIMETER OF RATED PARTITIONS WHERE VOIDS OCCUR, SUCH AS FLOOR DECKING.
 8. ALL HARDWARE TO BE ACCESSIBLE THROUGHOUT.
 9. WHERE INDICATED PROVIDE BATT INSULATION FULL HEIGHT IN PARTITIONS AND AROUND PERIMETER OF TOILET ROOMS, MECHANICAL ROOMS AND SHAFTS, KITCHENS, AND PLUMBING CHASES.
 10. CONTRACTOR SHALL COORDINATE WITH TENANT THE SCHEDULE FOR ALL TELEPHONE COMPANY, DATA, AND FURNITURE INSTALLATIONS.
 11. OFFSET ELECTRICAL AND TELEPHONE OUTLETS 16" MINIMUM IN SEPARATE STUD CAVITIES.
 12. REFERENCE FINISH SCHEDULE AND/OR FLOOR PLANS FOR LOCATION/EXTENT OF FINISH MATERIALS WHERE DIFFERENT FINISHES ARE INDICATED FOR EITHER SIDE OF A PARTITION.
 13. G.C. TO FURNISH AND INSTALL BUILDING STANDARD FIRE EXTINGUISHER CABINETS AND DEVICES AS PER CODE AS REQUIRED PER NORTHERN TOOL USE - SEE FIXTURE PLAN.
 14. ALL INTERIOR FINISHES SHALL COMPLY WITH 803 OF THE IFC- 2012 EDITION.
 15. THE G.C. IS TO TAKE ANY PRECAUTIONS NECESSARY TO PROTECT EXISTING AND NEW CONSTRUCTION, FURNISHINGS, PROPERTY AND OTHER CONTENTS AT THE PROJECT SITE.
 16. THE G.C. IS TO FURNISH AND INSTALL DEMISING WALL STUDS, BATT INSULATION AND GWB. G.C. FURNISHES AND INSTALLS GWB ON TENANT SIDE OF DEMISING WALL FROM FLOOR TO DECK ABOVE AND INTERIOR TENANT WALLS.
 17. MAINTAIN 18" CLEAR ON THE PULL SIDE OF ALL DOORS AND 12" ON THE PUSH SIDE OF ALL DOORS.
 18. REFER TO ENLARGED PLAN AND DETAILS FOR ADDITIONAL INFORMATION.
 19. G.C. TO CAULK AS REQUIRED. LOCATION INCLUDE, BUT NOT LIMITED TO: ANY WALL JOINT BETWEEN A NEW GYP. BOARD ASSEMBLY AND EXISTING ONLY, AT ADJUTING WALLS, DOOR FRAMES, CABINETS, COUNTERTOPS, MISC. SMALL WALL PENETRATION, HOLES IN SHELL COLUMNS ETC.

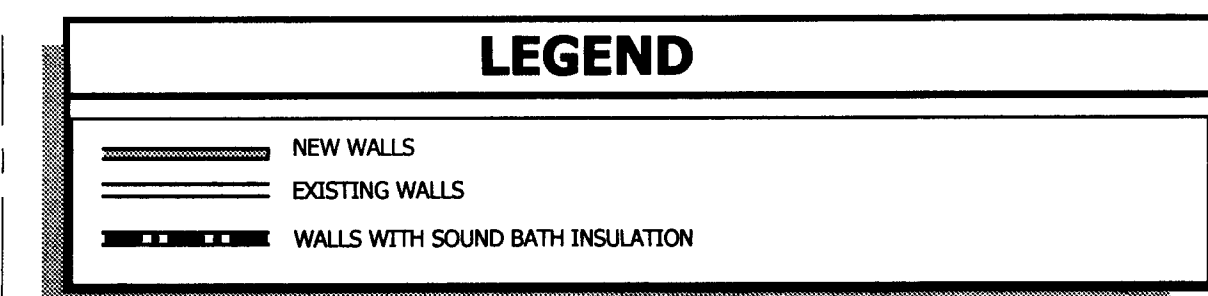

ATTACHED TO ADMINISTRATIVE
APPROVAL
SEP 11 2013
BY: DEBRA CAMPBELL

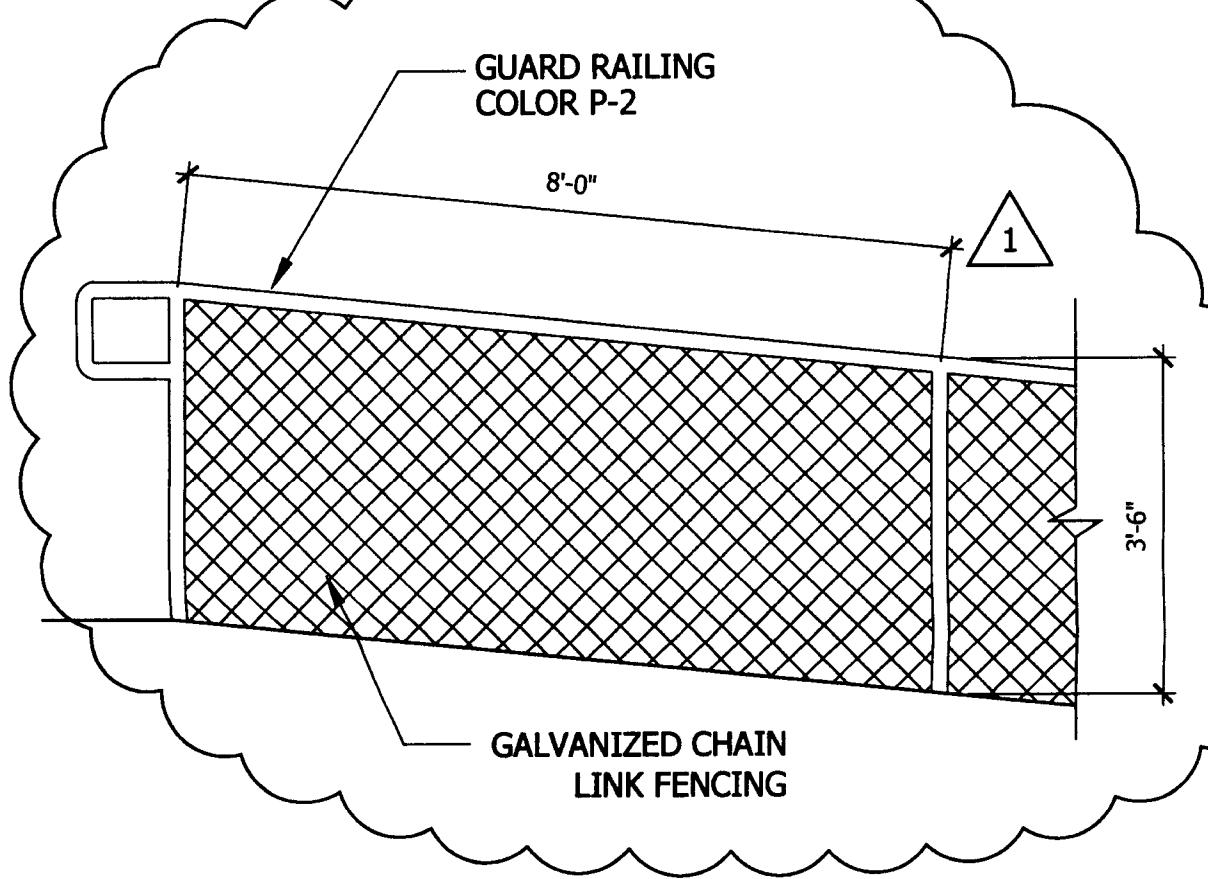
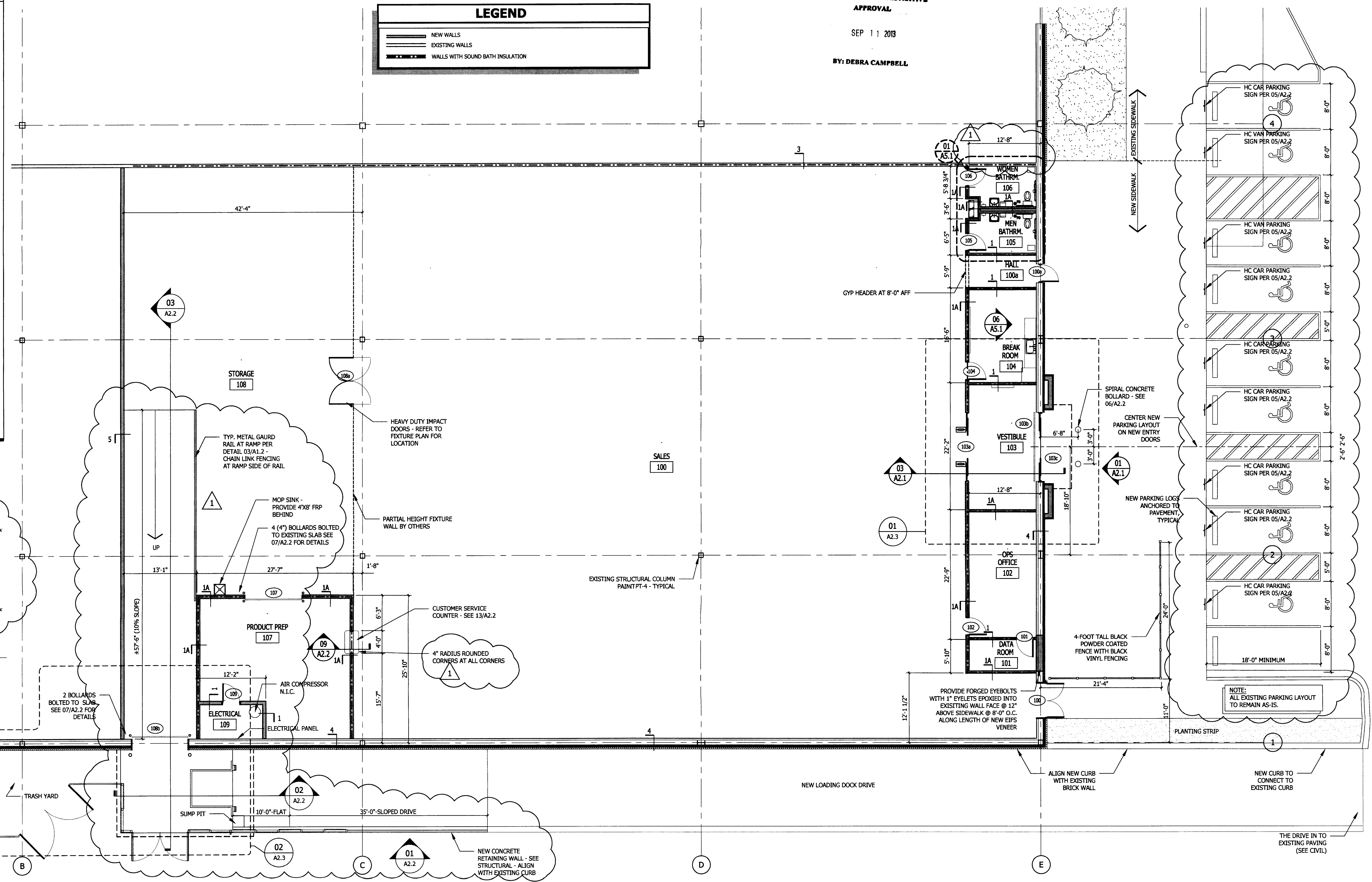

03 | GUARD RAIL
scale: 1/2" = 1'-0"

01 | FLOOR PLAN

scale: 1/8" = 1'-0"

09/25/2013 10:41 AM