

03 GUARD RAIL scale: 1/2" = 1'-0"

- GENERAL NOTES:**
1. ALL CONSTRUCTION TO MEET REQUIREMENTS OF 2012 NORTH CAROLINA BUILDING CODE.
 2. DO NOT SCALE DRAWINGS. IF DIMENSIONS ARE IN QUESTION OBTAIN CLARIFICATION FROM ARCHITECT.
 3. ALL DIMENSIONS ARE GIVEN TO STUDS - NOT FINISH. ALL DIMENSIONS MARKED "CLEAR" OR "CL" SHALL BE MAINTAINED.
 4. CONTRACTOR SHALL REVIEW ALL DOCUMENTS AND VERIFY ALL DIMENSIONED FIELD CONDITIONS AND SHALL CONFIRM THAT WORK IS BUILDABLE AS SHOWN. ANY CONFLICTS OR OMISSIONS SHALL BE IMMEDIATELY REPORTED TO THE ARCHITECT FOR CLARIFICATIONS PRIOR TO THE PERFORMANCE OF ANY WORK.
 5. ALL TRADES SHALL REVIEW ALL SHEETS IN CONSTRUCTION DOCUMENT SET FOR COORDINATION PURPOSES.
 6. CONTRACTOR SHALL COORDINATE AND PROVIDE SOLID FIRE RATED WOOD BLOCKING IN WALLS FOR MOUNTING OF ALL CABINETS, TOILET ACCESSORIES AND OTHER WALL MOUNTED ITEMS. IF BLOCKING IS REQUIRED IN AN EXISTING WALL, PATCH WALL WITH MATERIALS FINISHED TO MATCH ADJACENT SURFACES.
 7. FIRE SAFE ALL PENETRATIONS IN UL RATED PARTITIONS TO MAINTAIN/Achieve LEVEL OF PROTECTION REQUIRED FOR PARTITION TYPE. FIRE SAFE ALONG PERIMETER OF RATED PARTITIONS WHERE VOIDS OCCUR, SUCH AS FLOOR DECKING.
 8. ALL HARDWARE TO BE ACCESSIBLE THROUGHOUT.
 9. WHERE INDICATED PROVIDE BATT INSULATION FULL HEIGHT IN PARTITIONS AND AROUND PERIMETER OF TOILET ROOMS, MECHANICAL ROOMS AND SHAFTS, KITCHENS, AND PLUMBING CHASES.
 10. CONTRACTOR SHALL COORDINATE WITH TENANT THE SCHEDULE FOR ALL TELEPHONE COMPANY, DATA, AND FURNITURE INSTALLATIONS.
 11. OFFSET ELECTRICAL AND TELEPHONE OUTLETS 16" MINIMUM IN SEPARATE STUD CAVITIES.
 12. REFERENCE FINISH SCHEDULE AND/OR FLOOR PLANS FOR LOCATION/VERTIC OF FINISH MATERIALS WHERE DIFFERENT FINISHES ARE INDICATED FOR EITHER SIDE OF A PARTITION.
 13. G.C. TO FURNISH AND INSTALL BUILDING STANDARD FIRE EXTINGUISHER CABINETS AND DEVICES AS PER CODE AS REQUIRED PER NORTHERN TOOL USE - SEE FUTURE PLAN.
 14. ALL INTERIOR FINISHES SHALL COMPLY WITH 803 OF THE IFC 2012 EDITION.
 15. THE G.C. IS TO TAKE ANY PRECAUTIONS NECESSARY TO PROTECT EXISTING AND NEW CONSTRUCTION, FURNISHINGS, PROPERTY AND OTHER CONTENTS AT THE PROJECT SITE.
 16. THE G.C. IS TO FURNISH AND INSTALL DEMISING WALL STUDS, BATT INSULATION AND GWB. G.C. FURNISHES AND INSTALLS GWB ON TENANT SIDE OF DEMISING WALL FROM FLOOR TO DECK ABOVE AND INTERIOR TENANT WALLS.
 17. MAINTAIN 18" CLEAR ON THE PULL SIDE OF ALL DOORS AND 12" ON THE PUSH SIDE OF ALL DOORS.
 18. REFER TO ENLARGED PLAN AND DETAILS FOR ADDITIONAL INFORMATION.
 19. G.C. TO CALK AS REQUIRED. LOCATION INCLUDE, BUT NOT LIMITED TO: ANY WALL JOINT BETWEEN A NEW GYP. RD. ASSEMBLY AND EXISTING CHNL. AT ABUTTING WALLS, DOOR FRAMES, CABINETS, COUNTERTOPS, MISC. SMALL WALL PENETRATIONS, HOLES IN SHELL COLUMNS ETC.

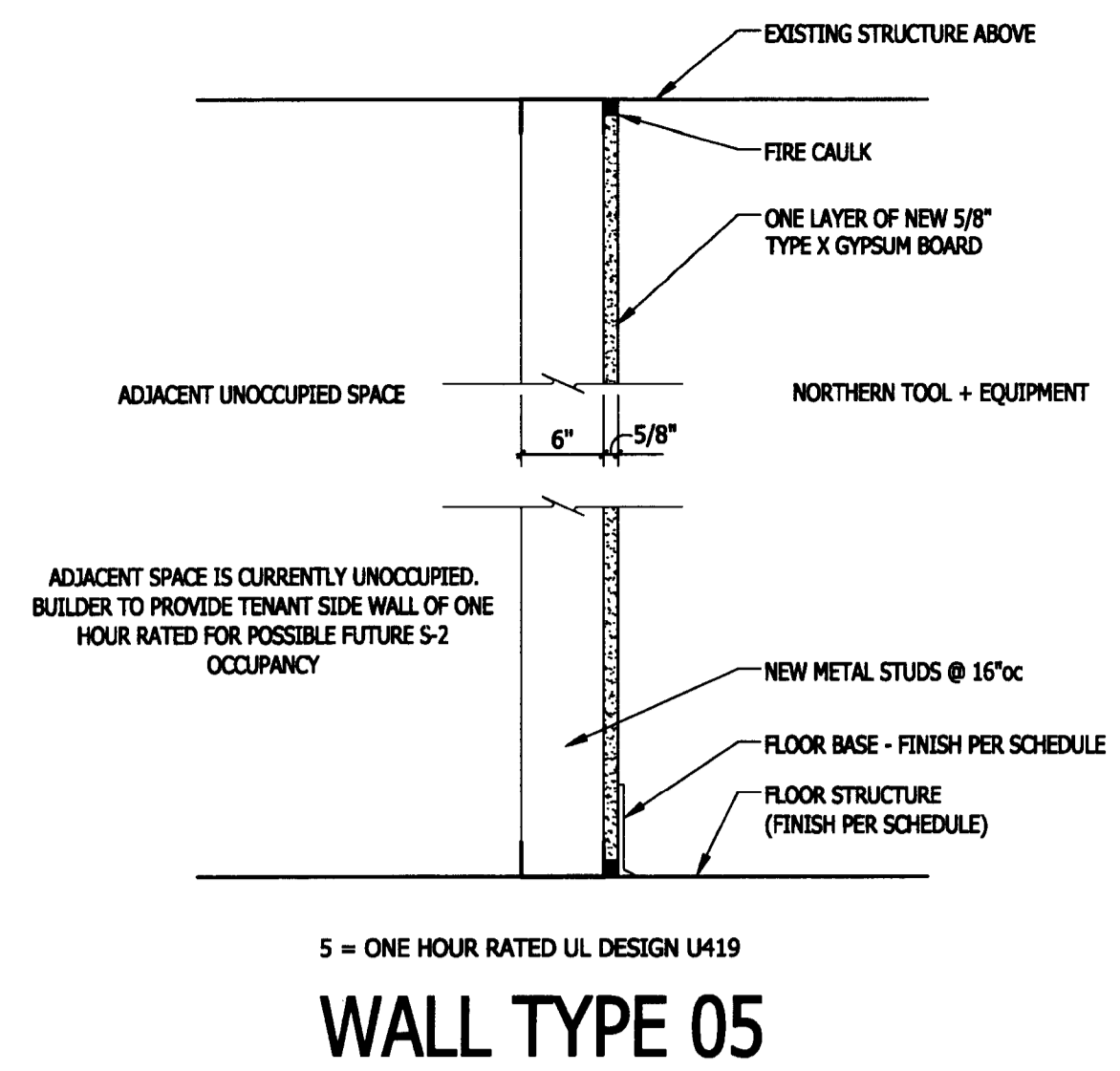

WALL TYPE 05
5 = ONE HOUR RATED UL DESIGN U419
NON RATED

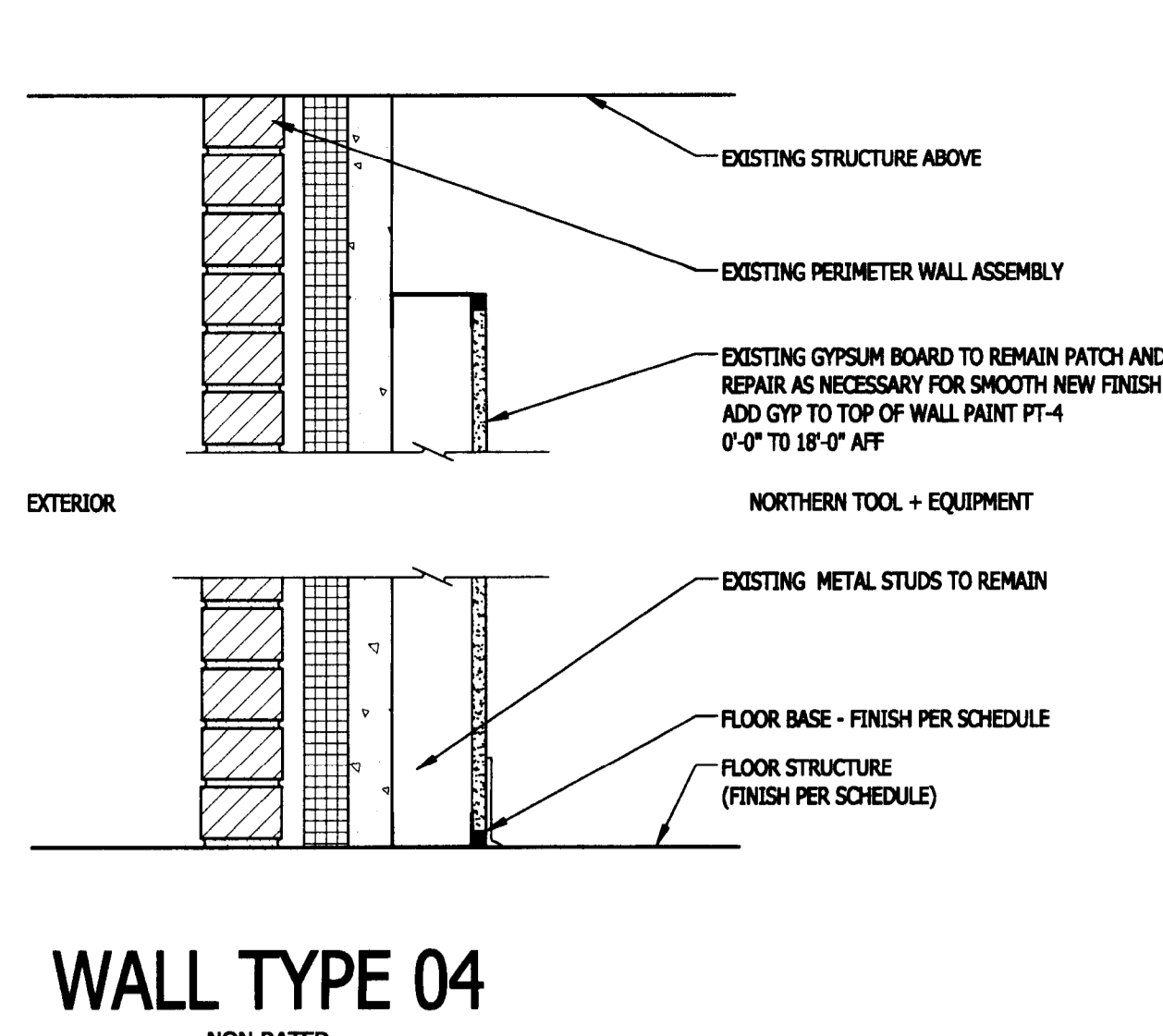

WALL TYPE 04
NON RATED

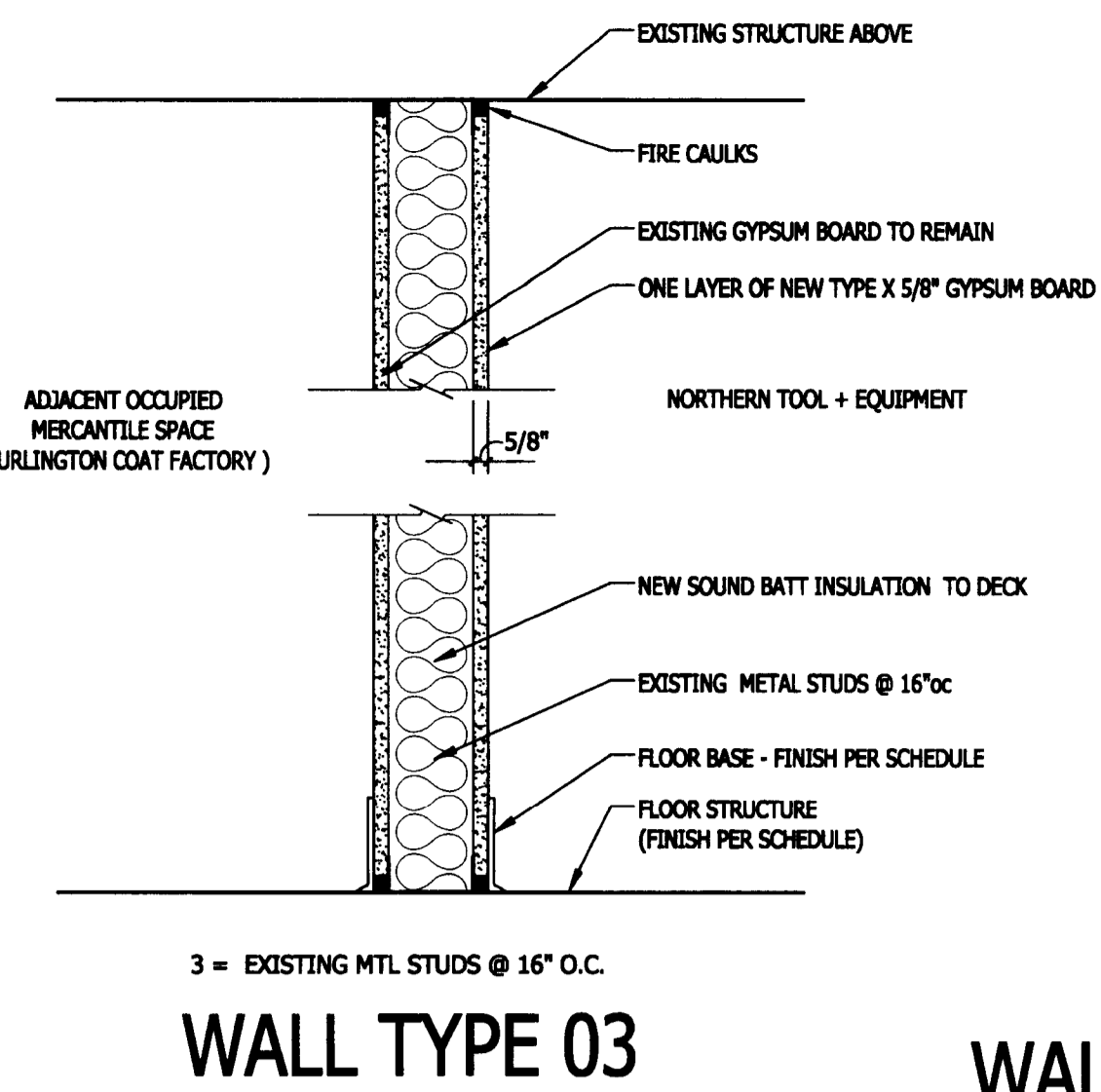

WALL TYPE 03
NON RATED

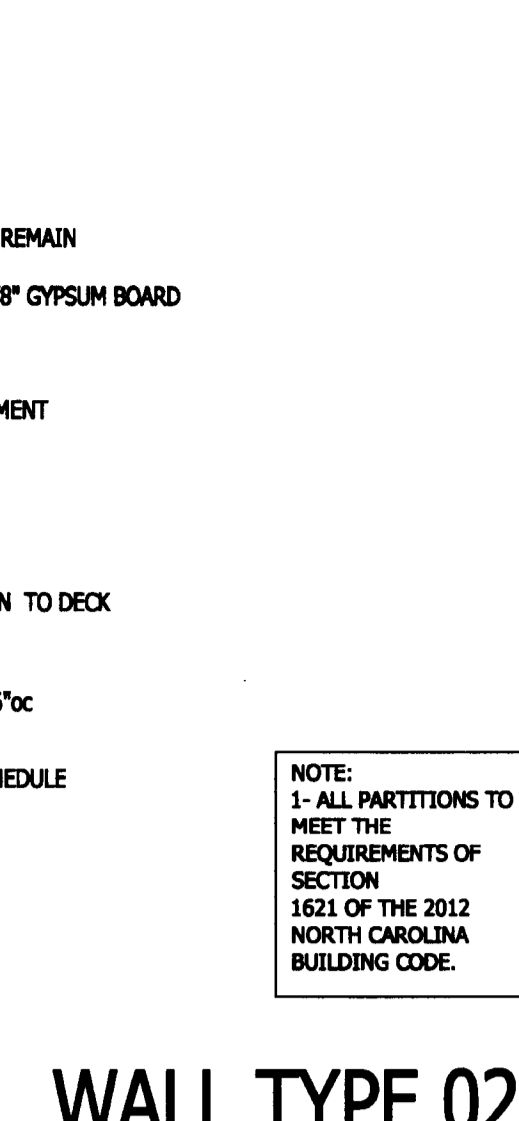

WALL TYPE 02
NOT USED

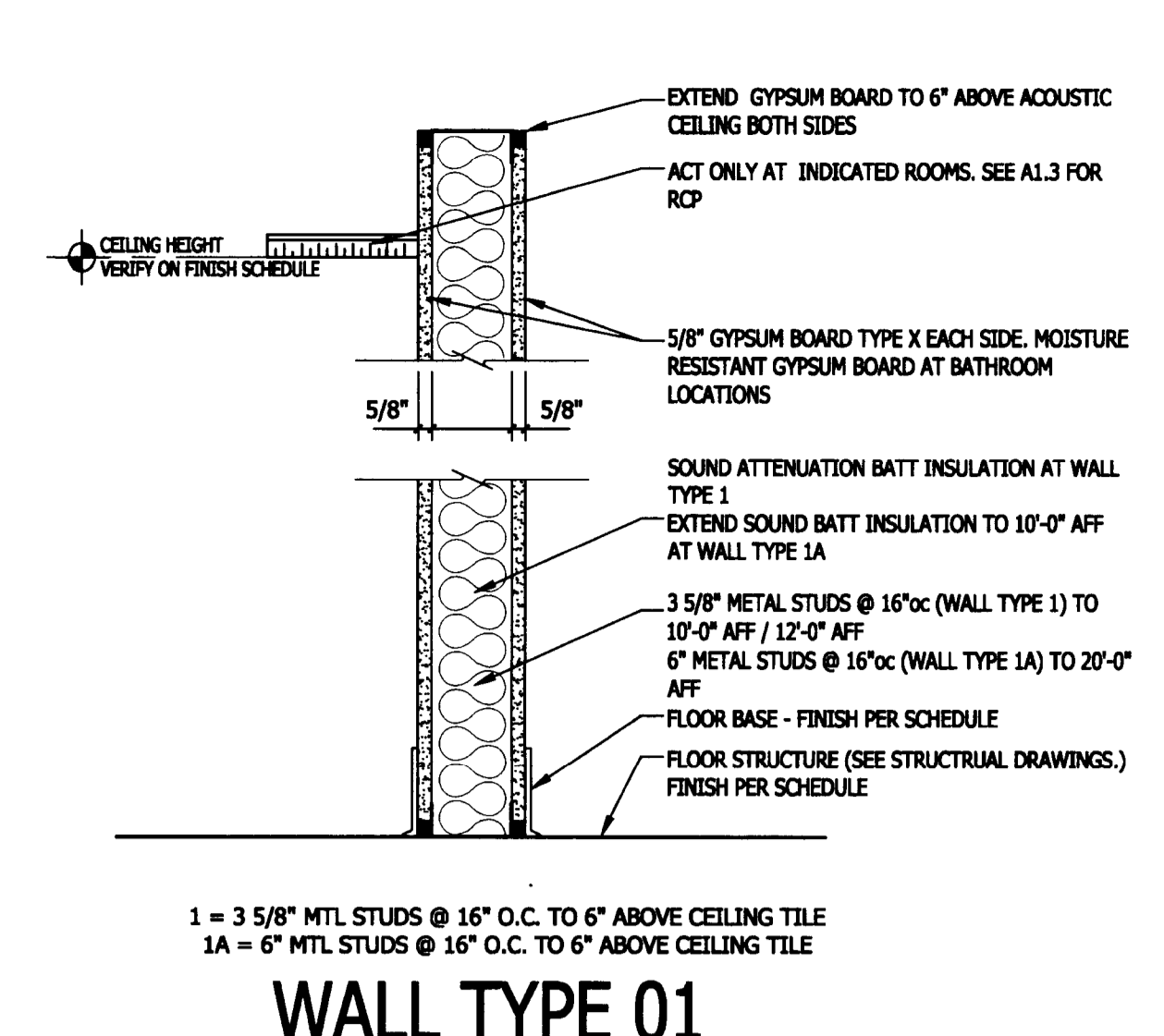

WALL TYPE 01
NON RATED

02 WALL TYPES scale: 1 1/2" = 1'-0"

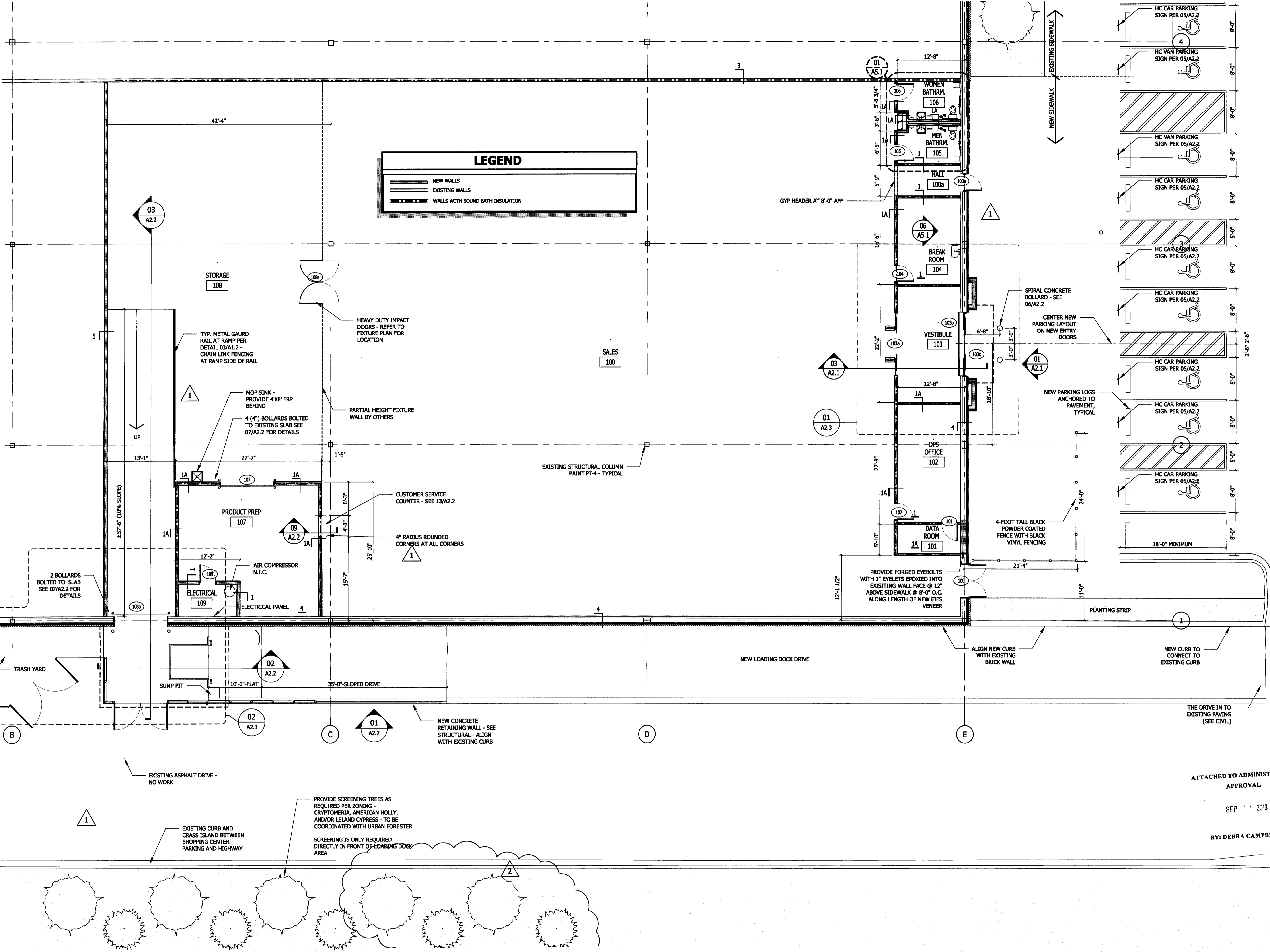

01 FLOOR PLAN scale: 1/8" = 1'-0"

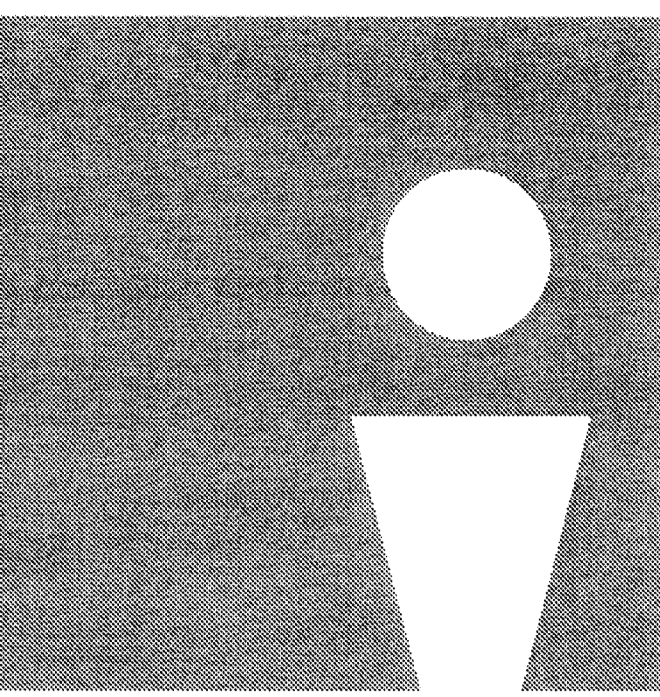

2010 south tryon st. suite 1a
charlotte north carolina 28203
office.704.332.1615
web.www.odarch.com

STURTEVANT F. OVERCASH
REGISTERED ARCHITECT
STATE OF N.C.
3875
09-04-13



Northern
Tool +
Equipment
2516 Sardis Rd N
Matthews, NC

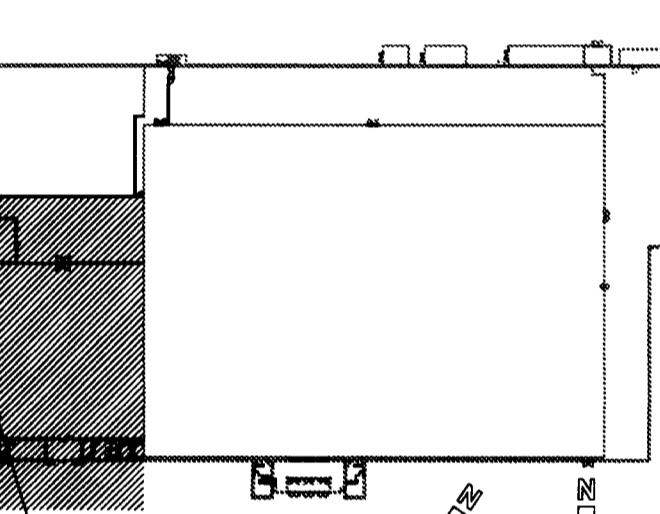

ISSUED: MM/DD/YY
ISSUED FOR CONSTRUCTION: 08/23/13
REVISION: 09/04/13
REVISION: 09/09/13

ATTACHED TO ADMINISTRATIVE APPROVAL

SEP 11 2013

BY: DEBRA CAMPBELL

NEW FLOOR PLAN & WALL TYPES

A1.2

Copyright 2013 Overcash Demmitt Architects
COA No. 132766 A1.2.mxd



Charlotte-Mecklenburg Planning Department

DATE: September 11, 2013

TO: Mark Fowler
Zoning Supervisor

FROM: Debra Campbell
Planning Director

SUBJECT: Administrative Approval for Petition No. 1984-076 Crownpoint Shopping Center

Attached is a revised site plan for the above referenced rezoning petition. The site plan attached allows for a modification of existing building to allow a loading dock. Building elevations have been provided for the new retail tenant. Since this change does not alter the intent of the development and meets the requirements of the Charlotte Zoning Ordinance Section 6.207 Alterations to Approval, minor changes, I am administratively approving this plan. Please use these plans when evaluating requests for building permits and certificates of occupancy.

Note all other Zoning, Subdivision, Ordinance and conditional requirements still apply.

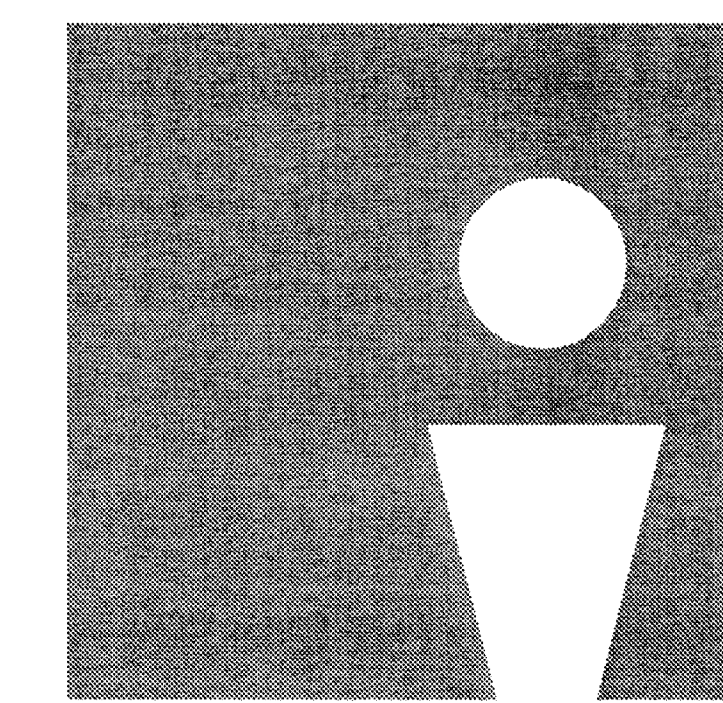

ODa
overcash demmitt

2010 south tryon st. suite 1a
charlotte north carolina 28203
office . 704.332.1615
web . www.odarch.com



**Northern
Tool +
Equipment**
2516 Sardis Rd N
Matthews, NC

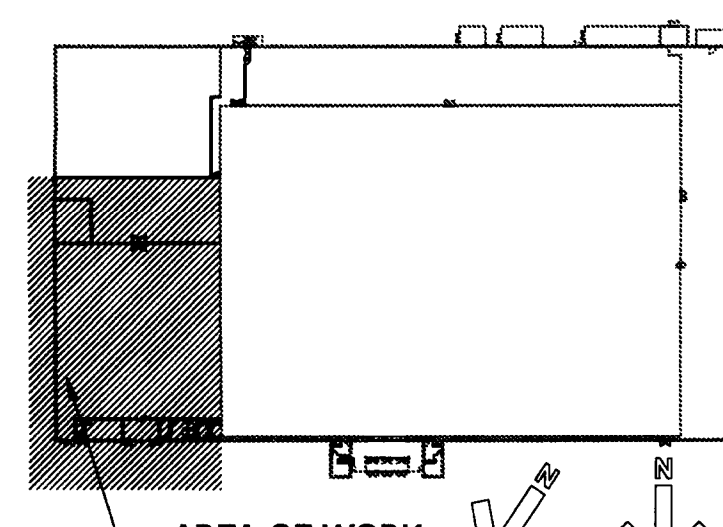

ISSUED: MM/DD/YY
ISSUED FOR CONSTRUCTION: 09/23/13
REVISION: 09/04/13

**NEW FLOOR PLAN
& WALL TYPES**

A1.2
Copyright 2013 Overcash Demmitt Architects
00A No. 132706 A1.2.dwg

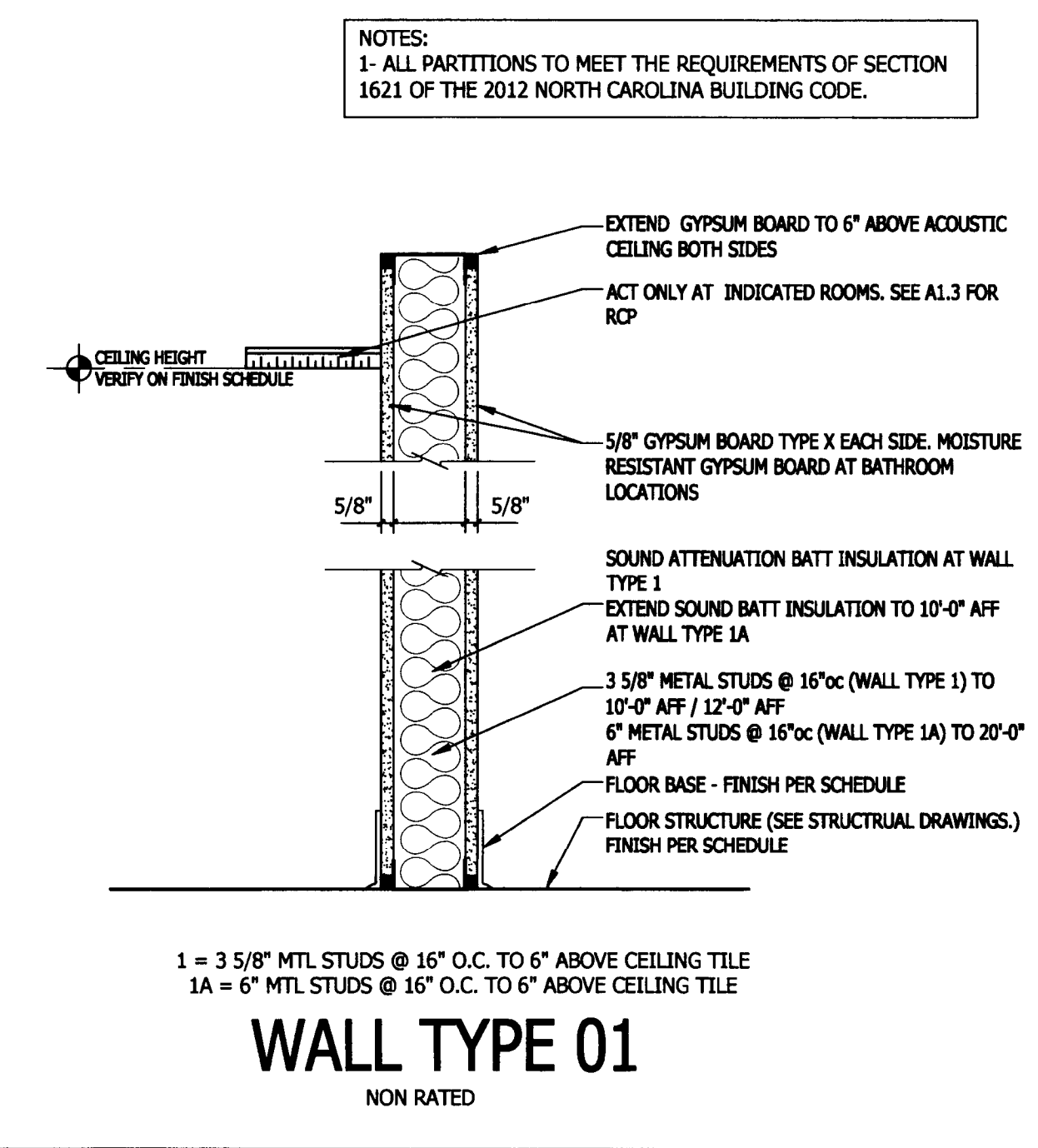

WALL TYPE 01
NON RATED

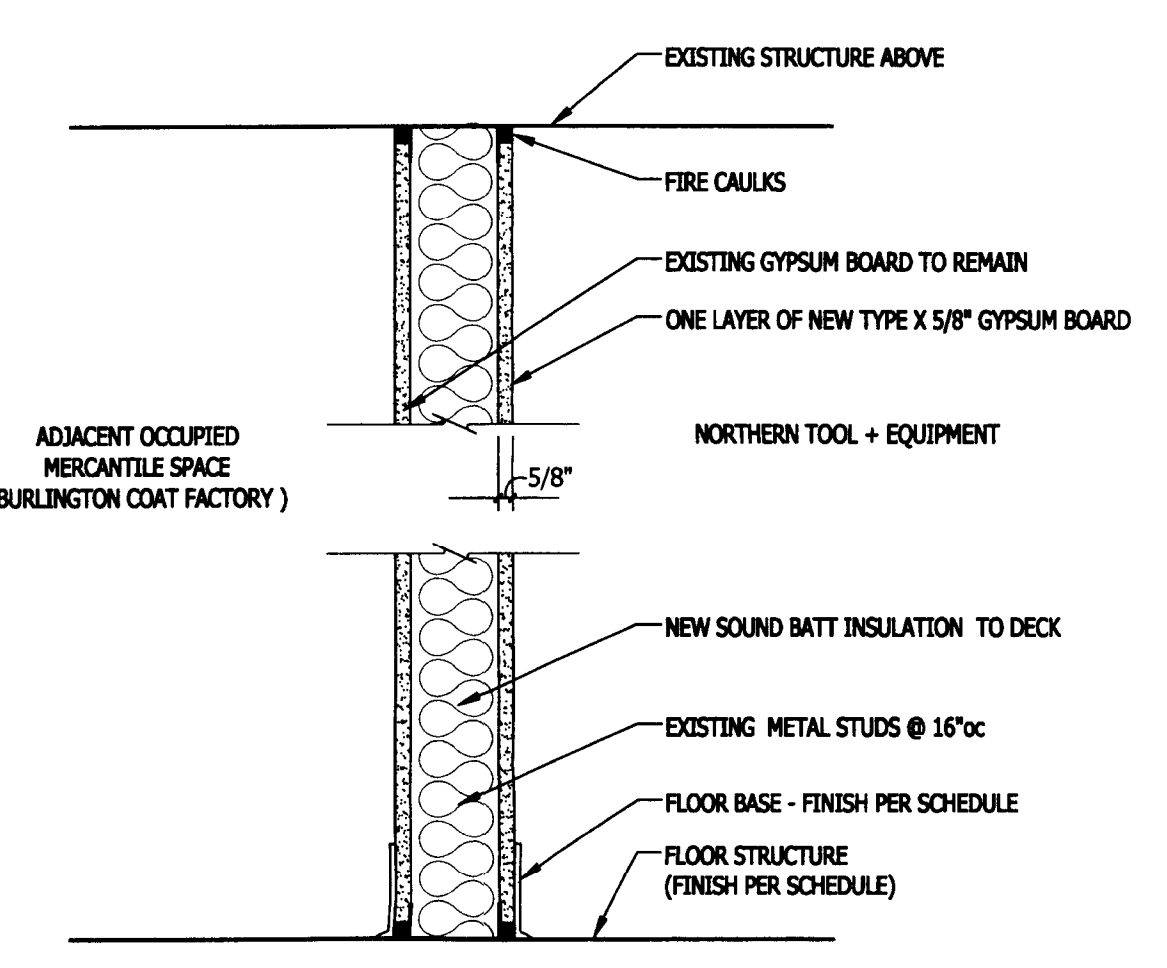

WALL TYPE 03
NON RATED

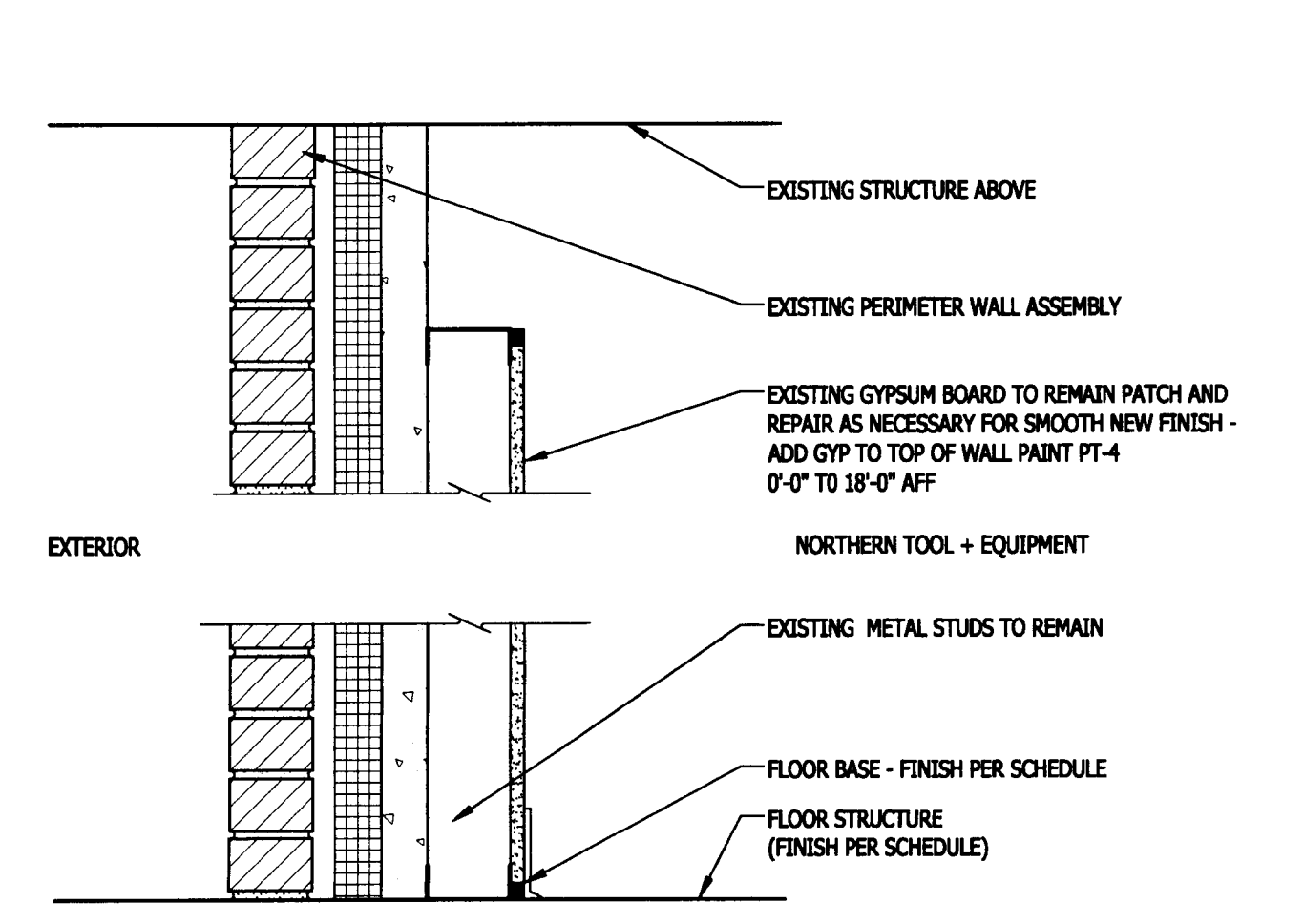

WALL TYPE 04
NON RATED

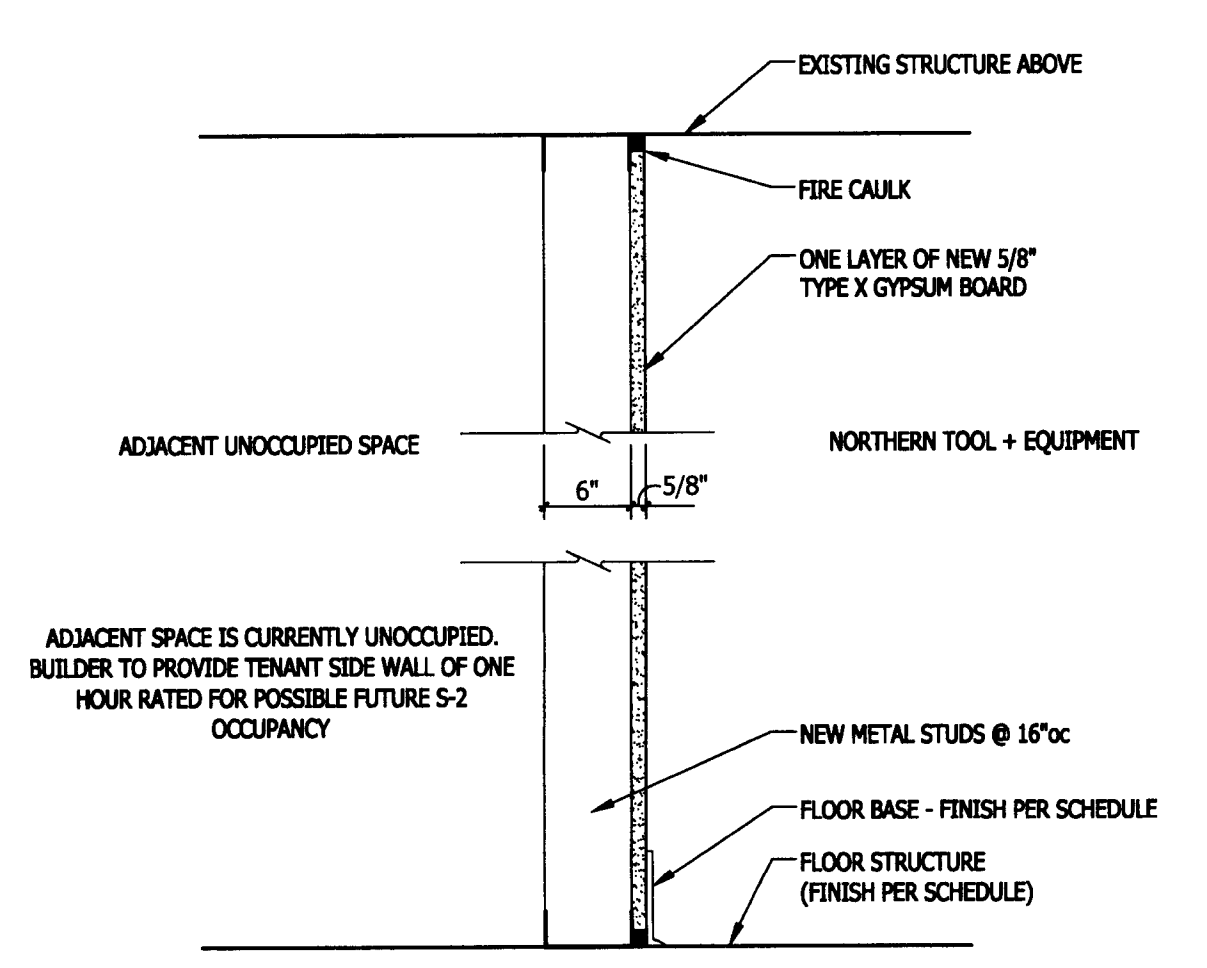

WALL TYPE 05

WALL TYPE 02
NOT USED

02 | WALL TYPES

- GENERAL NOTES:**
1. ALL CONSTRUCTION TO MEET REQUIREMENTS OF 2012 NORTH CAROLINA BUILDING CODE.
 2. DO NOT SCALE DRAWINGS. IF DIMENSIONS ARE IN QUESTION OBTAIN CLARIFICATION FROM ARCHITECT.
 3. ALL DIMENSIONS ARE GIVEN TO STUDS - NOT FINISH. ALL DIMENSIONS MARKED "CLEAR" OR "CLR" SHALL BE MAINTAINED.
 4. CONTRACTOR SHALL REVIEW ALL DOCUMENTS AND VERIFY ALL DIMENSIONED FIELD CONDITIONS AND SHALL CONFIRM THAT WORK IS BUILDABLE AS SHOWN. ANY CONFLICTS OR OMISSIONS SHALL BE IMMEDIATELY REPORTED TO THE ARCHITECT FOR CLARIFICATIONS PRIOR TO THE PERFORMANCE OF ANY WORK.
 5. ALL TRADES SHALL REVIEW ALL SHEETS IN CONSTRUCTION DOCUMENT SET FOR COORDINATION PURPOSES.
 6. CONTRACTOR SHALL COORDINATE AND PROVIDE SOLID FIRE RATED WOOD BLOCKING IN WALLS FOR MOUNTING OF ALL CABINETS, TOILET ACCESSORIES AND OTHER WALL MOUNTED ITEMS. IF BLOCKING IS REQUIRED IN AN EXISTING WALL, PATCH WALL WITH MATERIALS FINISHED TO MATCH ADJACENT SURFACES.
 7. FIRE SAFE ALL PENETRATIONS IN UL RATED PARTITIONS TO MAINTAIN/ACHIEVE LEVEL OF PROTECTION REQUIRED FOR PARTITION TYPE. FIRE SAFE ALONG PERIMETER OF RATED PARTITIONS WHERE VOIDS OCCUR, SUCH AS FLOOR DECKING.
 8. ALL HARDWARE TO BE ACCESSIBLE THROUGHOUT.
 9. WHERE INDICATED PROVIDE BATT INSULATION FULL HEIGHT IN PARTITIONS AND AROUND PERIMETER OF TOILET ROOMS, MECHANICAL ROOMS AND SHAFTS, KITCHENS, AND PLUMBING CHASES.
 10. CONTRACTOR SHALL COORDINATE WITH TENANT THE SCHEDULE FOR ALL TELEPHONE COMPANY, DATA, AND FURNITURE INSTALLATIONS.
 11. OFFSET ELECTRICAL AND TELEPHONE OUTLETS 16" MINIMUM IN SEPARATE STUD CAVITIES.
 12. REFERENCE FINISH SCHEDULE AND/OR FLOOR PLANS FOR LOCATION/EXTENT OF FINISH MATERIALS WHERE DIFFERENT FINISHES ARE INDICATED FOR EITHER SIDE OF A PARTITION.
 13. G.C. TO FURNISH AND INSTALL BUILDING STANDARD FIRE EXTINGUISHER CABINETS AND DEVICES AS PER CODE AS REQUIRED PER NORTHERN TOOL USE - SEE FIXTURE PLAN.
 14. ALL INTERIOR FINISHES SHALL COMPLY WITH 803 OF THE IFC - 2012 EDITION.
 15. THE G.C. IS TO TAKE ANY PRECAUTIONS NECESSARY TO PROTECT EXISTING AND NEW CONSTRUCTION, FURNISHINGS, PROPERTY AND OTHER CONTENTS AT THE PROJECT SITE.
 16. THE G.C. IS TO FURNISH AND INSTALL DEMISING WALL STUDS, BATT INSULATION AND GWB. G.C. FURNISHES AND INSTALLS GWB ON TENANT SIDE OF DEMISING WALL FROM FLOOR TO DECK ABOVE AND INTERIOR TENANT WALLS.
 17. MAINTAIN 18" CLEAR ON THE PULL SIDE OF ALL DOORS AND 12" ON THE PUSH SIDE OF ALL DOORS.
 18. REFER TO ENLARGED PLAN AND DETAILS FOR ADDITIONAL INFORMATION.
 19. G.C. TO CAULK AS REQUIRED. LOCATION INCLUDE, BUT NOT LIMITED TO: ANY WALL JOINT BETWEEN A NEW GYP. BS. ASSEMBLY AND EXISTING ONLY, AT ADJUTING WALLS, DOOR FRAMES, CABINETS, COUNTERTOPS, MISC. SMALL WALL PENETRATION, HOLES IN SHELL COLUMNS ETC.

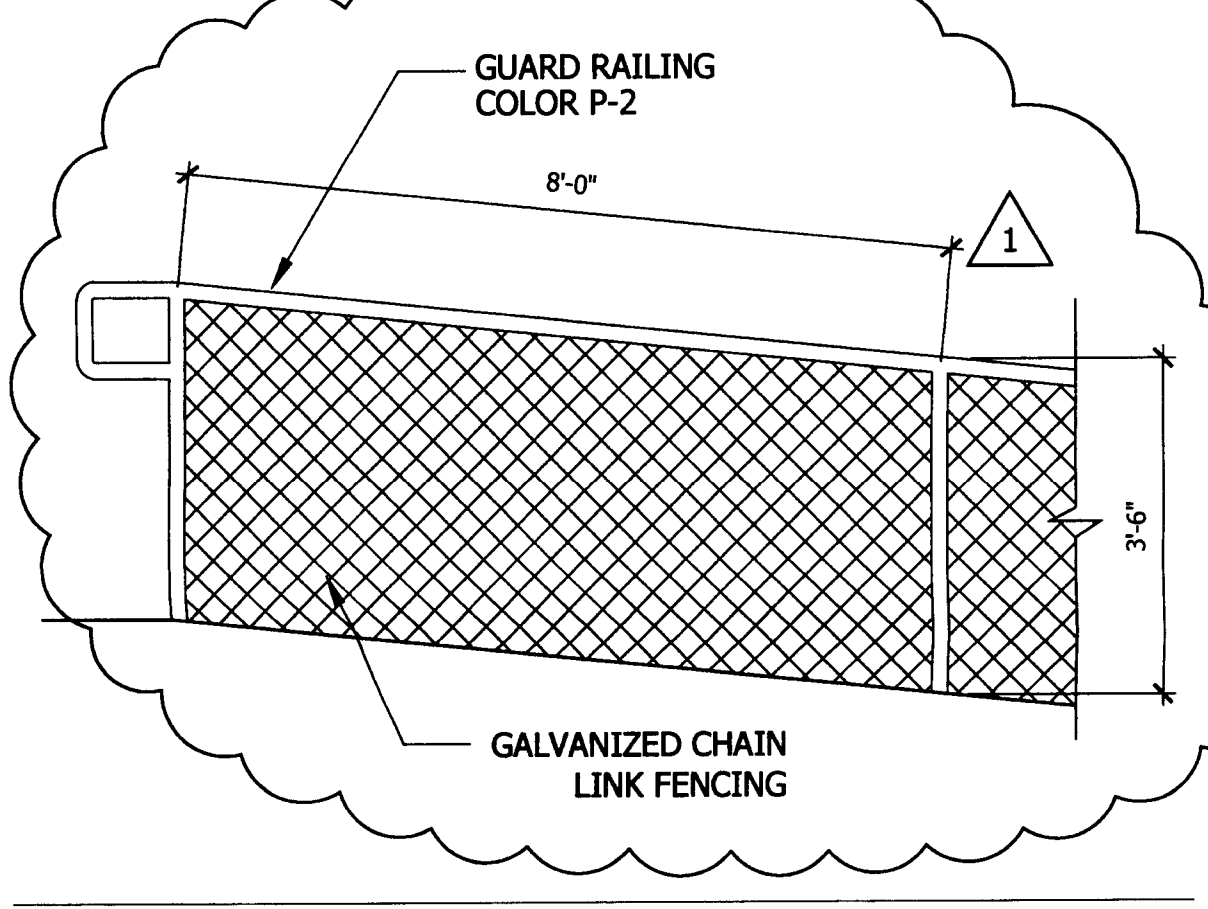
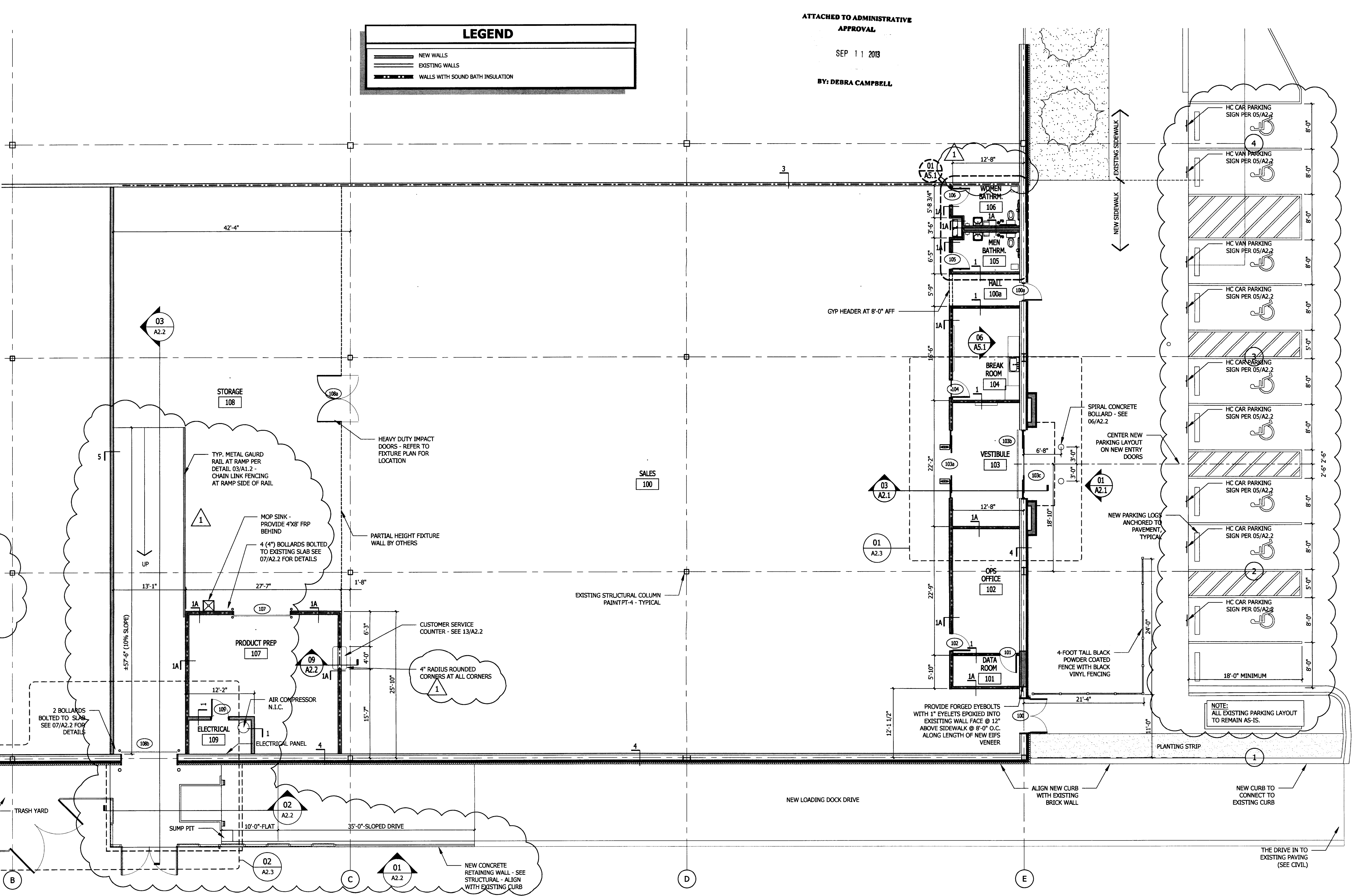

03 | GUARD RAIL scale: 1/2" = 1'-0"

01 | FLOOR PLAN

scale: 1/8" = 1'-0"

09/25/2013 10:41 AM

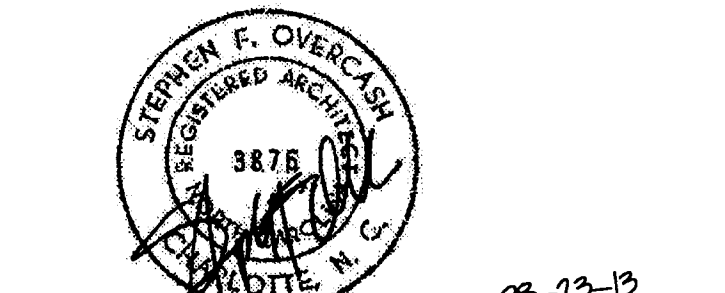
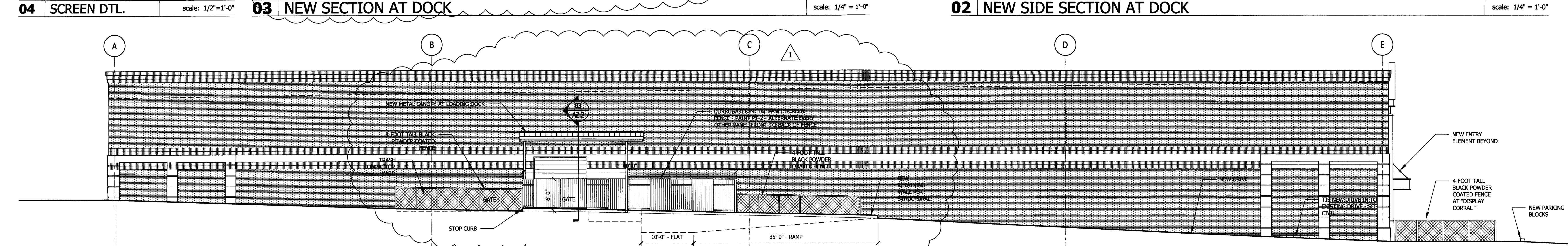
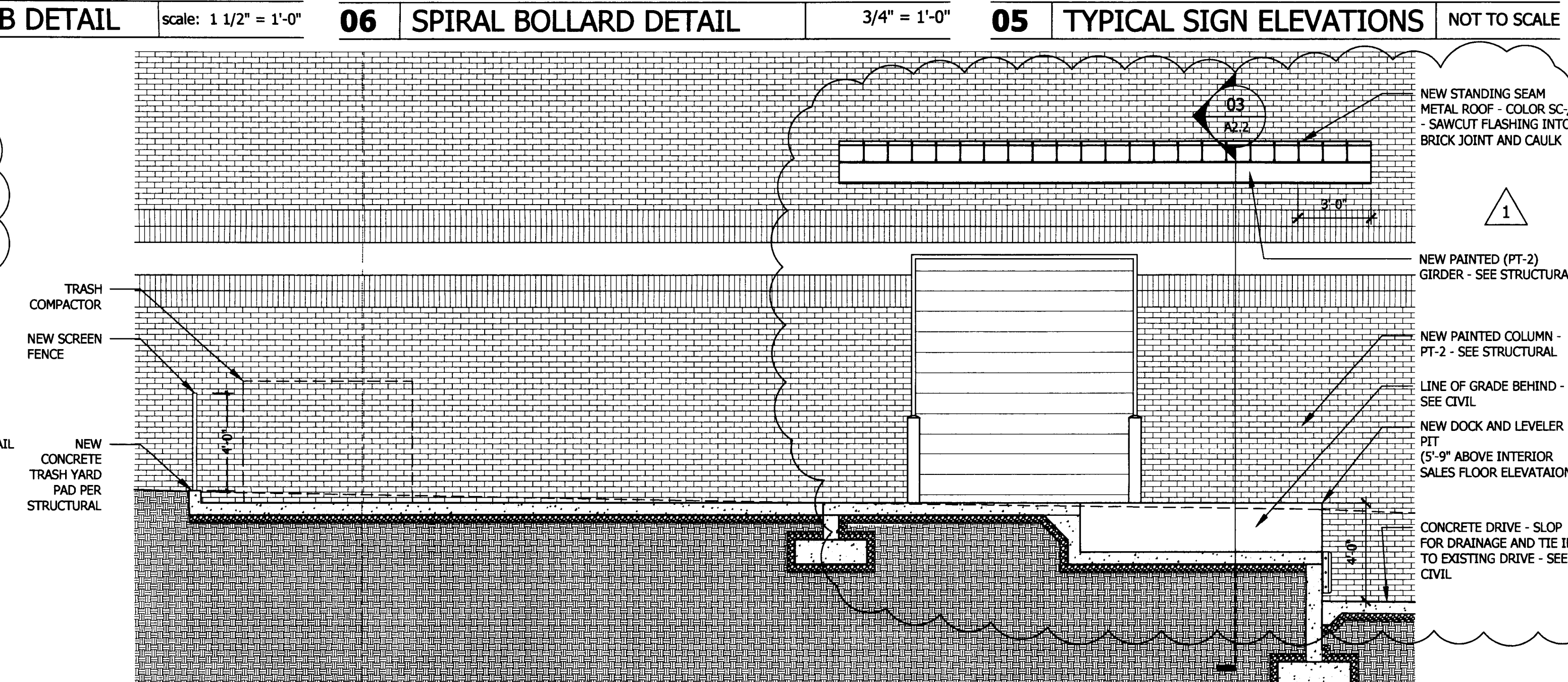
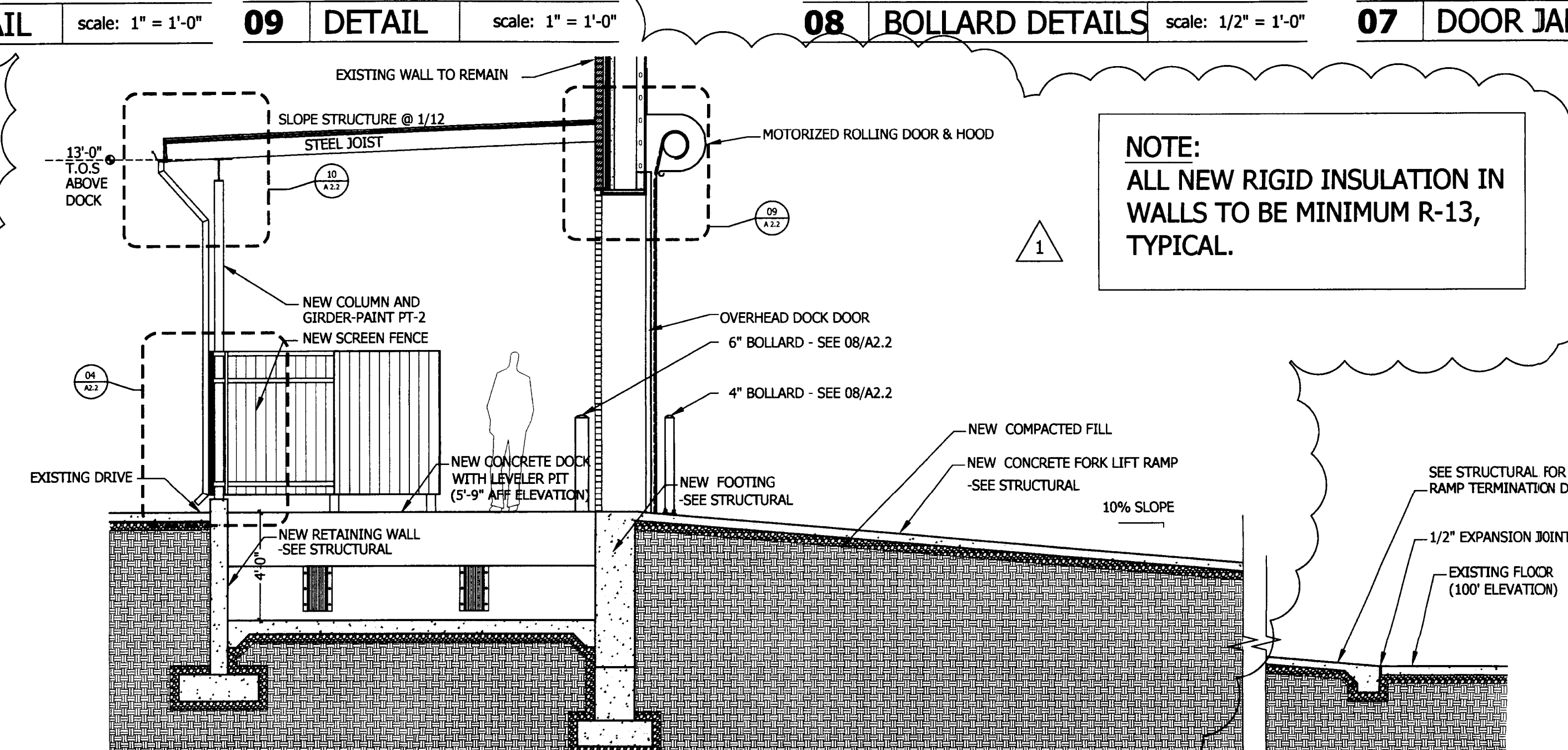
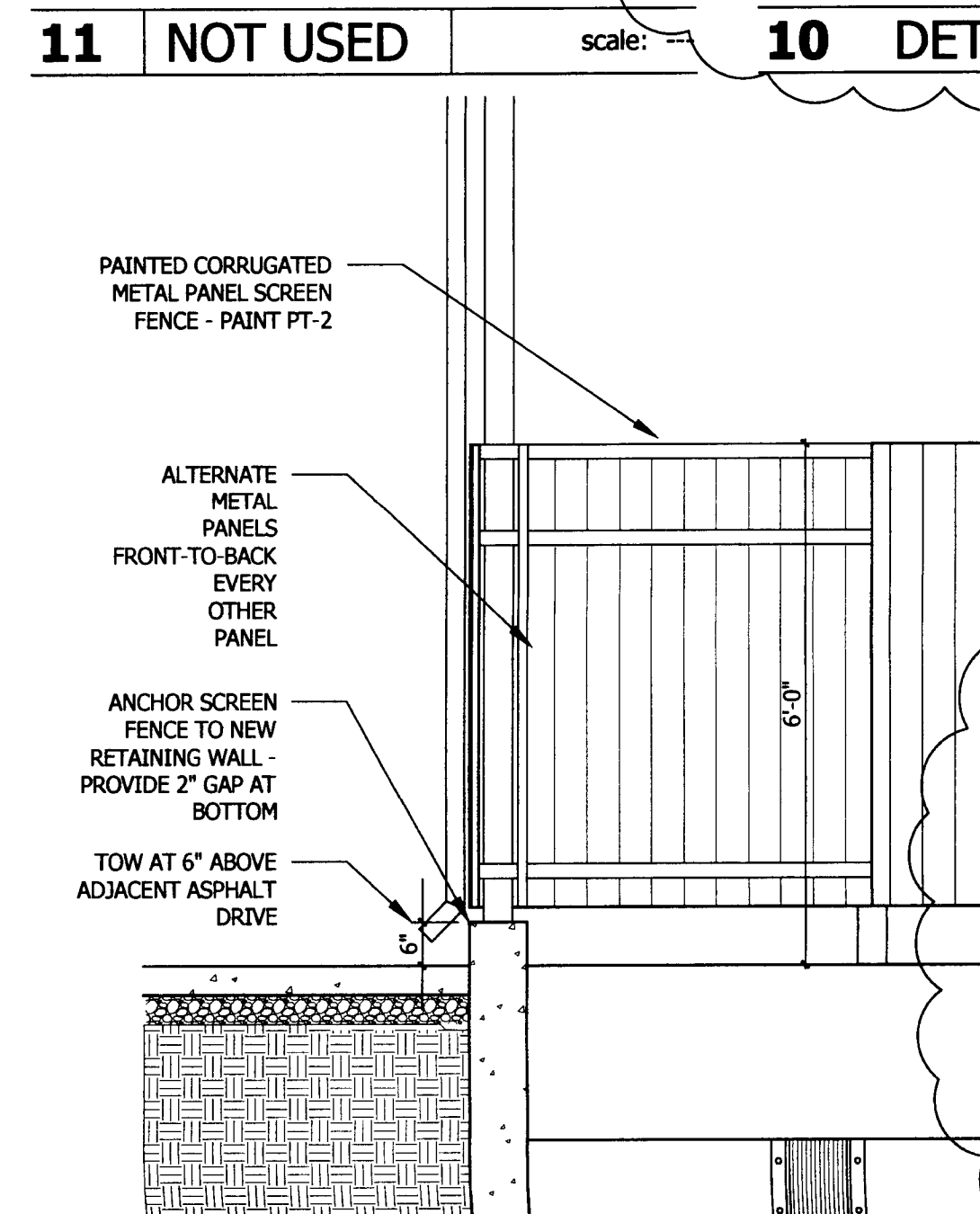
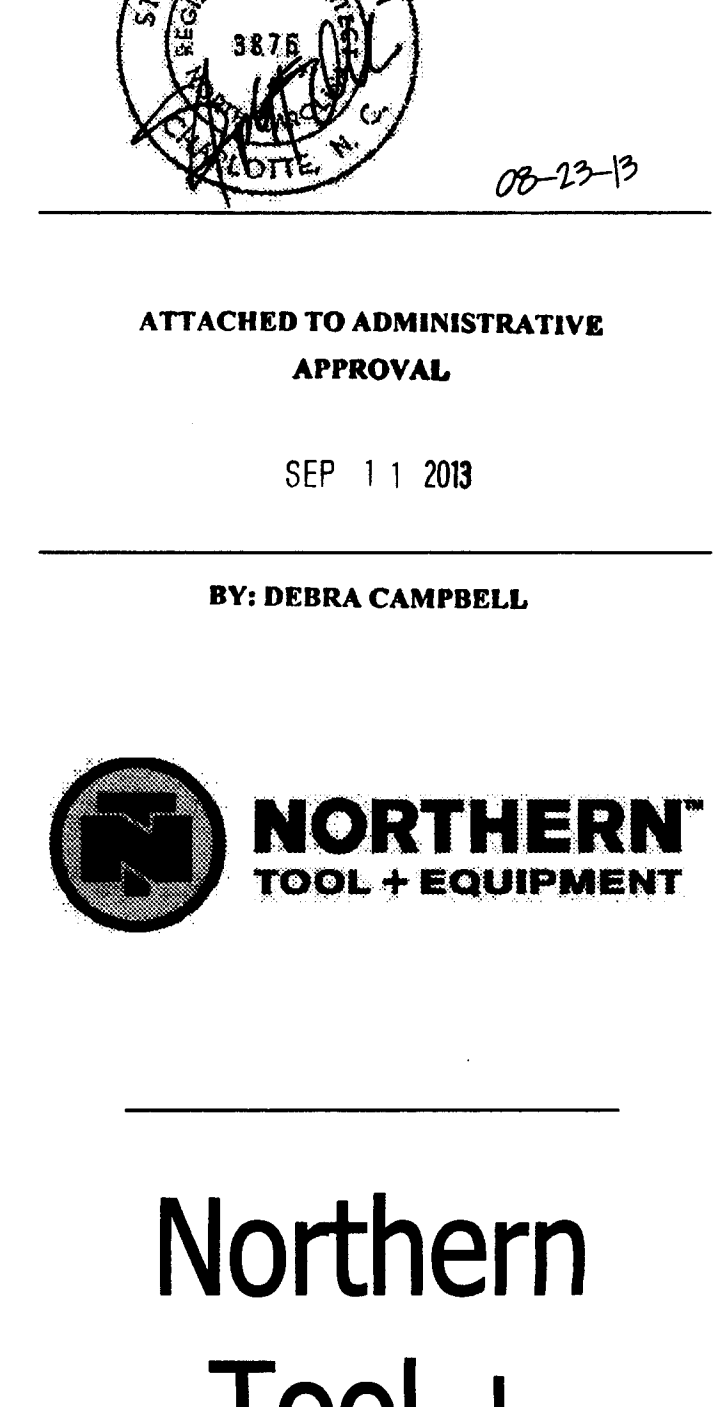
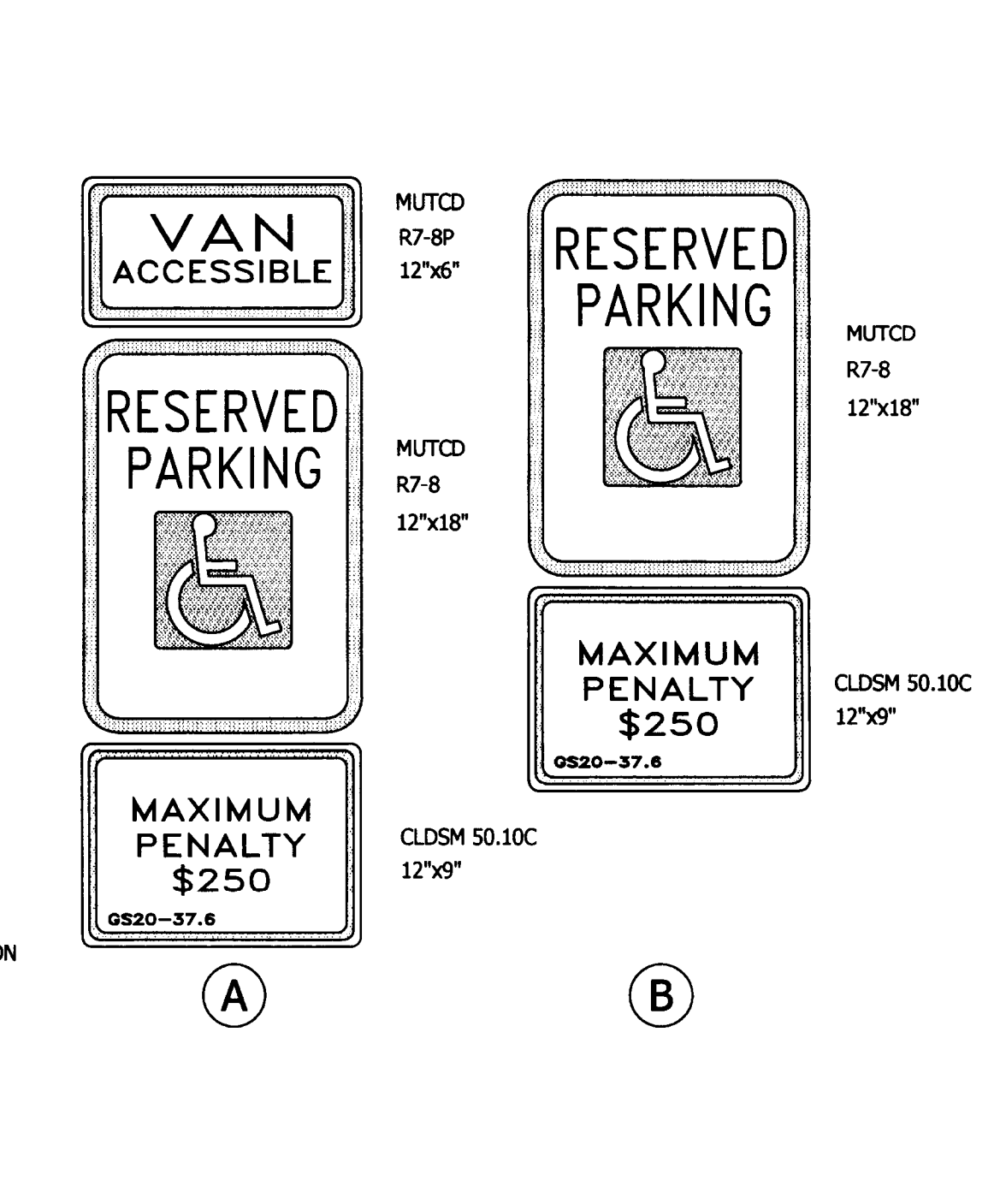
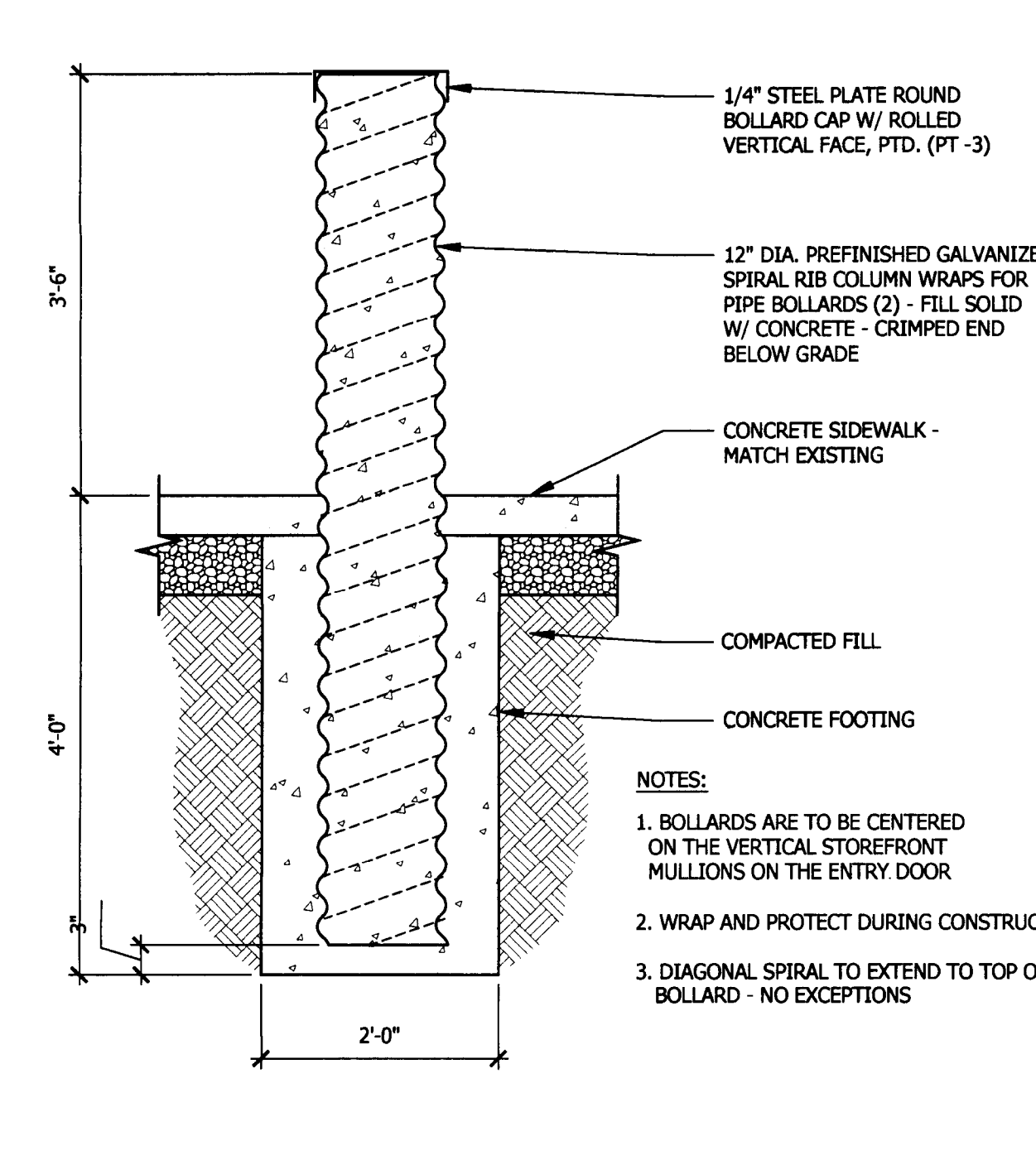
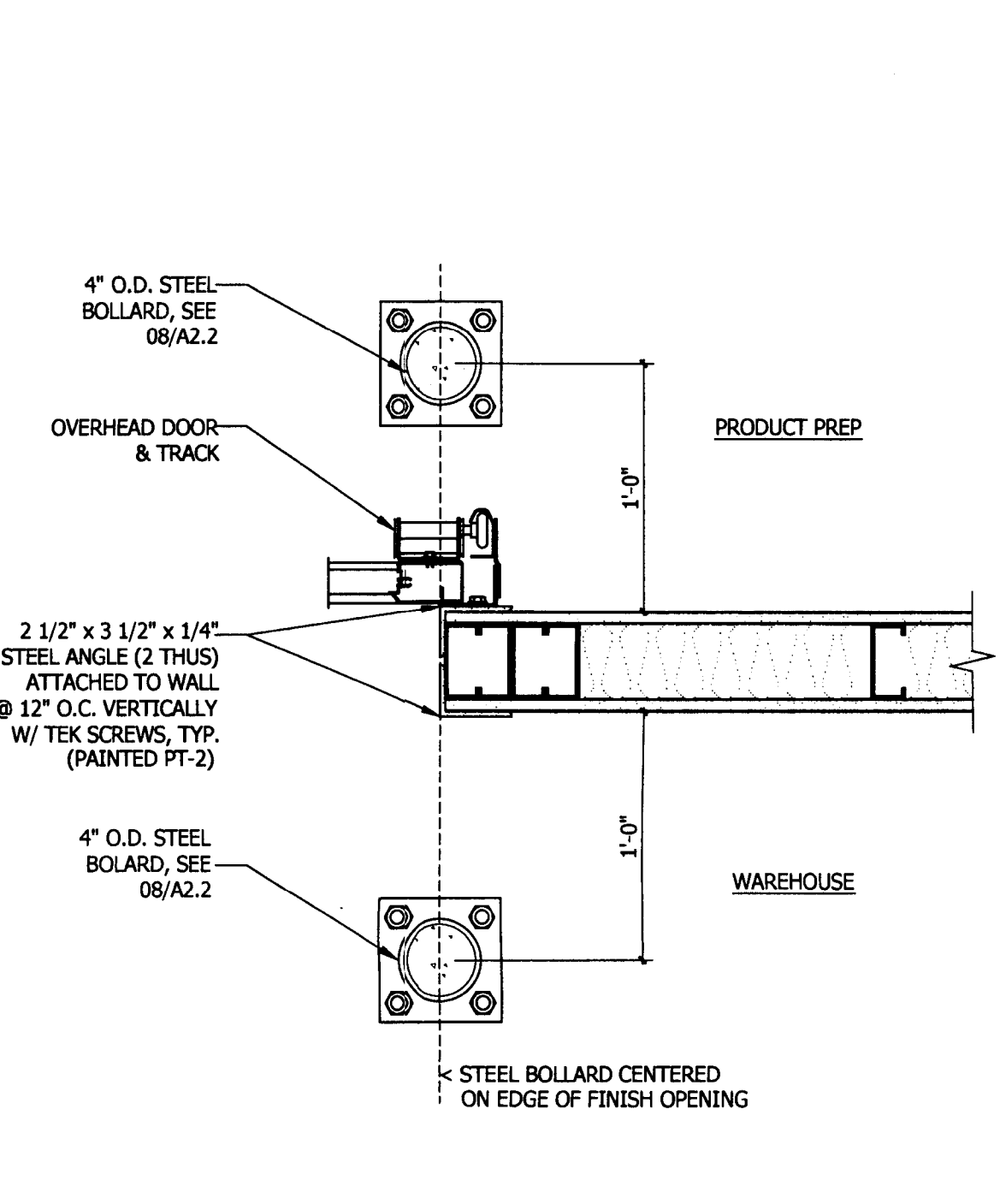
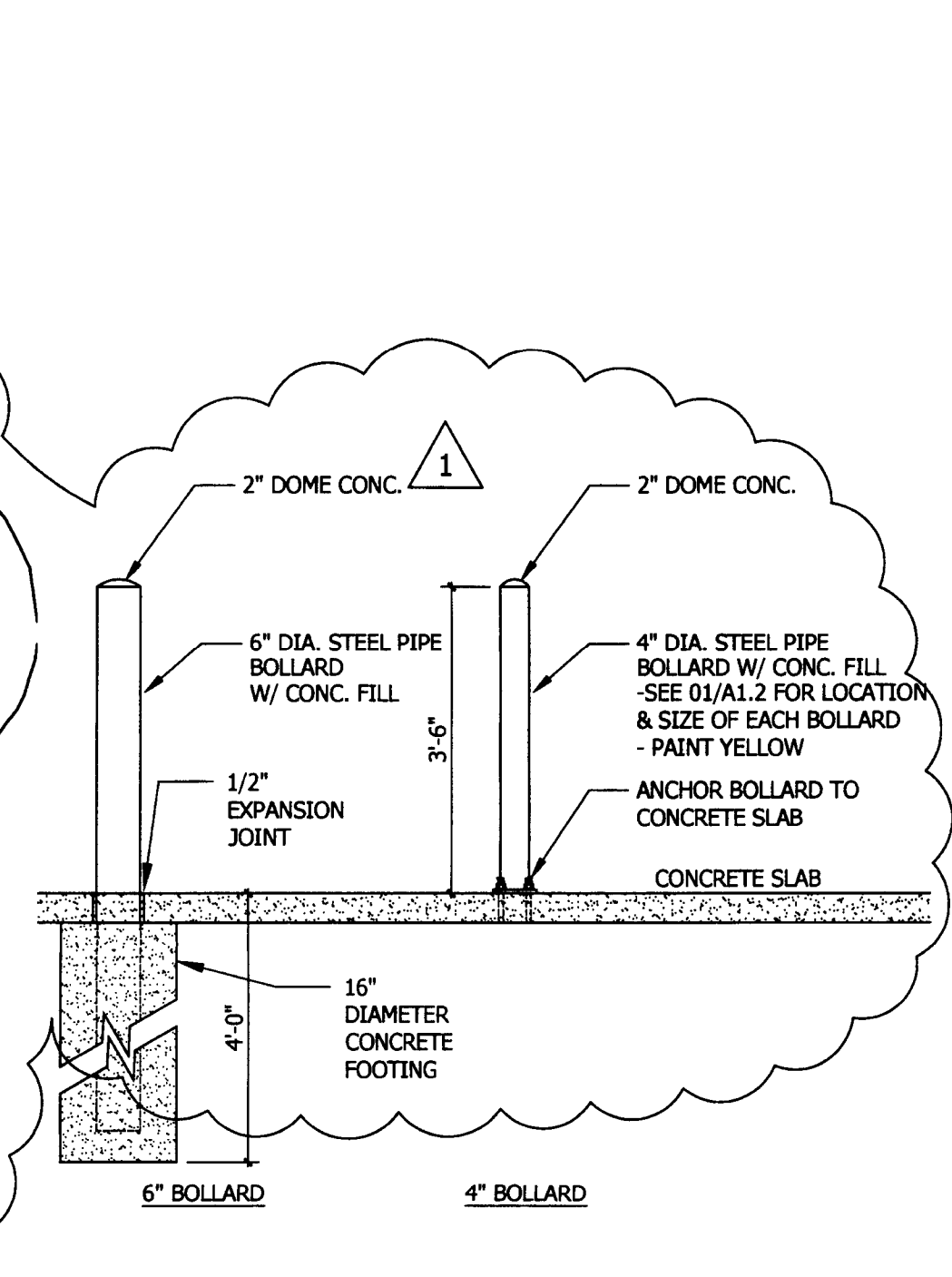
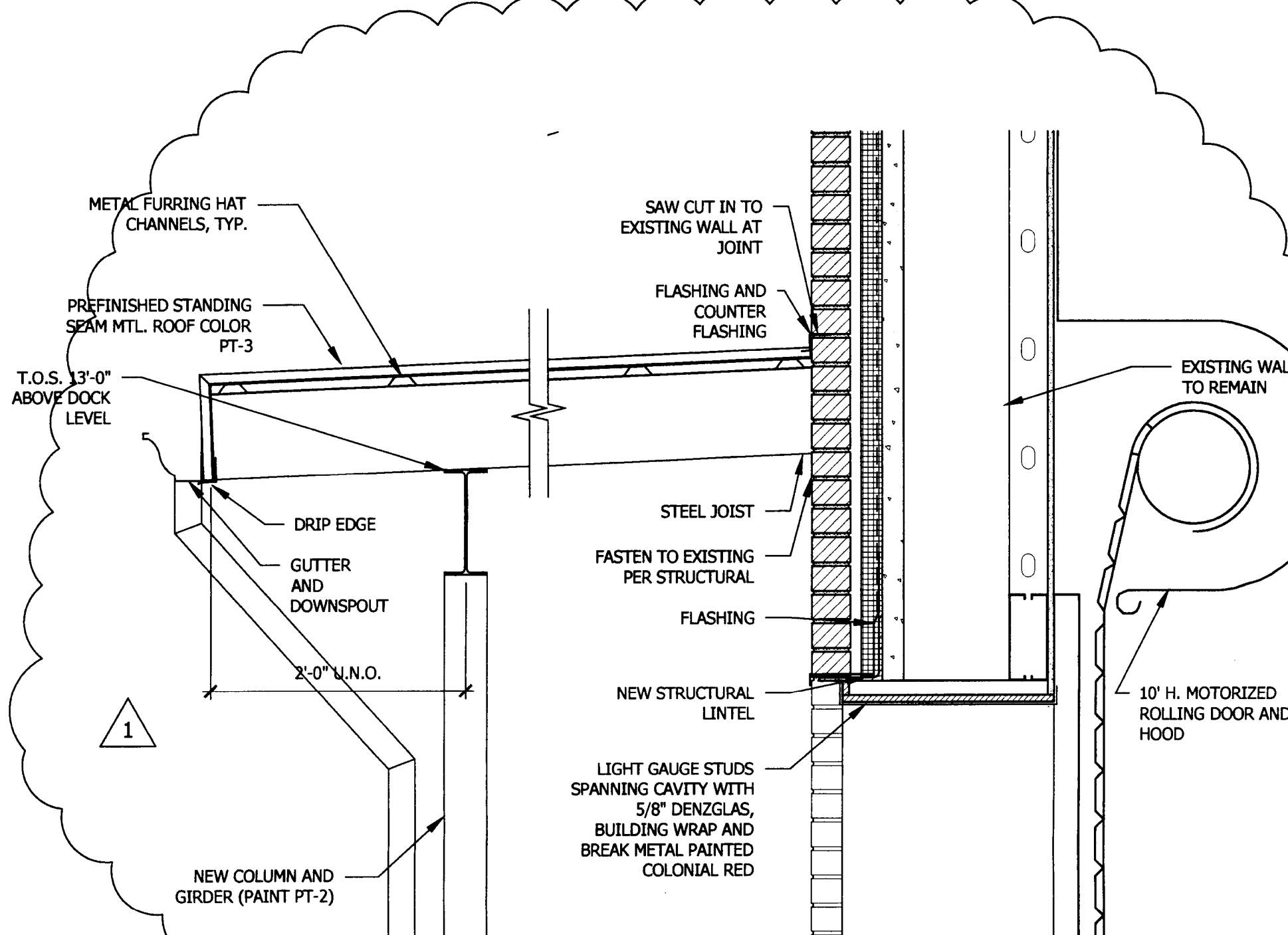
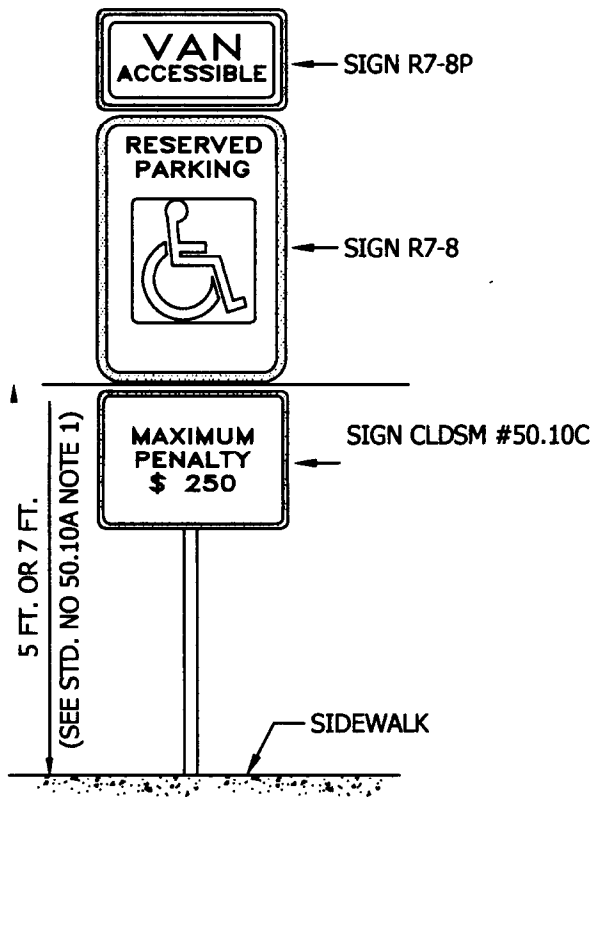
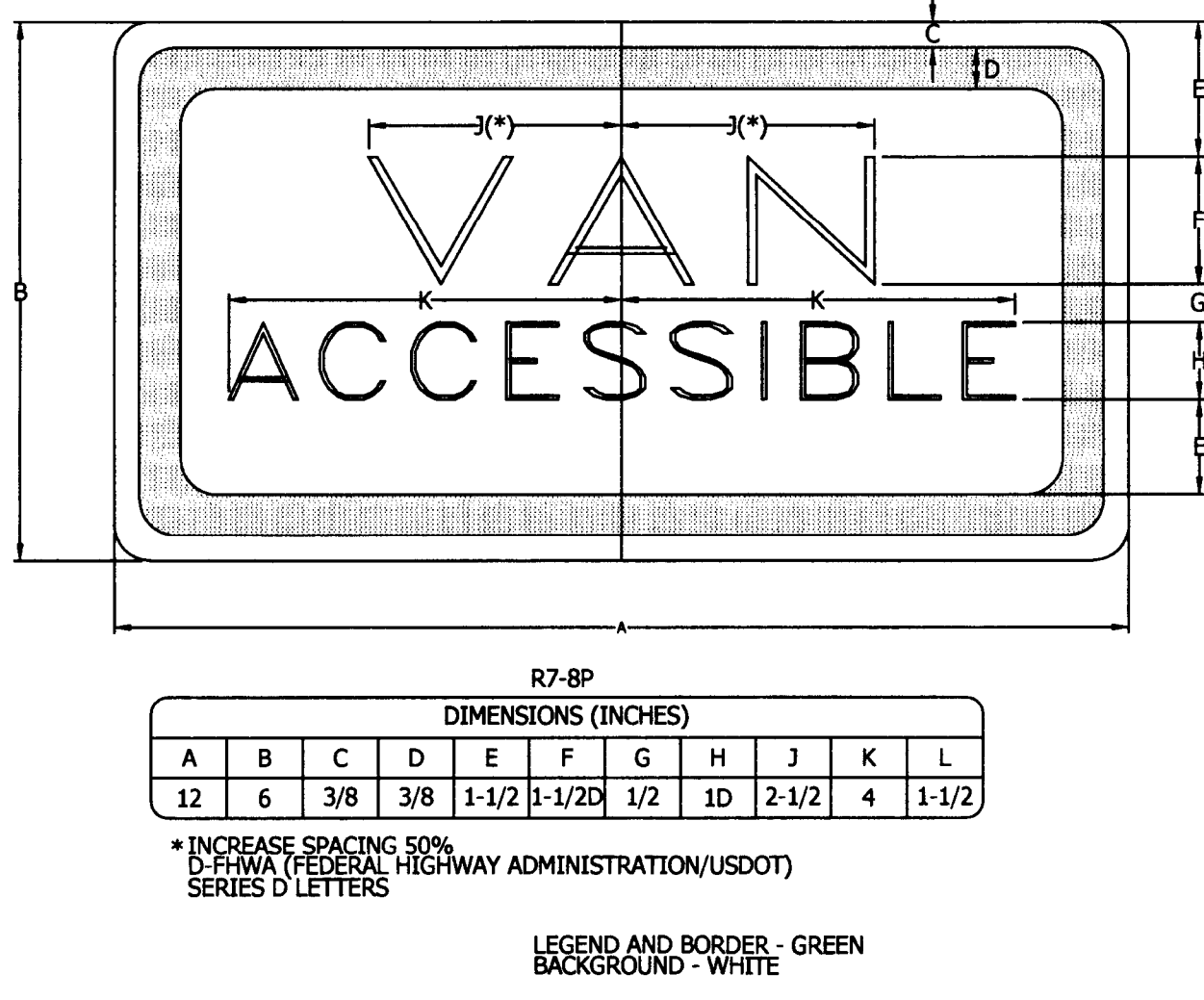
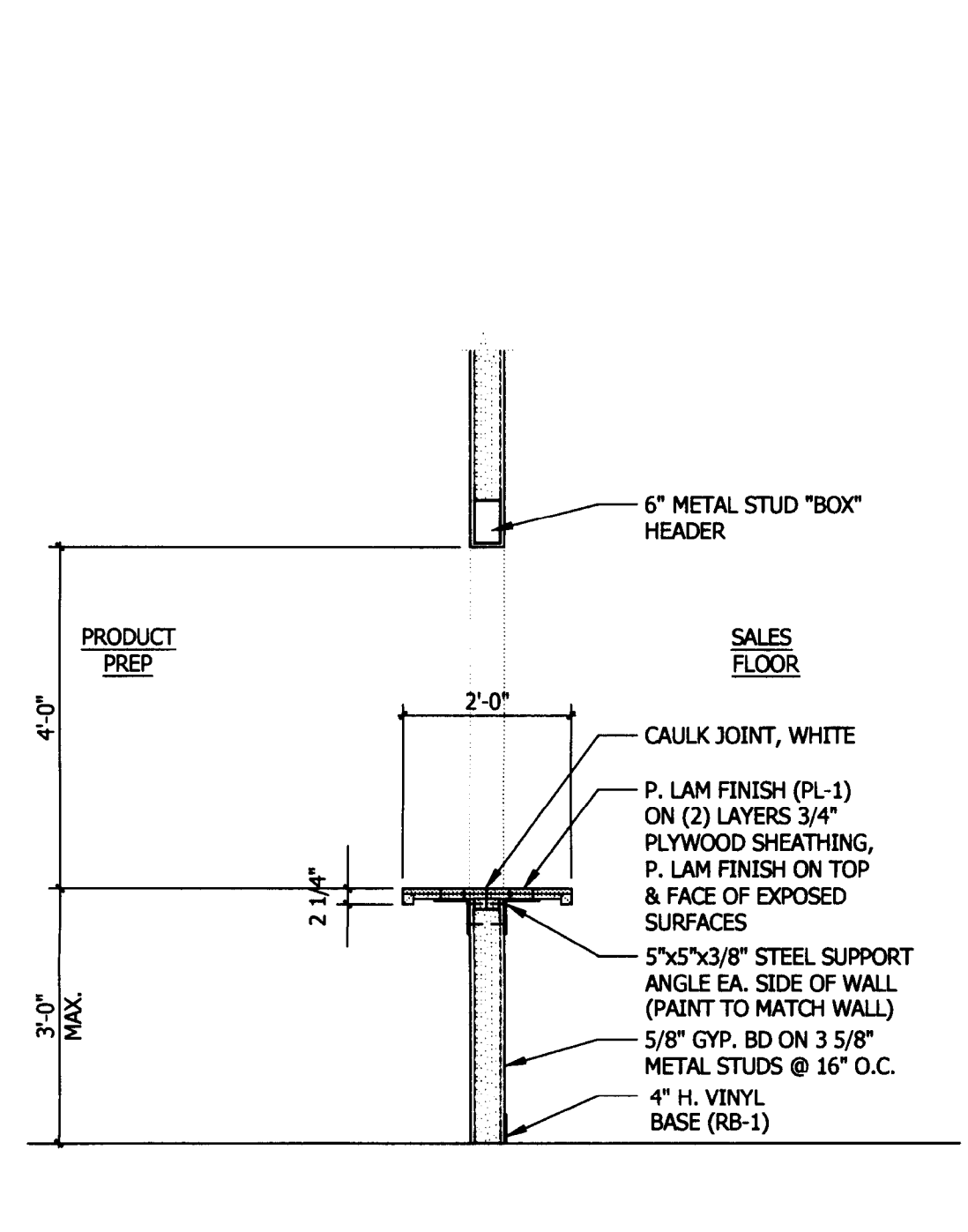
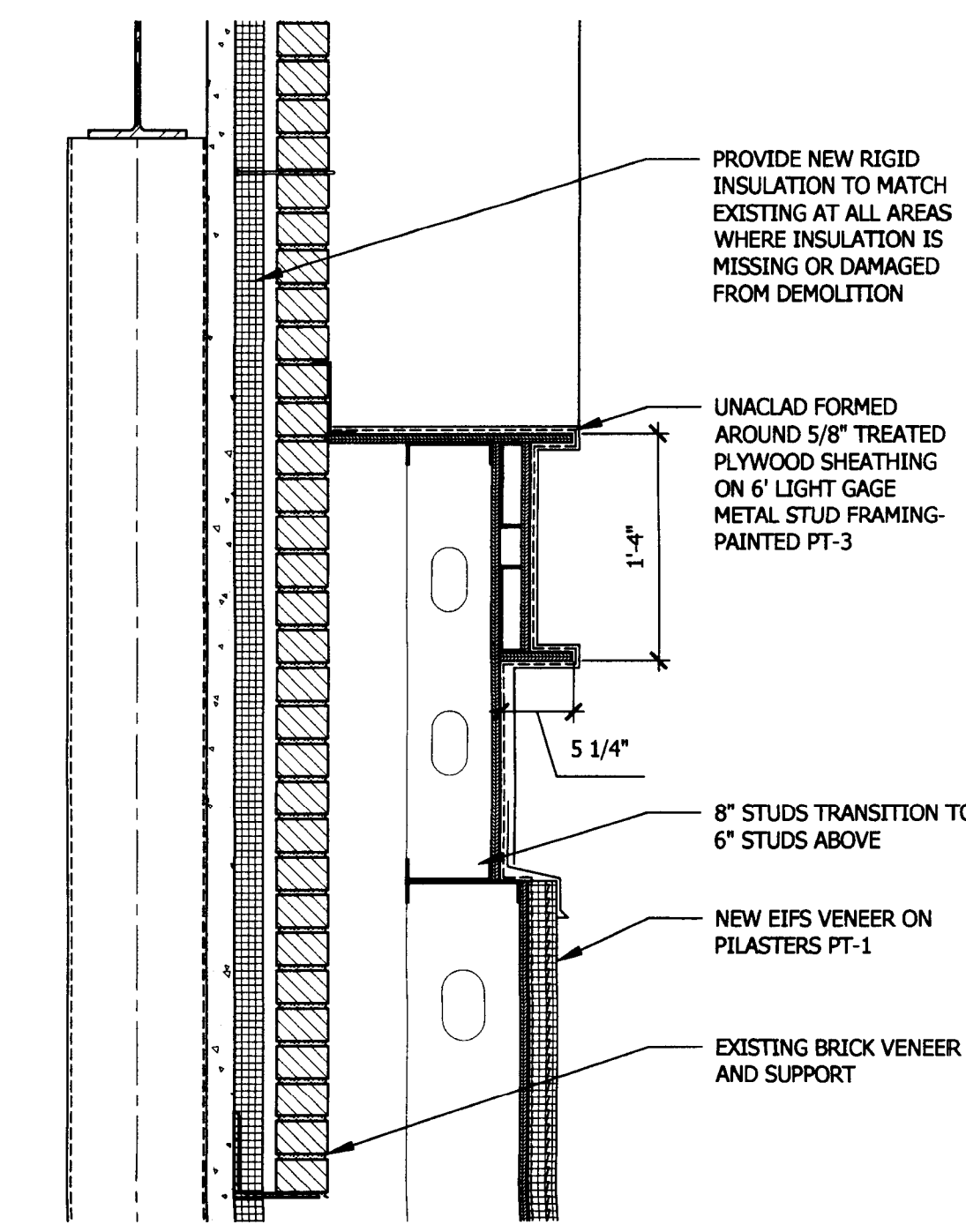
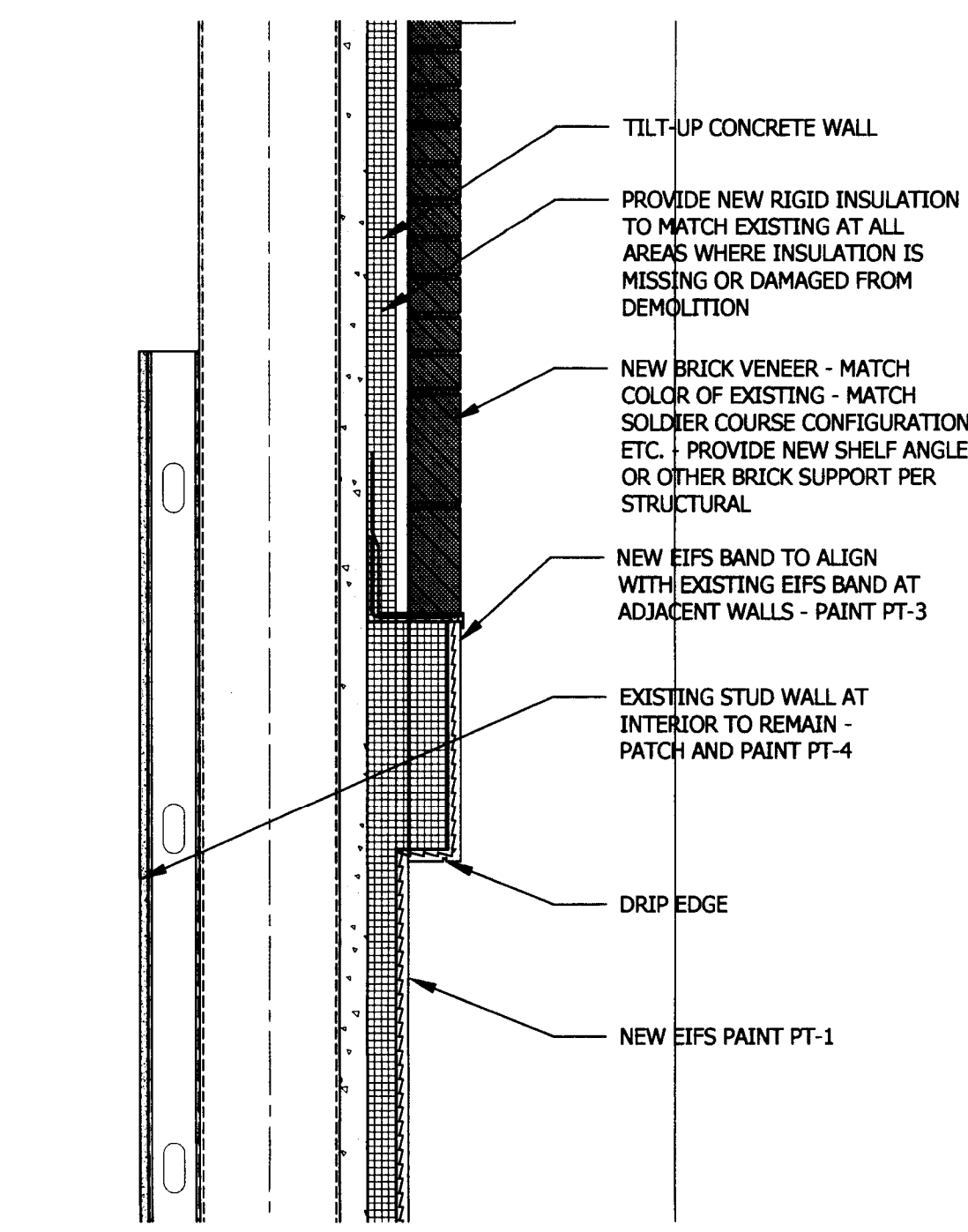
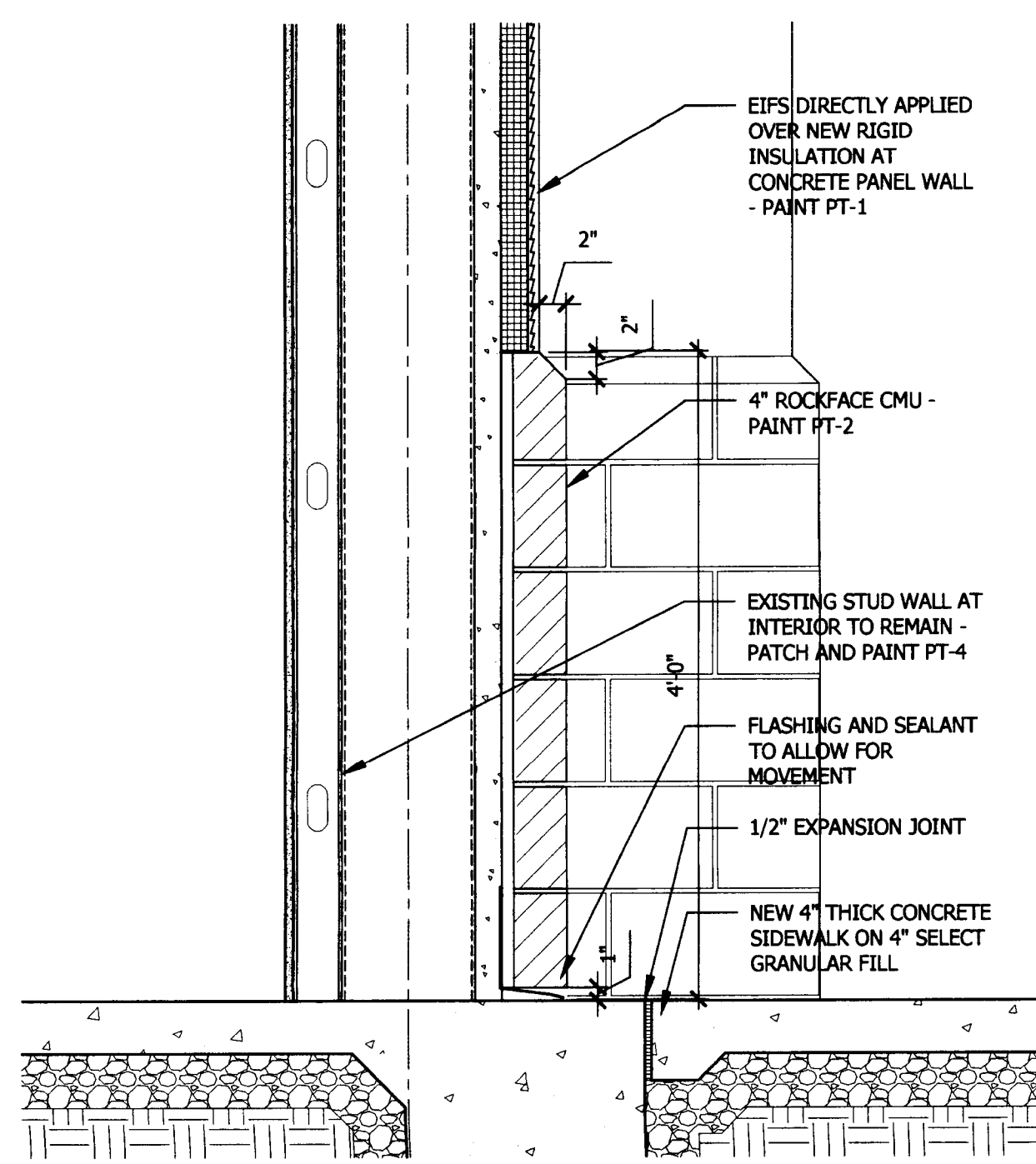

ATTACHED TO ADMINISTRATIVE APPROVAL
SEP 11 2013
BY: DEBRA CAMPBELL
NORTHERN TOOL + EQUIPMENT

Northern Tool + Equipment
2516 Sardis Rd N
Matthews, NC

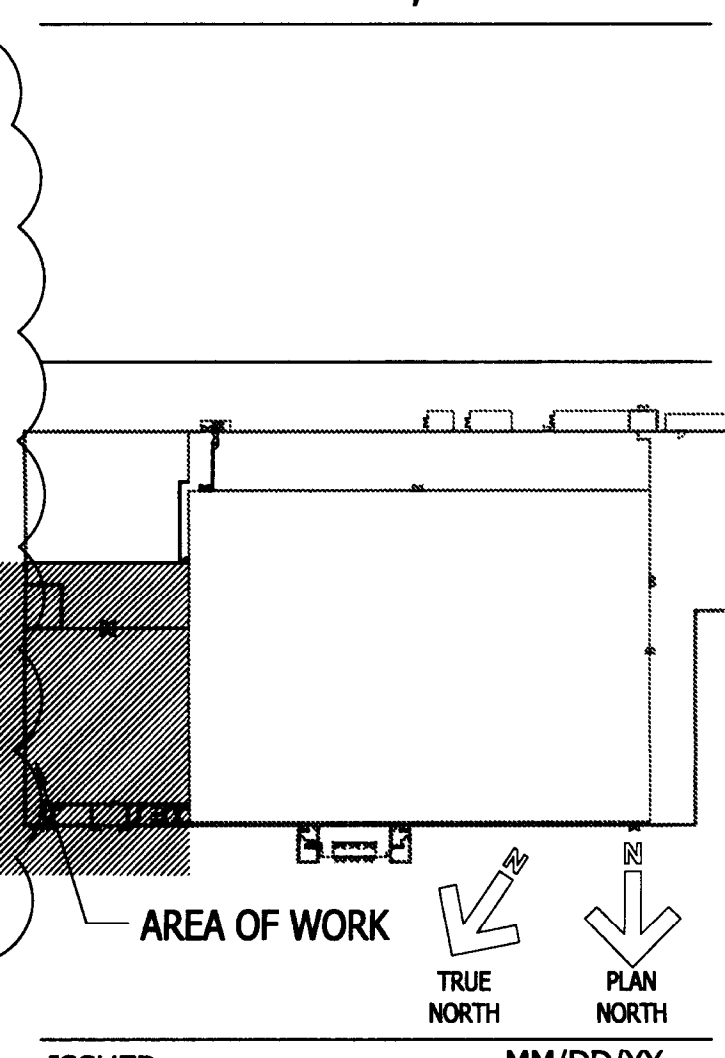

ISSUED MM/DD/YY
ISSUED FOR CONSTRUCTION : 08/23/13
REVISION : 09/04/13

DOCK ELEVATIONS, SECTIONS AND DETAILS

A2.2
Copyright 2013 Overcash Demmitt Architects
ODN No. 132706 A2.2.dwg