

**GIRL SCOUTS**  
**Honola Nesi Council**  
**Honolulu, Hawaii**  
**CHIEF OF STAFF**  
**CHIEF OF STAFF**

**STAKING PLAN**

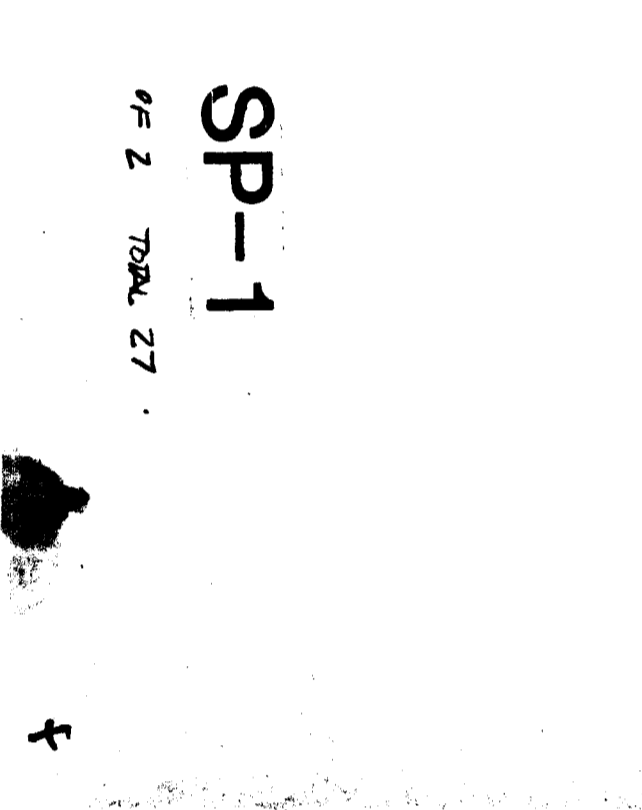

- REINFORCED CONG. SIDEWALK
- TYPICAL HANDICAPPED PARKING SPACE
- BITUMINIOUS CONCRETE PAVEMENT
- CONC. SIDEWALK



SP-1  
 1/2" = 1'-0"  
 1/2" = 1'-0"

**GIRL SCOUTS**  
**Honola Nesi Council**  
**Honolulu, Hawaii**  
**CHIEF OF STAFF**  
**CHIEF OF STAFF**

**STAKING PLAN**



- REINFORCED CONG. SIDEWALK
- TYPICAL HANDICAPPED PARKING SPACE
- BITUMINIOUS CONCRETE PAVEMENT
- CONC. SIDEWALK

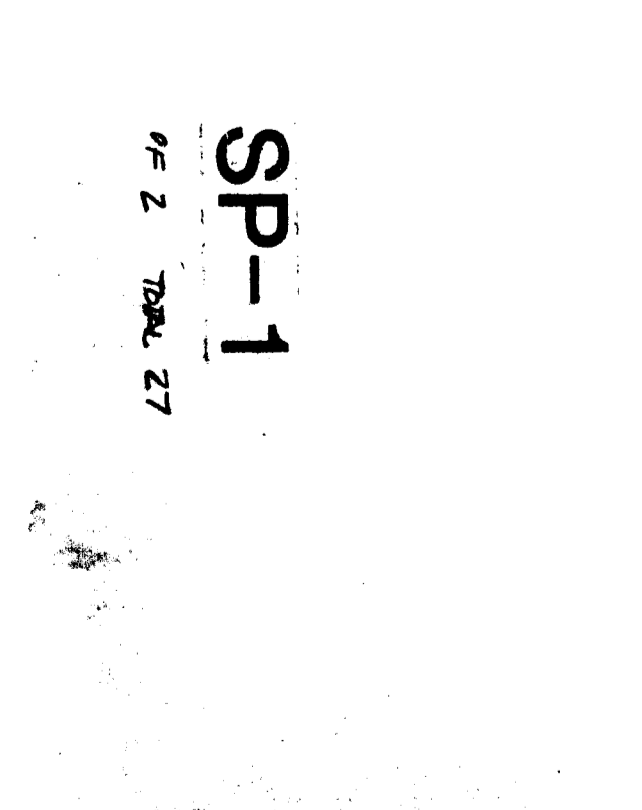

SP-1  
 1/2" = 1'-0"  
 1/2" = 1'-0"

PLANNING COMMUNICATION  
 INTER-OFFICE COMMUNICATION  
 DATE: 08/27/2014  
 TO: GIRL SCOUTS  
 FROM: DILLON MORAN STUCK & PARTNERS  
 SUBJECT: STAKING PLAN FOR THE PROPOSED RELOCATION OF THE GIRL SCOUTS HONOLA NESI COUNCIL OFFICE BUILDING AND PARKING LOT AT 524 S. IDLEWILD RD., HONOLULU, HI 96813.

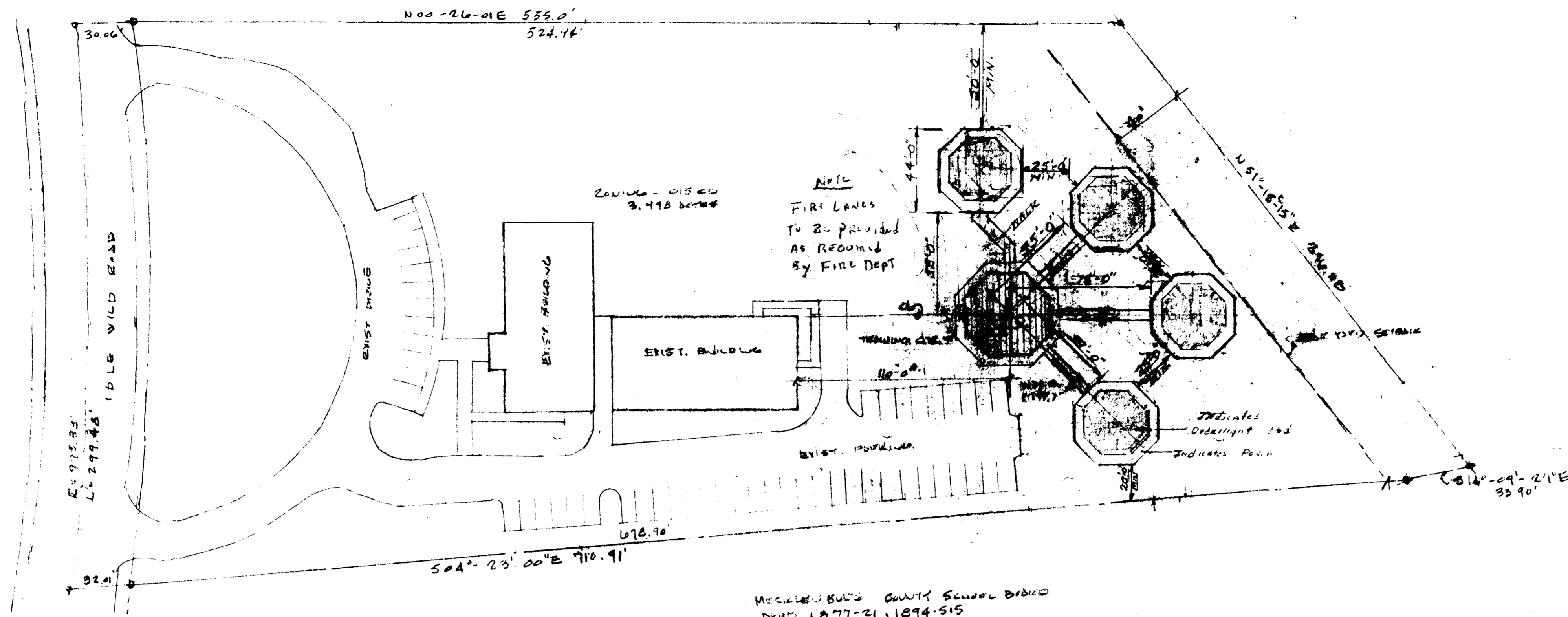

*Administratively  
approved  
3/3/87*

WILLIAM RANDALL HARRIS		TRAINING CENTER & SOUTHWEST PODS	
ARCHITECT		HORNET'S NEST GIRL SCOUT COUNCIL, INC.	
P. O. BOX 220218		1294-515	
CHARLOTTE, NC 28222		CHARLOTTE, NC	
TEL: 704-384-3318		DATE: 3/3/87	
Drawn by:	WRR	Checked by:	WRR
Approved by:	WRR	Approved by:	WRR

**CHARLOTTE-MECKLENBURG  
PLANNING COMMISSION**  
INTER-OFFICE COMMUNICATION

DATE: March 3, 1987

TO: Dale Long  
Zoning Administrator

FROM: *Martin R. Cramton* / By  
Martin R. Cramton, Jr.  
Planning Director

SUBJECT: Site Plan Amendment 84-79, Hornet's Nest Girl Scout Council, Inc.

Attached please find a revised site plan for the above referenced petition. The change involves the shifting of the treehouse "pods". Pursuant to my authority as outlined in the zoning ordinance, I am administratively approving this plan. Please refer to it when issuing building permits.

MRCjr.:DLS:cb

Attachment

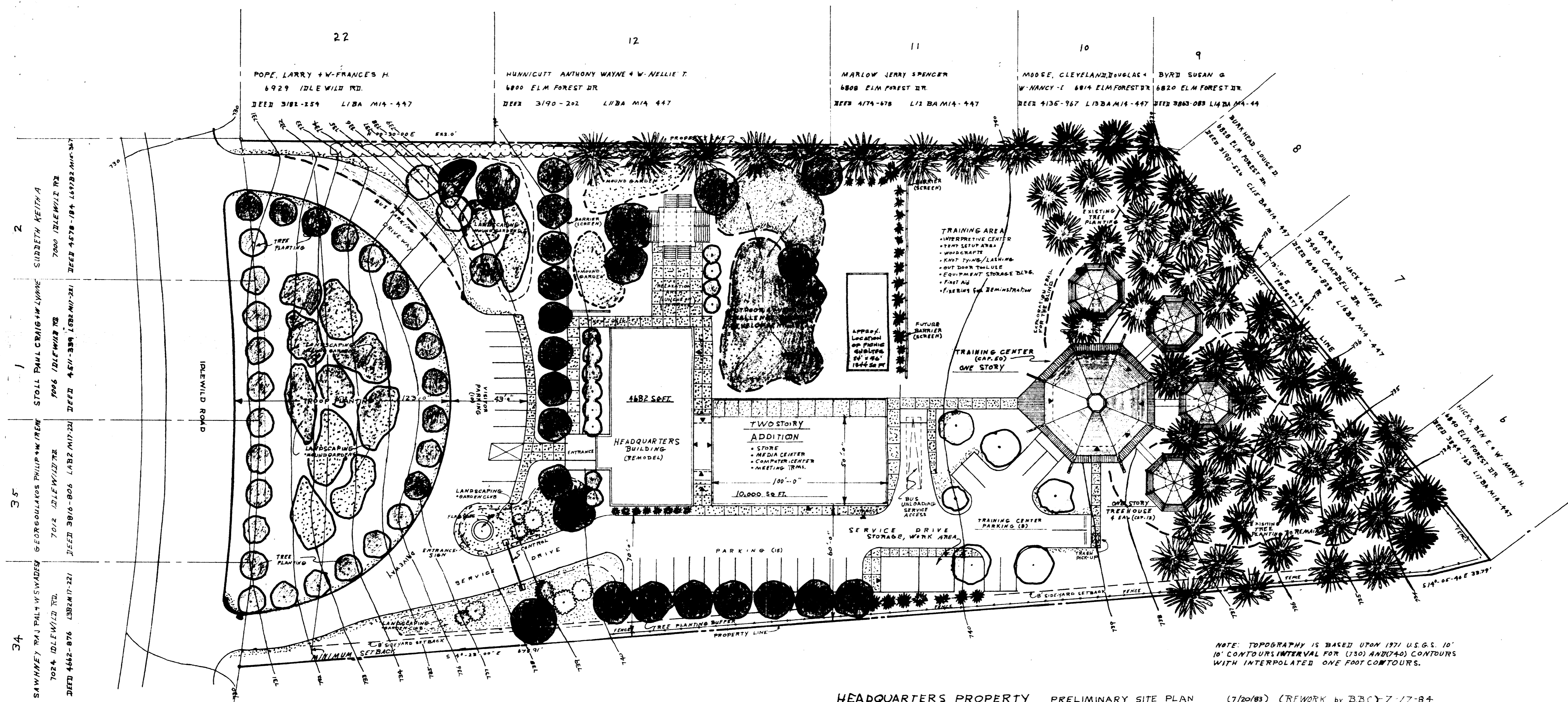

SITE OF IDLEWILD ELEMENTARY SCHOOL  
 CHARLOTTE - MECKLENBURG BOARD OF EDUCATION  
 BOOK 1877 PAGE 121 AND BOOK 1876 PAGE 516

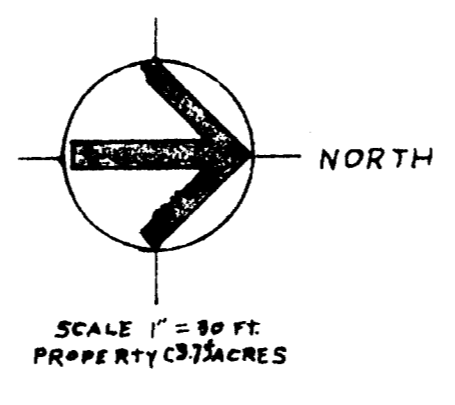

HEADQUARTERS PROPERTY PRELIMINARY SITE PLAN (7/20/88) (REVISED BY BDC) 7/7/84  
**HORNET'S NEST GIRL SCOUT COUNCIL INC.**  
 CHARLOTTE, NORTH CAROLINA

ATTACHED TO ADMINISTRATIVE APPROVAL  
 DATED: November 15, 1999  
 BY: MARTIN R. CRAMTON, JR.  
 B4-79

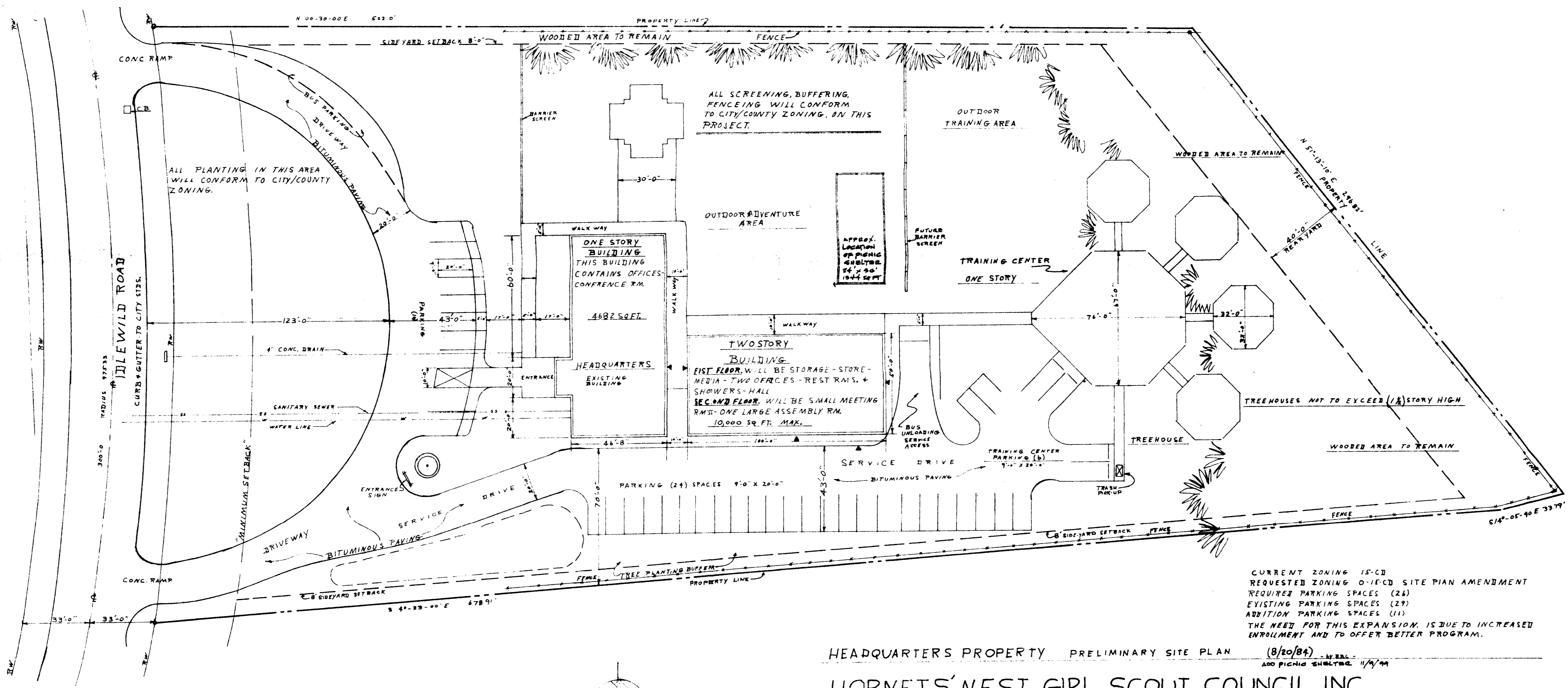

SITE OF IDLEWILD ELEMENTARY SCHOOL  
 CHARLOTTE - MECKLENBURG BOARD OF EDUCATION  
 BOOK 1877 PAGE 121 AND BOOK 1876 PAGE 516

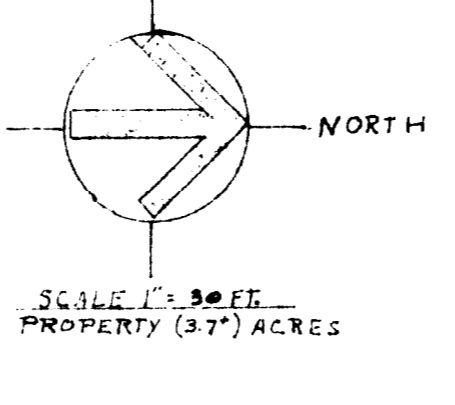

HEADQUARTERS PROPERTY PRELIMINARY SITE PLAN (8/20/88) (REVISED BY BDC) 7/7/84  
**HORNET'S NEST GIRL SCOUT COUNCIL INC.**  
 7007 IDLEWILD RD. CHARLOTTE, NORTH CAROLINA.

CURRENT ZONING IS C-2  
 REQUESTED ZONING IS C-2  
 REQUESTED ZONING OFFERS SITE PLAN AMENDMENT  
 EXISTING PARKING SPACES (24)  
 EXISTING PARKING SPACES (24)  
 ADDITIONAL PARKING SPACES (21)  
 THE NEED FOR THIS EXPANSION IS DUE TO INCREASED ENROLLMENT AND TO OFFER BETTER PROGRAM.

**CHARLOTTE - MECKLENBURG PLANNING COMMISSION**  
**INTER-OFFICE COMMUNICATION**

DATE: November 15, 1999  
 TO: Robert Brandon, Zoning Administrator  
 FROM: Martin R. Cramton, Jr., Planning Director  
 SUBJECT: Administrative Approval for Petition No. 84-79, Hornet's Nest Girl Scout Council, Inc.

Attached is a copy of the revised plan for the above rezoning petition. The plan has been revised to indicate the addition and location of a picnic shelter. Since this change is minor, I am administratively approving this revised plan. Please use this revised plan when evaluating requests for building permits and certificates of occupancy.