

THIS IS TO CERTIFY THAT ON THE 9 DAY OF SEPTEMBER 1960 I SURVEYED THE PROPERTY SHOWN ON THIS PLAT, AND THAT THE TITLE LINES AND THE WALLS OF THE BUILDINGS ARE AS SHOWN HEREON; THAT THERE ARE NEITHER ANY ENCROACHMENTS BY THE WALLS OR PROJECTIONS OF THE BUILDINGS THEREON, ON THE STREETS OR ON THE ADJACENT PROPERTY; NOR ANY ENCROACHMENTS OF THE WALLS OR PROJECTIONS OF THE ADJACENT BUILDING UPON THE MORTGAGED PROPERTY.

OFFICES OF T. J. ORR SURVEYORS

BY Reece F. McRorie
REGISTERED SURVEYOR STATE OF NORTH CAROLINA

REZONING FROM R-9 TO RU (CD) FOR A SINGLE FAMILY RESIDENCE AND A MOBILE HOME

NOTES

- 1) ALL APPLICABLE MECKLENBURG COUNTY ZONING ORDINANCE REQUIREMENTS FOR MOBILE HOME PLACEMENT SHALL BE MET
- 2) A SEPERATE DEEDED TAX LOT WILL BE CREATED FOR THE MOBILE HOME

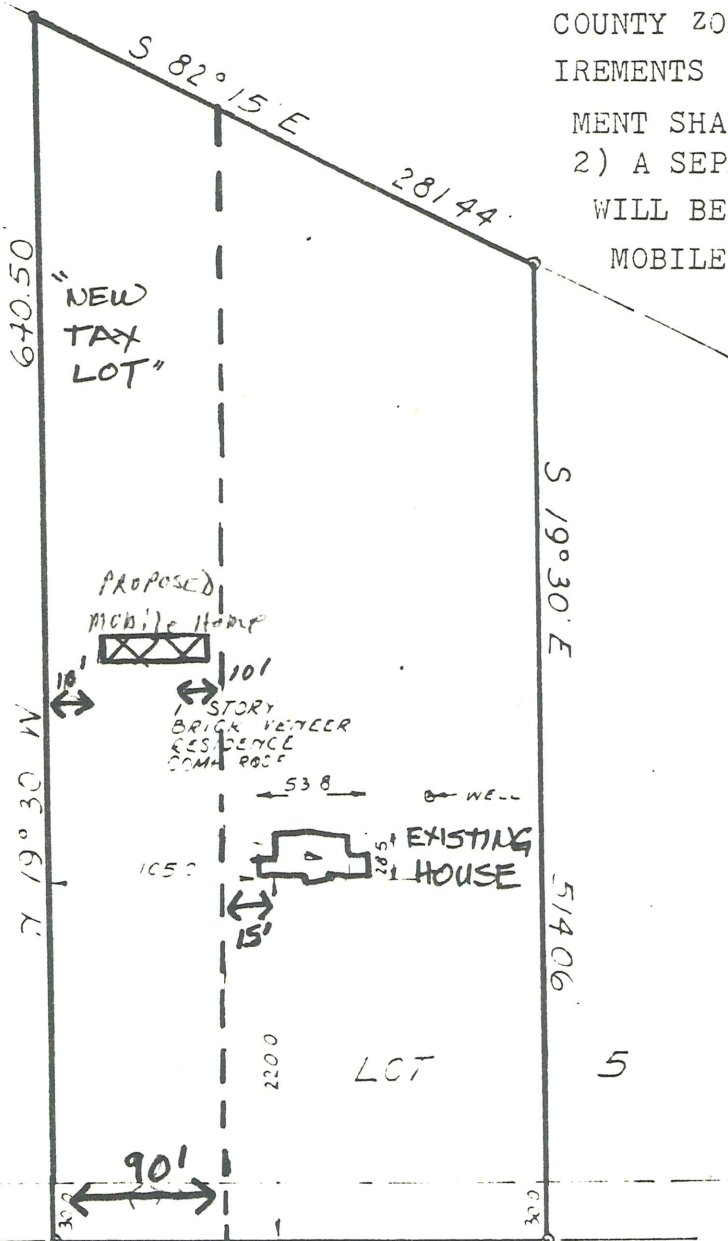

3.384 Acres

HENDERSON ROAD
STATESVILLE ROAD

LOT 7 APPROVED BY COUNTY COMMISSION
DATE 3/18/85

PHYSICAL SURVEY OF
LOT IN MALLARD CREEK TOWNSHIP, MECKLENBURG COUNTY, NORTH CAROLINA, IN THE CITY
OF _____ ON HENDERSON RD HOUSE No. _____ SHOWN AS LOT No. PART OF 5
IN BLOCK No. _____ ON MAP OF PC WHITLOCK MAP RECORDED IN BOOK 332 PAGE 436
DEED RECORDED IN BOOK _____ PAGE _____ OFFICE OF THE REGISTER OF DEEDS FOR MECKLENBURG
COUNTY, N. C., THE PROPERTY OF
IRA B TEMPLE & WIFE, MEL TEMPLE
SCALE 1" = 100 FT. DATE 9-9 1960 OFFICES OF T. J. ORR, SURVEYORS, CHARLOTTE, N. C.

85-010(e)