

APPROVED BY CITY COUNCIL

DATE 11-18-85

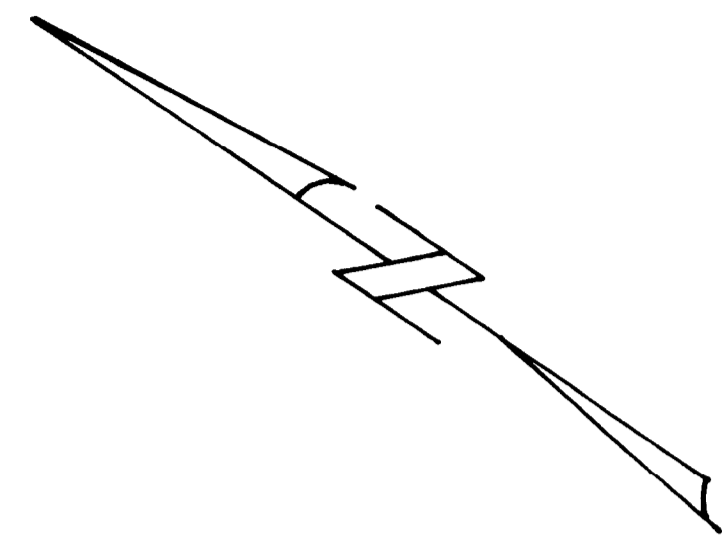

NOTE: PLANT HGT. SHOWN  
REQ'D AT MATURITY

PROPOSED EVERGREEN LANDSCAPING  
ALONG R. OF R-9 ZONING (PROPOSED FOR  
REZONING TO B-2) AS SCREENING FROM  
RESIDENTIALLY ZONED PROPERTY  
(SEE PLANTING SECTION)

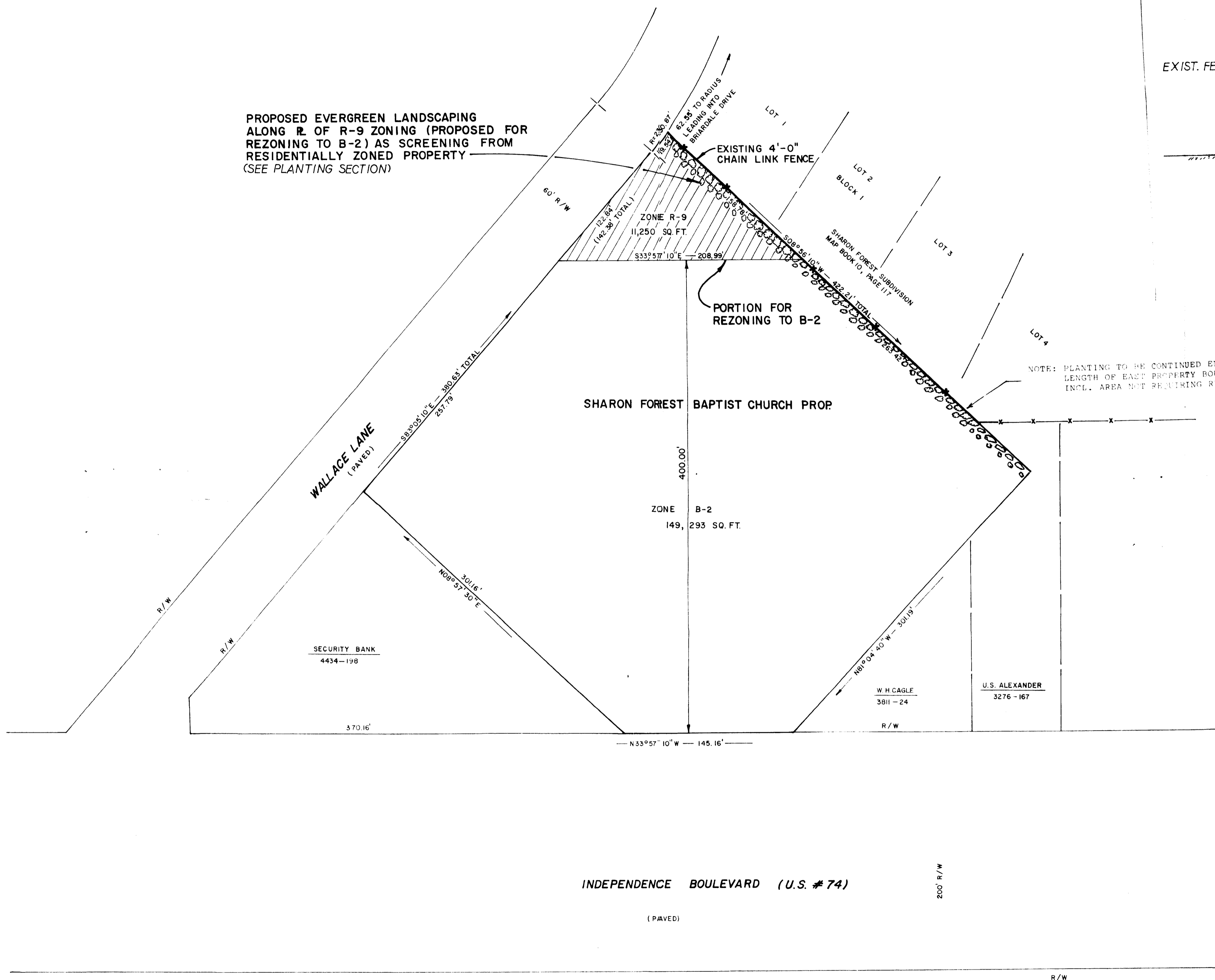
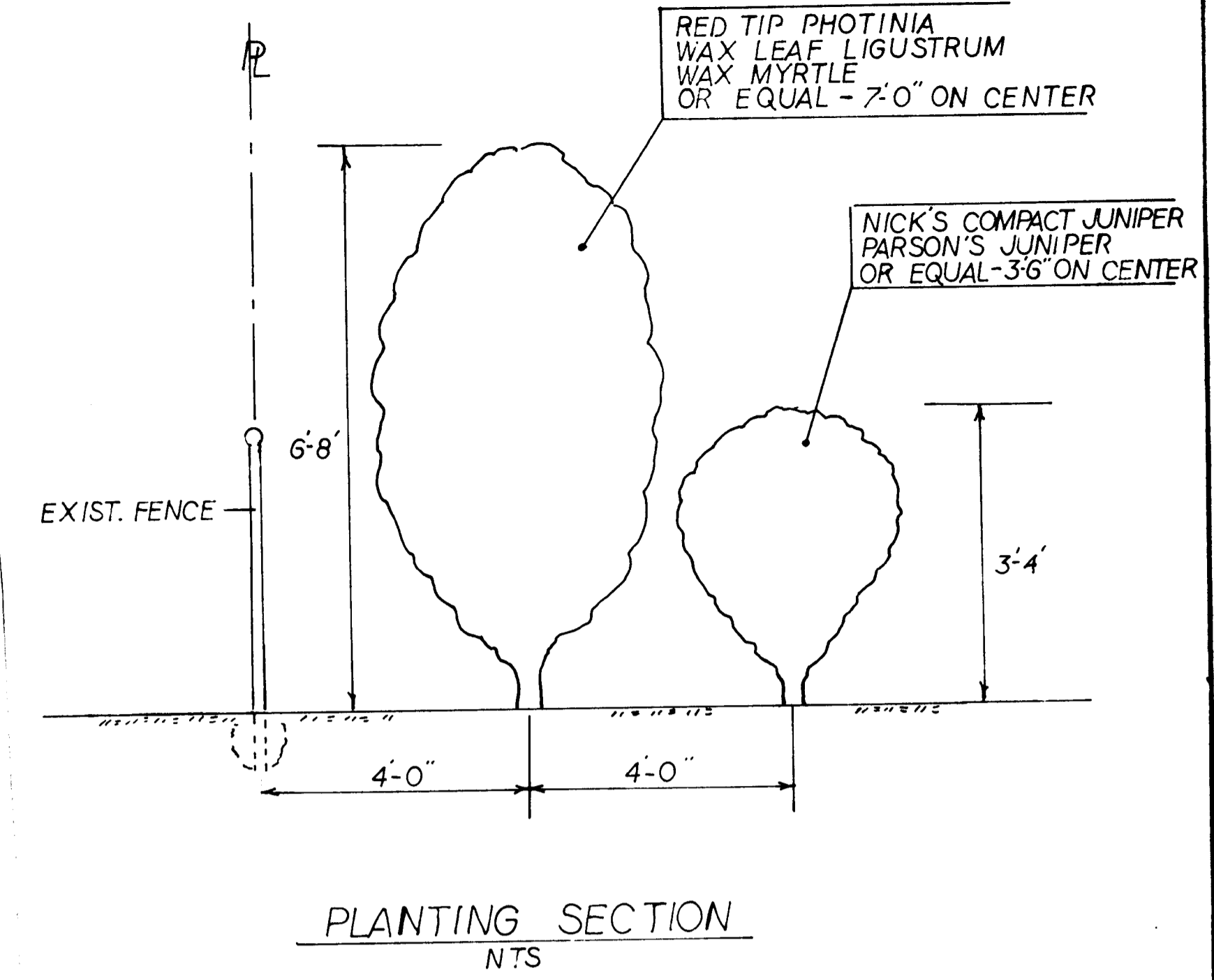

NOTE: PLANTING TO BE CONTINUED ENTIRE  
LENGTH OF EAST PROPERTY BOUNDARY  
INCL. AREA NOT REQUIRING REZONING

**SITE PLAN**

1" = 50'

NOTE: SURVEY BY REECE F. McRORIE, N.C.R.L.S.  
JULY 8, 1985

NO.	DATE	REVISION	BY
SHEET TITLE		PROJECT NO.	
PROPOSED SCREENING FOR REZONING PETITION 85-65		SCALE 1" = 50'	
PROJECT		DATE 9-30-85	
SHARON FOREST BAPTIST CHURCH CHARLOTTE, N.C.		DRAWN BY J.W.L.	
KING, STEWART & ASSOCIATES		CHECKED BY D.S.	
8008 Corporate Center Drive Suite 401 • P.O. Box 2282 Charlotte, North Carolina 28211 (704) 542-7317		SHEET NO.	