

RE - 1
 PIZZAGALLI INVESTMENT COMPANY
 (OFFICE PARK)

NOTE: SCHEDULE OF FINAL LANDSCAPING (EVERGREEN TREES & SHRUBS) WILL BE COORDINATED WITH PROPOSED GRADING/ DEVELOPMENT OF ADJACENT PROPERTY.

RE - 1
 PIZZAGALLI INVESTMENT COMPANY
 (OFFICE PARK)

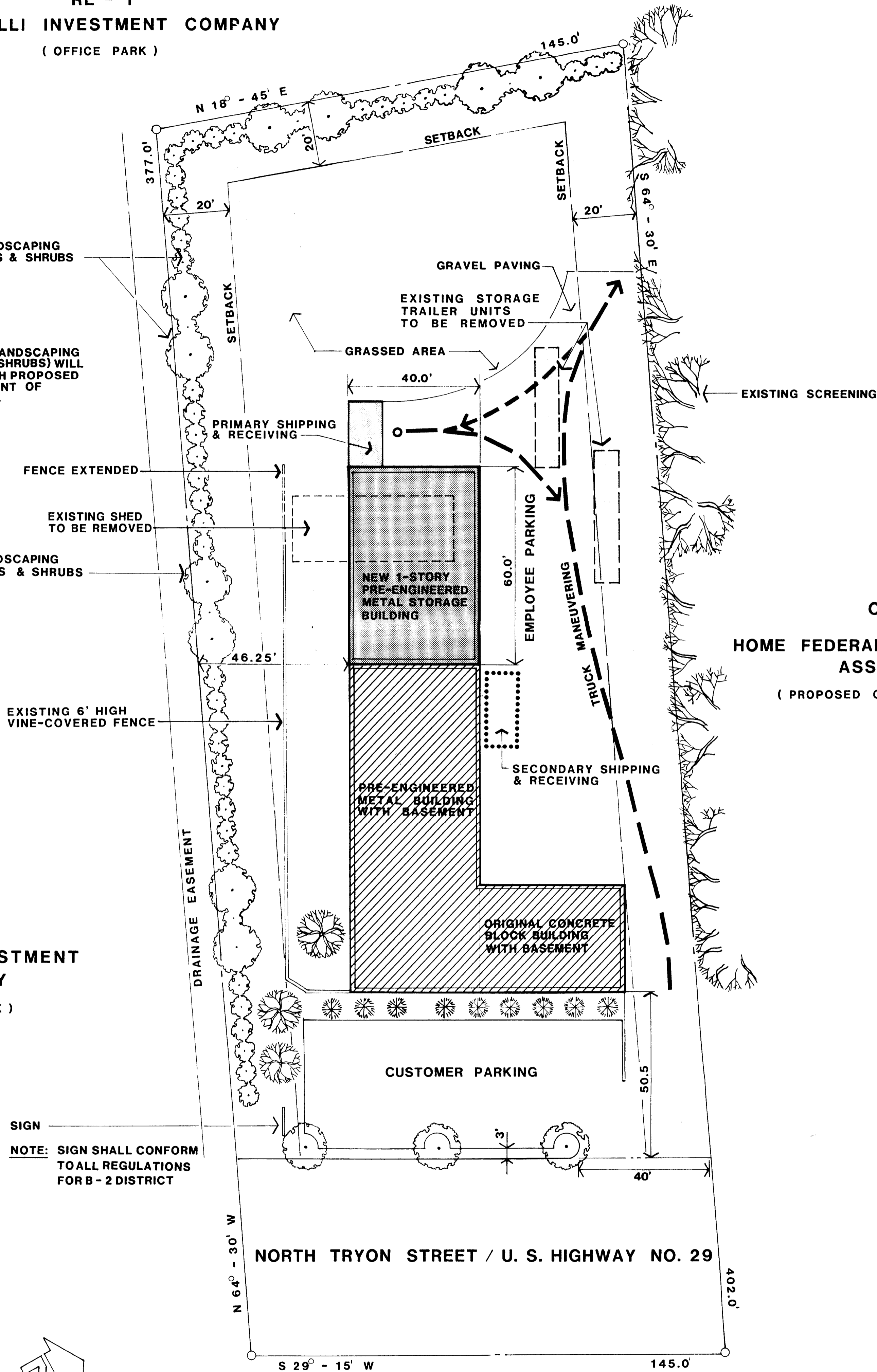

09 - CD
 HOME FEDERAL SAVINGS & LOAN ASSOCIATION
 (PROPOSED OFFICE BUILDING)

REQUEST FOR REZONING

REQUEST REZONING TO PERMIT DEMOLITION OF AN EXISTING STORAGE SHED (1,000 SF), REMOVAL OF ALL EXISTING EXPOSED STORAGE MATERIAL, REMOVAL OF ALL EXISTING ON-SITE STORAGE TRAILER UNITS AND THE ERECTION OF A NEW SINGLE STORY STORAGE BUILDING (2,400 SF - 40' x 60') AS AN EXTENSION TO THE RECENTLY CONSTRUCTED SALES AND STORAGE BUILDING.

ZONING - USAGE	
CURRENT ZONING	= RE-1
CURRENT USAGE	= I-2
BUSINESS OPERATION	= WHOLESALING
PROPOSED REZONING	= B-2CD

PARKING	
CUSTOMER PARKING	= 11
EMPLOYEE PARKING	= 6

APPROVED BY COUNTY COMMISSION
 DATE 5-19-86

Recommended for approval
 [Signature]
 04/24/86

SITE PLAN

SCALE: 1" = 20' - 0"

PROPOSAL FOR THE WINFIELD COMPANY

MARCH 1986
 REVISED: APRIL 1986