

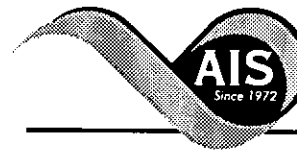

* 0 0 B R E A K 0 0 *



www.aisimc.com

**ADVANCED
IMAGING
SYSTEMS**

An Information
Management Company

City of Charlotte – Planning Dept. Scanning Rezoning Files

Petition # _____

Document type:

- Applications
- Correspondence
- Department Comments
- Land Use Consistency
 - Mail Info
 - Mapping
 - Other
- Site Plans



* 0 0 B R E A K 0 0 *

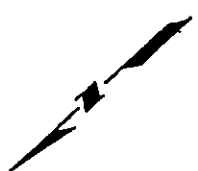

PG. 06

5500/241

PG. 05

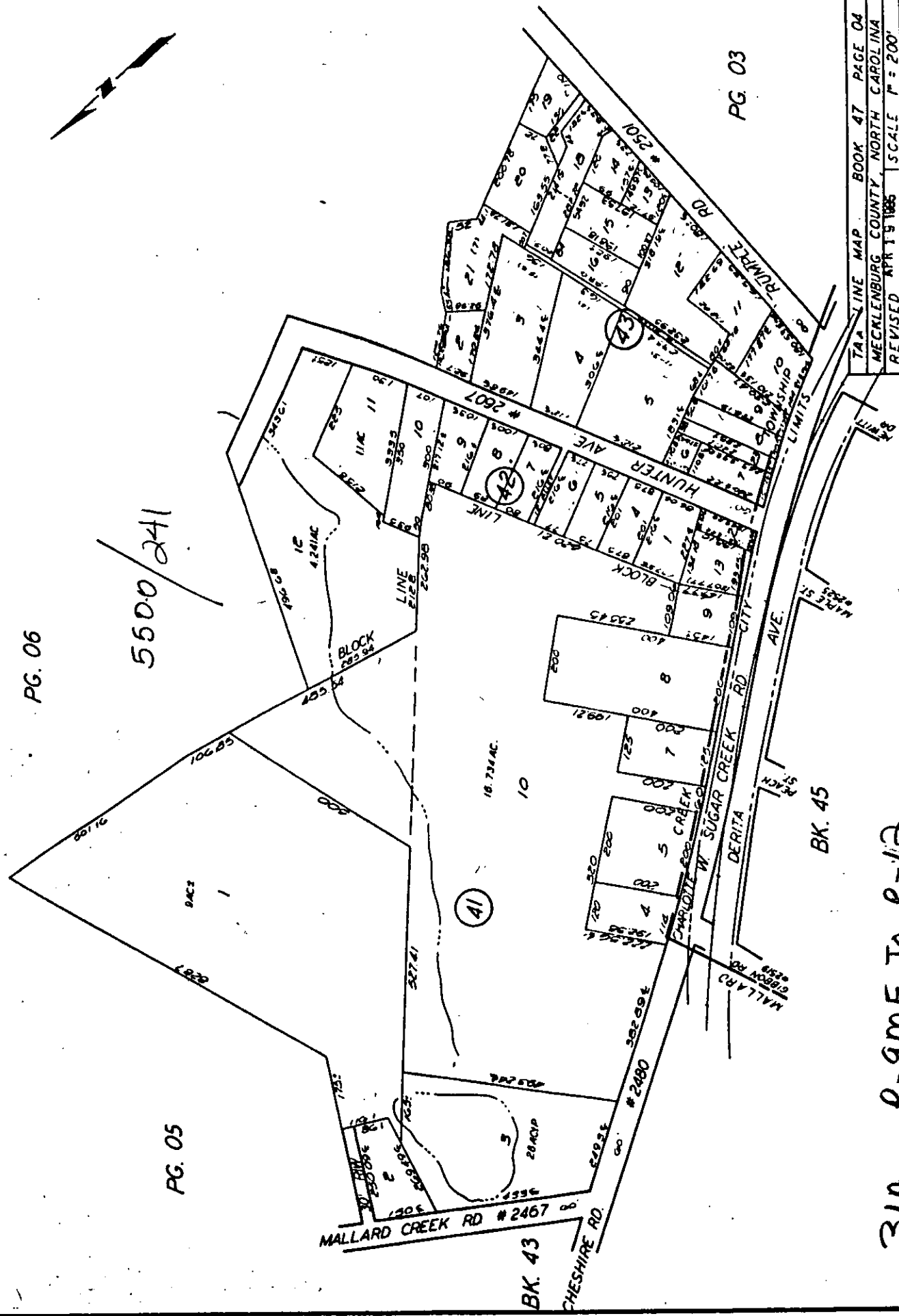

TAX MAP BOOK 47 PAGE 04
 MECKLENBURG COUNTY, NORTH CAROLINA
 REVISED APR 19 1985 SCALE 1" = 200'

3/A R-9MF to R-12

SAVE

102 P. 1A 86-22(c)

FOR ANY PURPOSES ONLY

37B

R-9MF to R-12MF

TRACT 5500
ZONE 241

47-03

PG. 06

PG. 04

PG. 07

PG. 08

PG. 02

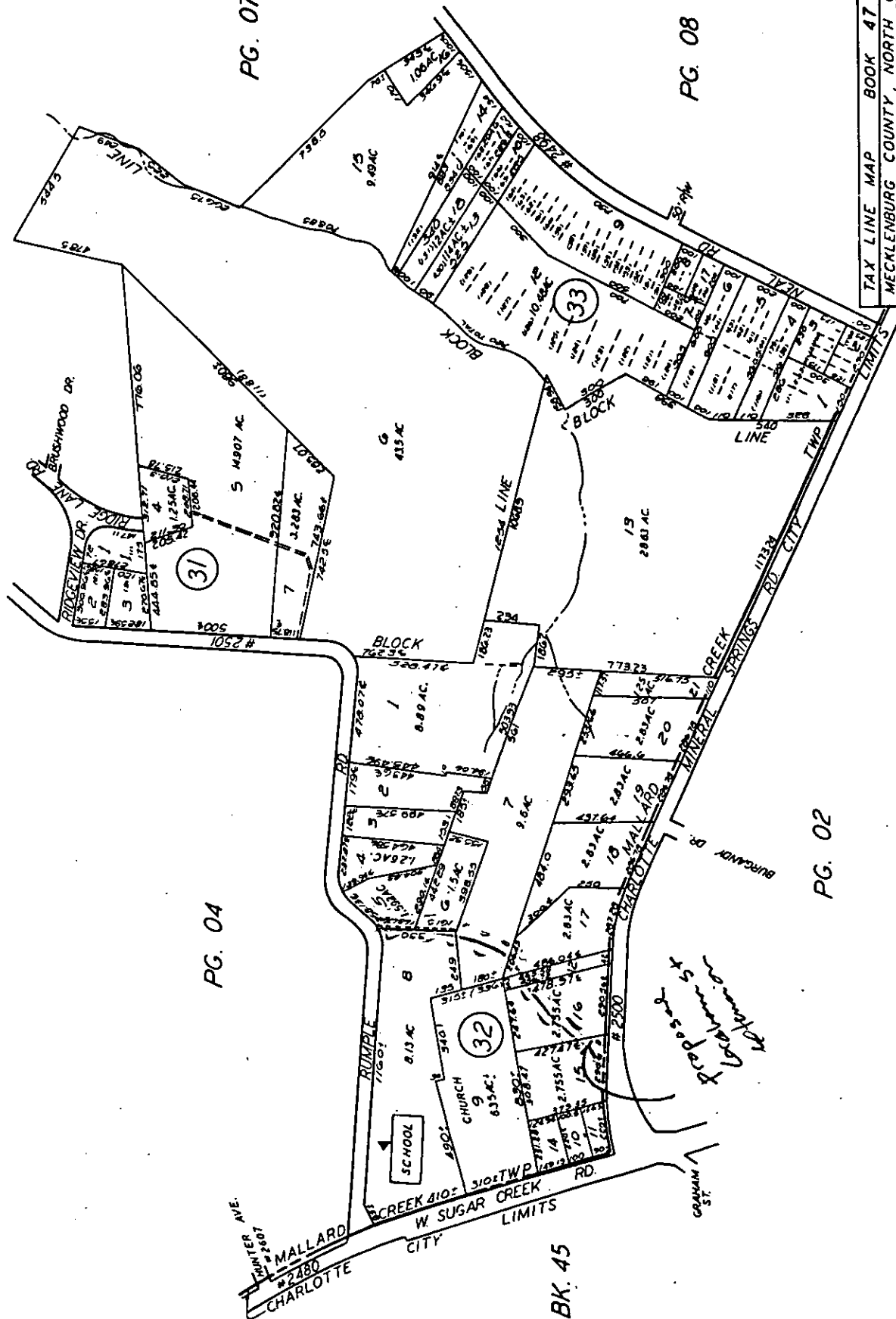

TAX LINE MAP BOOK 47 PAGE 03
 MECKLENBURG COUNTY, NORTH CAROLINA
 REVISED MAY 12 1987 SCALE 1" = 400'

R-9mf to R-1K

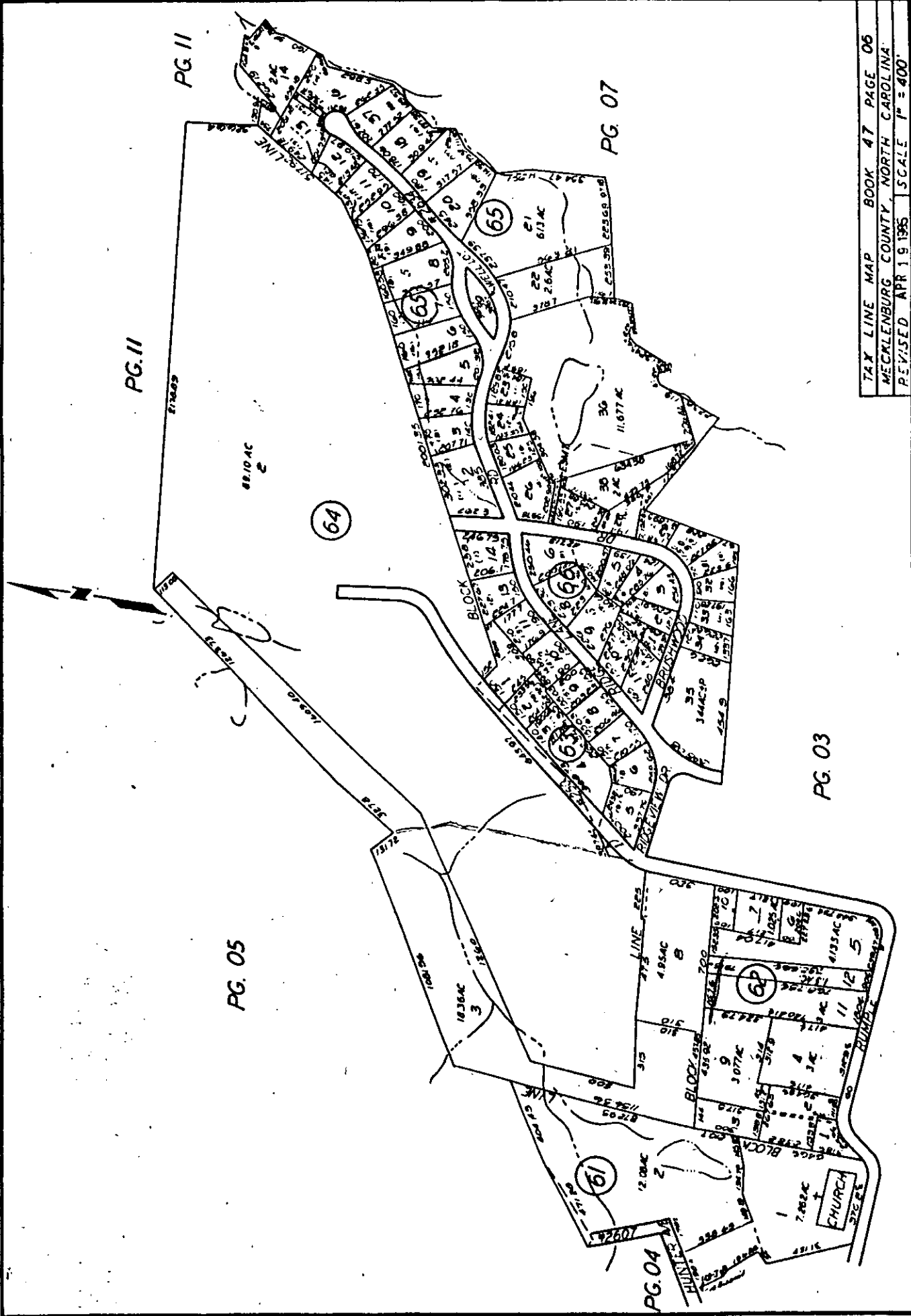

TAX LINE MAP BOOK 47 PAGE 06
 MECALENBURG COUNTY, NORTH CAROLINA
 REVISED APR 19 1985 SCALE 1" = 400'

FOR TAX PURPOSES ONLY

R-9mf TO R-1K
2 OF 2

3/11

PETITIONER Charlotte-Mecklenburg Planning Commission

PETITION NO. 86-22(c) HEARING DATE 4-14-86

ZONING CLASSIFICATION, EXISTING R-9MF REQUESTED R-12, R-12MF

LOCATION 127 acre site along Hunter, Mineral Springs, and Rumble Road

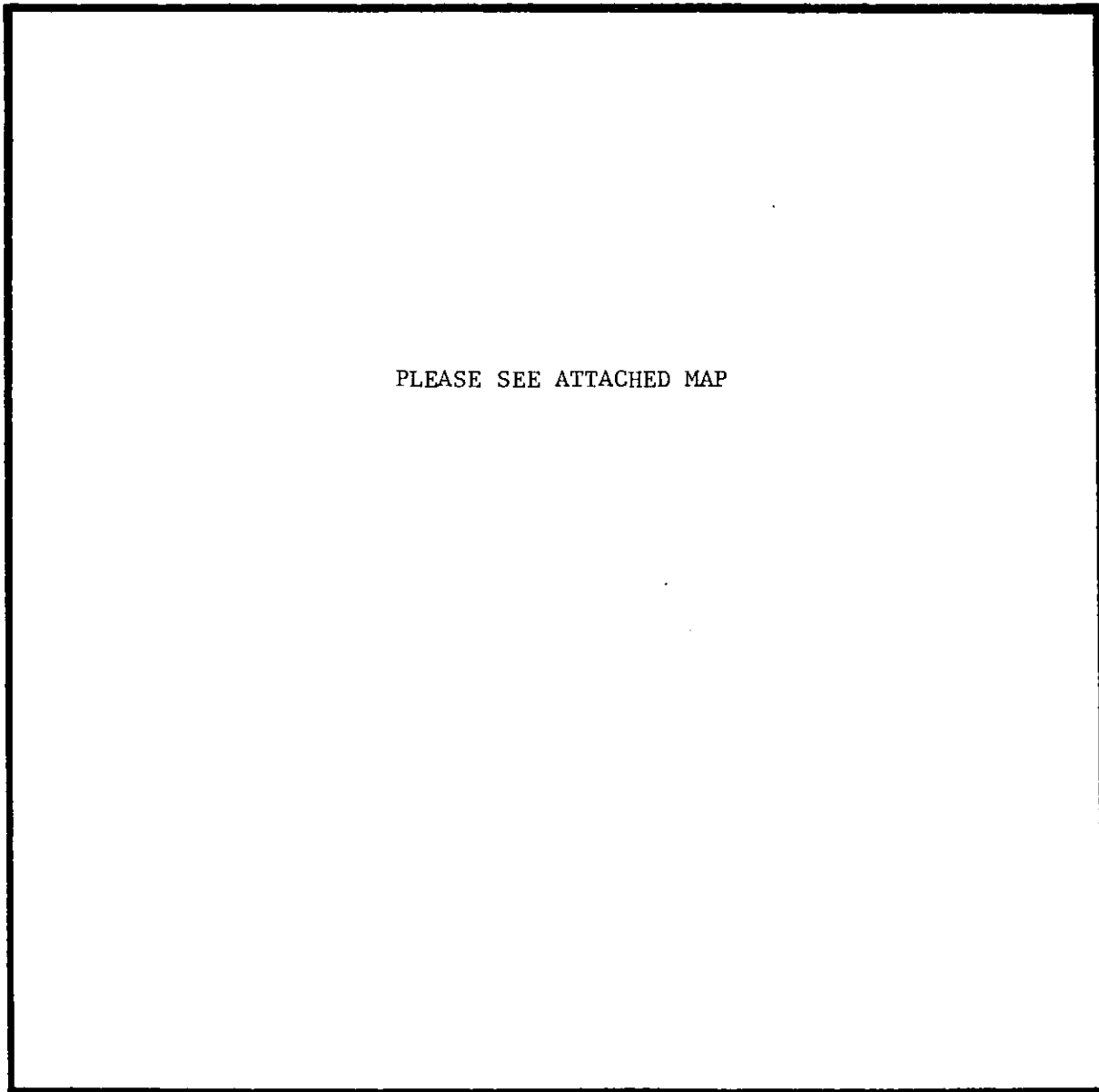

ZONING MAP NO. 59,70

SCALE 1" = 400'

PROPERTY PROPOSED FOR CHANGE

