



* 0 0 B R E A K 0 0 *



**ADVANCED
IMAGING
SYSTEMS**

www.aisimc.com

An Information
Management Company

City of Charlotte – Planning Dept. Scanning Rezoning Files

Petition # _____

Document type:

- Applications
- Correspondence
- Department Comments
- Land Use Consistency
 - Mail Info
 - Mapping
 - Other
 - Site Plans

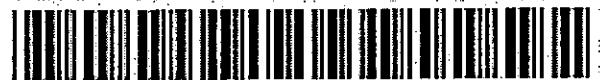

* 0 0 B R E A K 0 0 *

PETITIONER CHARLOTTE-MECKLENBURG PLANNING COMMISSION

PETITION NO. 86-29 HEARING DATE 03/17/86

ZONING CLASSIFICATION, EXISTING B-1, O-6 REQUESTED R-6MF, R-15MF and R-9

LOCATION 12.14 acres located along W. Sugar Creek at Cushman Street and Rutgers Avenue, north of Sofley Road and along Cinderella Road and Gondola Avenue

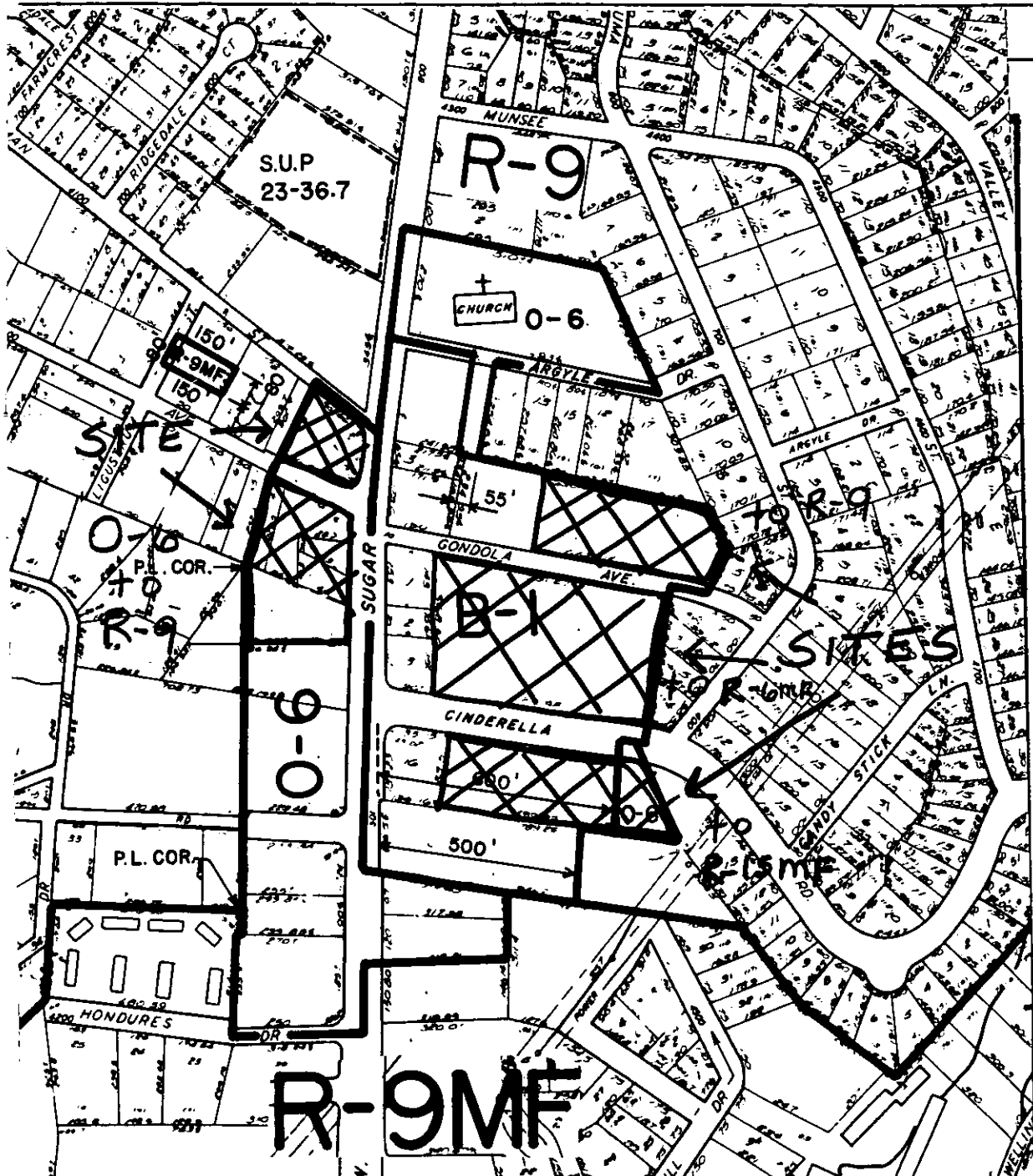

ZONING MAP NO. 78

SCALE 1" = 400'

PROPERTY PROPOSED FOR CHANGE



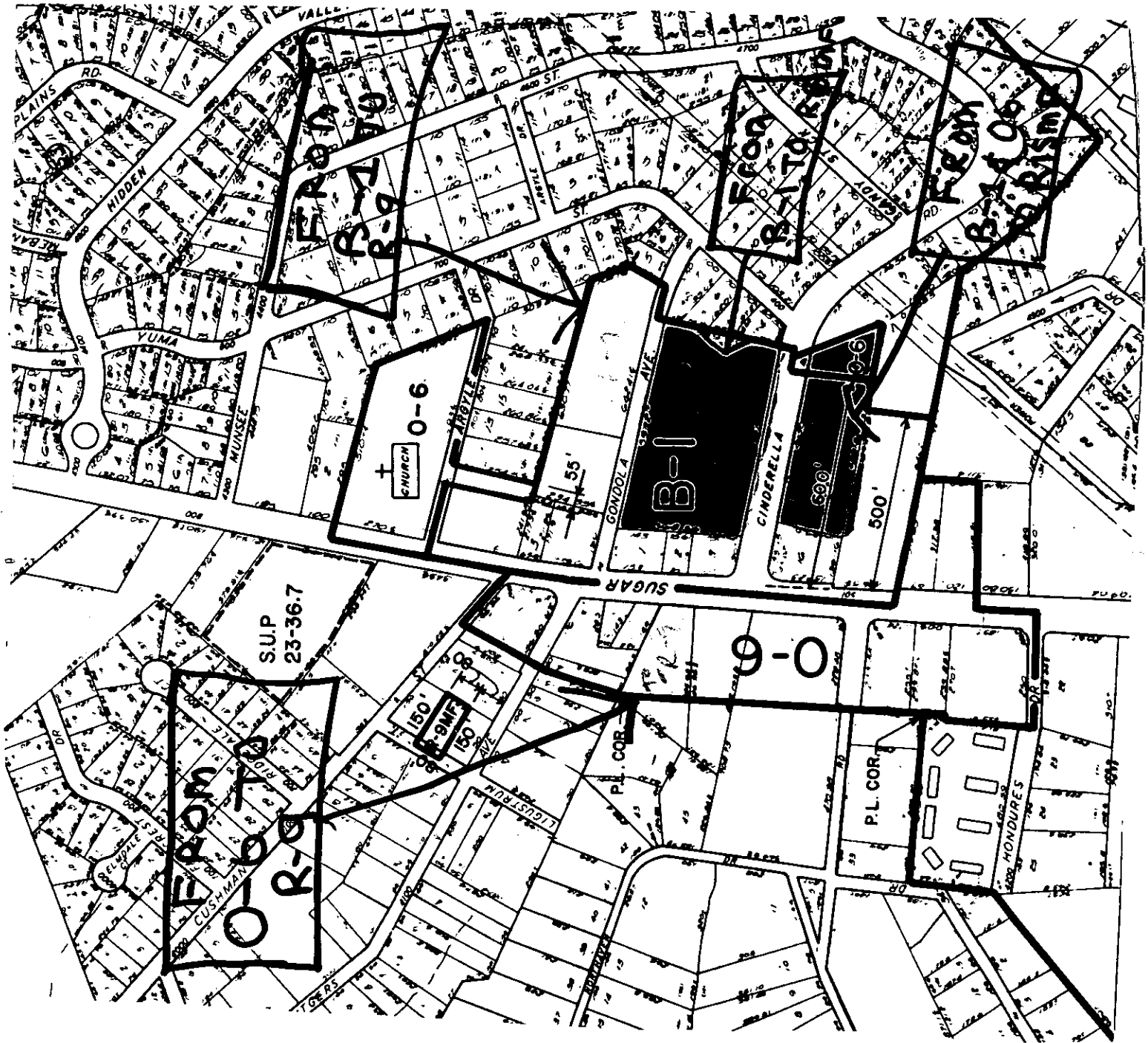

#86-87

(M 78)

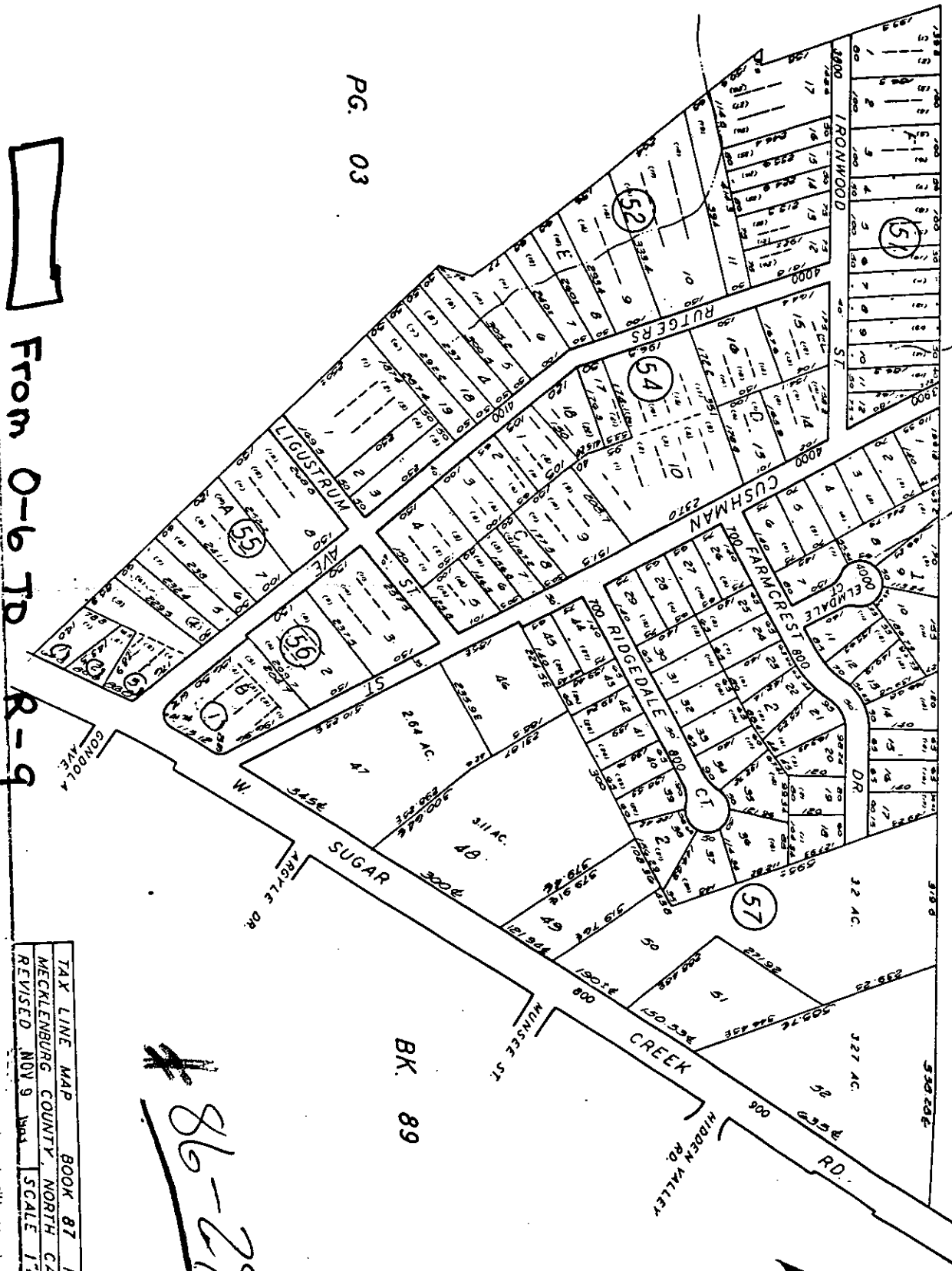

From O-6 TD R-9

FOR TAX PURPOSES

TAX LINE MAP BOOK 87 PAGE 05
 MECKLENBURG COUNTY, NORTH CAROLINA
 REVISED NOV 9 1984 SCALE 1" = 200'

86-29 →

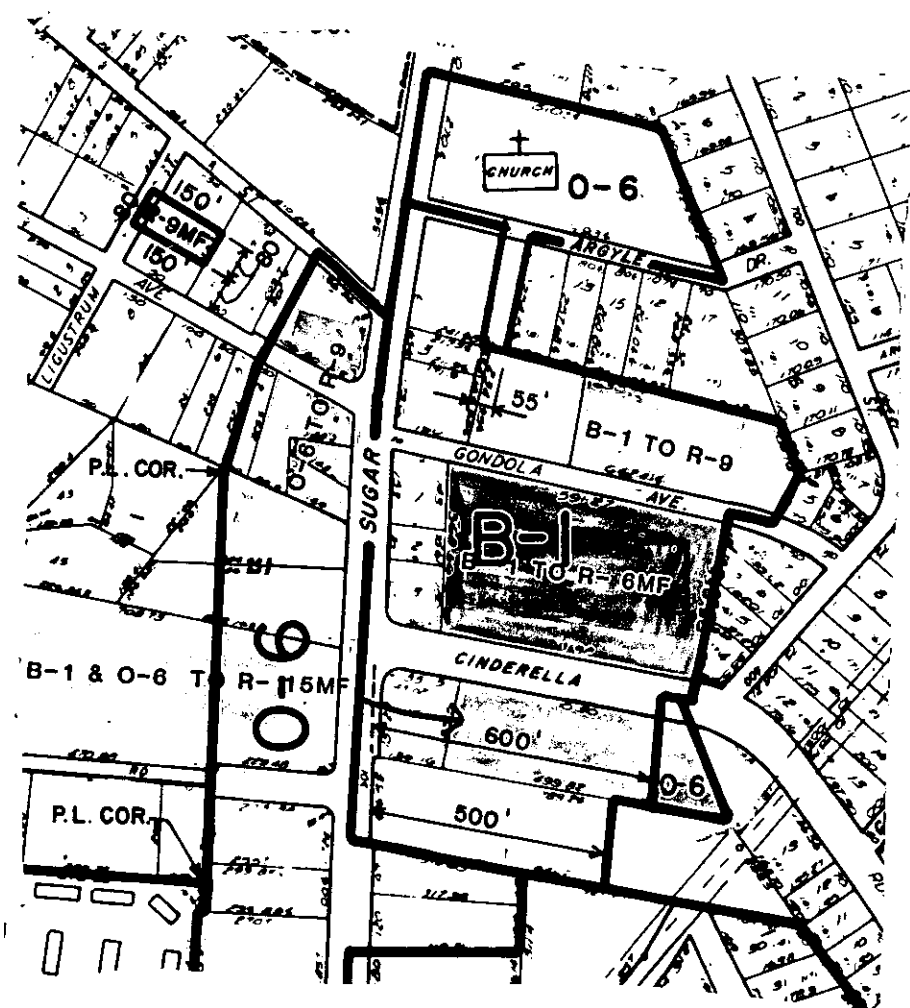

96. TD R-9

PG. 05

PG. 02

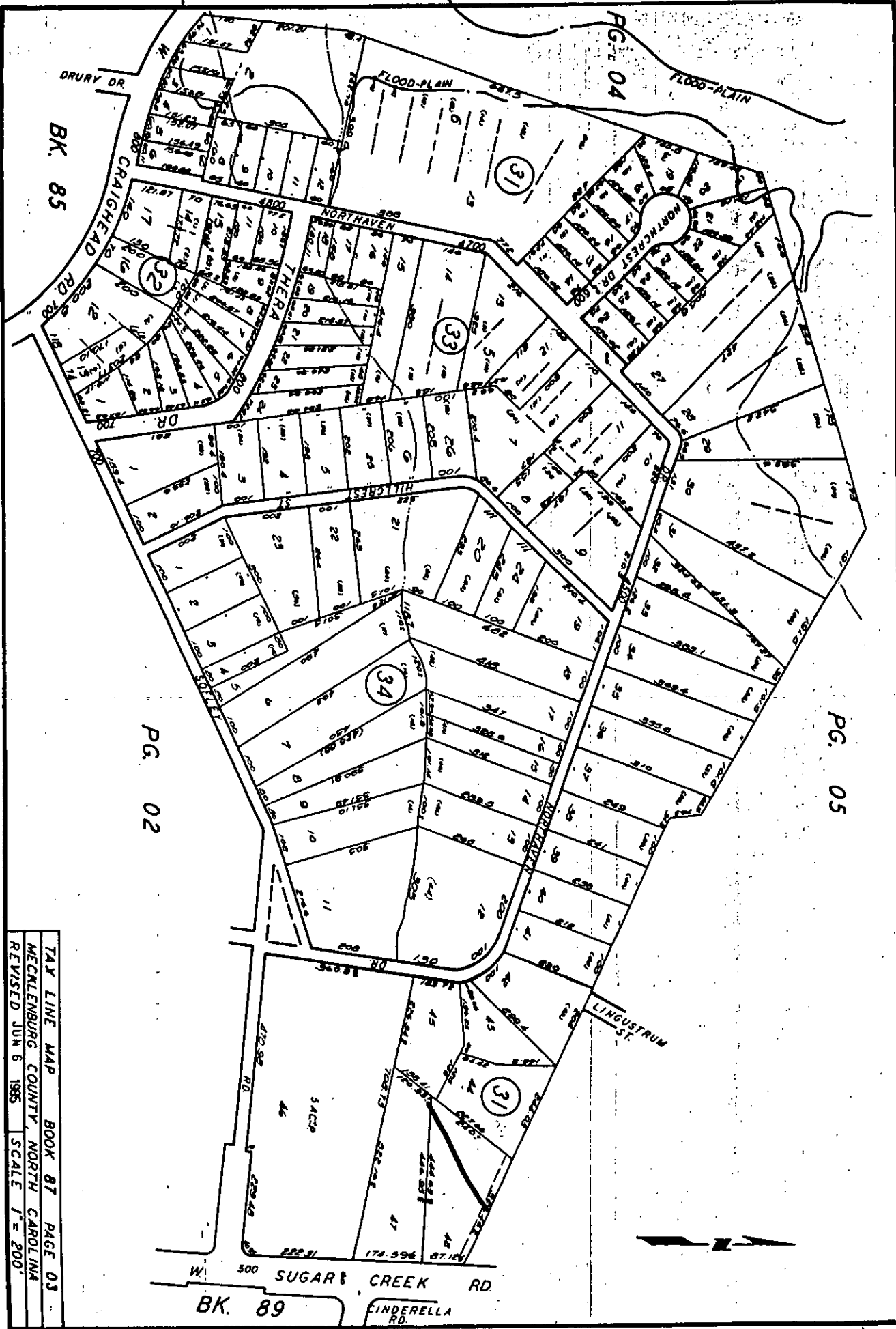

FOR TAX PURPOSES ONLY

TAX LINE MAP	BOOK 87	PAGE 03
MECKLENBURG COUNTY, NORTH CAROLINA		
REVISED JUN 6 1985 SCALE 1" = 200'		

FOR TAX PURPOSES ONLY
From B-1 & D-6 To R-15 MF

TAX LINE MAP BOOK 89 PAGE 03
MECKLENBURG COUNTY, NORTH CAROLINA
REVISED JUN 6 1985 SCALE 1" = 200'

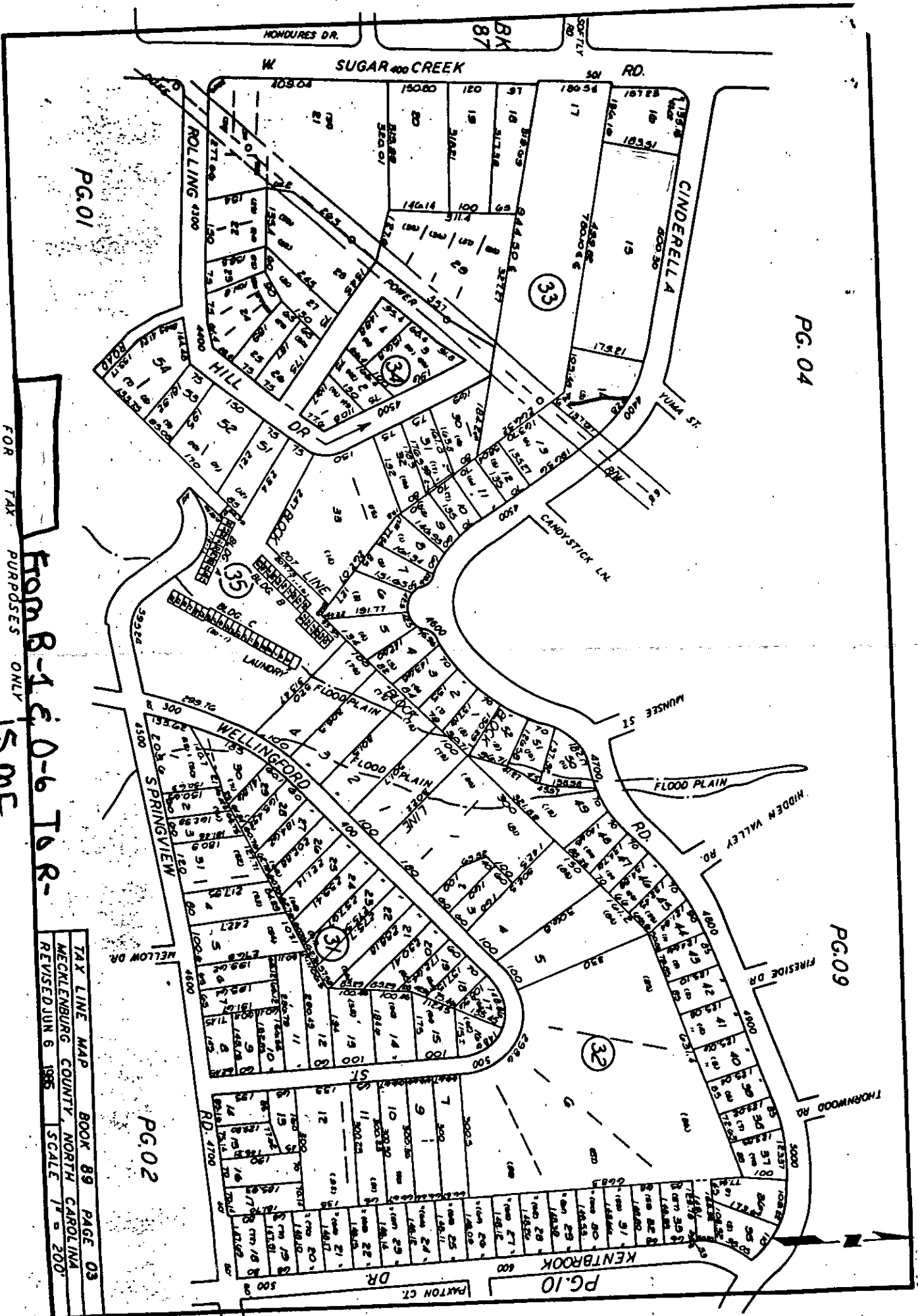

PG.01

PG.04

PG.09

PG.10

PG.02

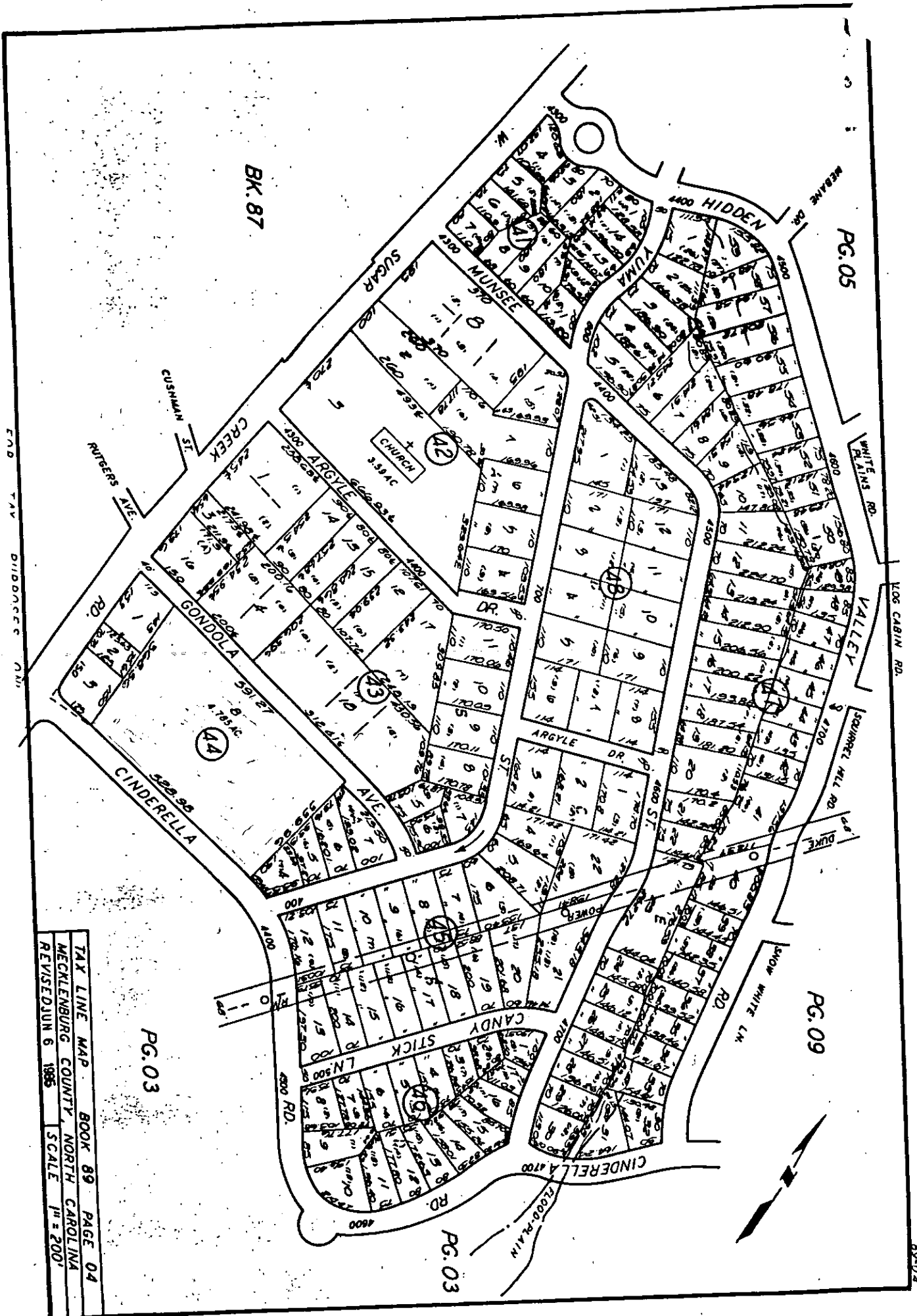

(86-89)

From B-1 To R-6 MF

From B-1 To R-9

TAX LINE MAP BOOK 89 PAGE 04
 MECKLENBURG COUNTY, NORTH CAROLINA
 REVISED JUN 6 1985 SCALE 1" = 200'

END TAX BIDDOUCE ON