

THIS IS TO CERTIFY THAT ON THE 9th DAY OF April 1985, I SURVEYED THE PROPERTY SHOWN ON THIS PLAT, AND THAT THE PROPERTY LINES, WALLS AND BUILDINGS ARE AS SHOWN HEREON; THAT THE BUILDINGS LOCATED ON SAID LOT DO NOT ENCRANCH OR PROJECT ON ADJACENT STREETS OR PROPERTY; AND THAT NO ADJACENT BUILDINGS OR WALLS ENCRANCH OR PROJECT ON SAID PREMISES.

Physical Survey made Aug. 12, 1986

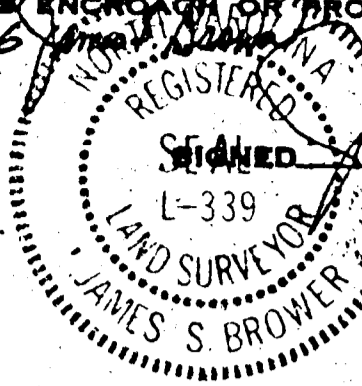

SIGNED James S. Brower

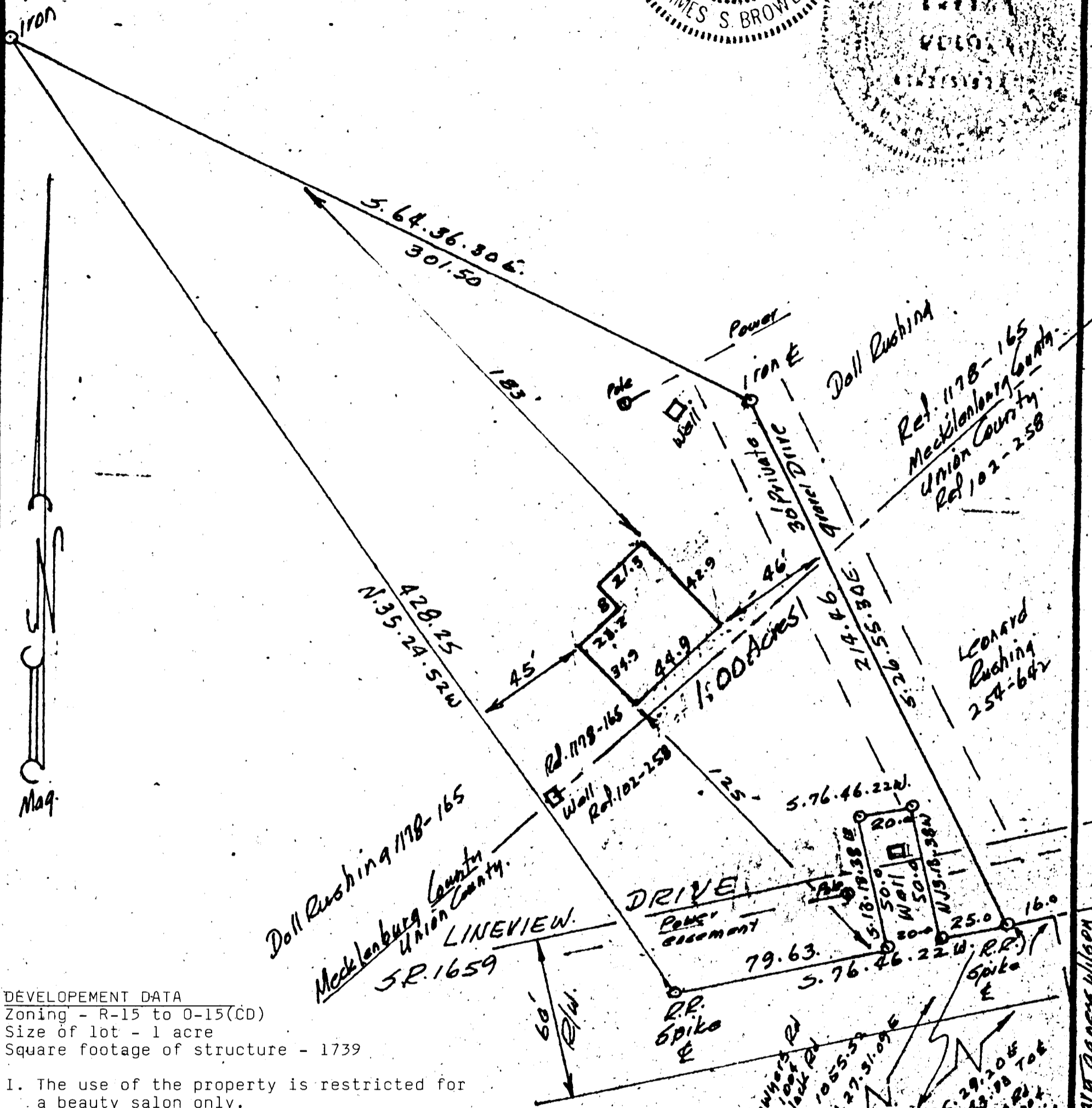

DEVELOPEMENT DATA  
 Zoning - R-15 to O-15(CD)  
 Size of lot - 1 acre  
 Square footage of structure - 1739

1. The use of the property is restricted for a beauty salon only.
2. Parking requirements will be in accordance with the Mecklenburg County Zoning Ordinance.
3. Signage will be in accordance with Mecklenburg County ordinance requirements.
4. Screening will consist of existing trees and proposed evergreen plantings, to be in accordance with Mecklenburg County Ordinance requirements.

Boundary & Physical  
**PHYSICAL SURVEY**  
 DONNIE RUSHING

86-406C)  
 APPROVED BY COUNTY CLERK  
 DATE 7-25-86  
 1986-40C

PROPERTY OF  
 Doll Rushing Division of his land to his children

SCALE 1" = 50'  
 (enlarged)

DEED RECORDED 1178-165 Meck.  
 MAP RECORDED 102-258 Union.

Mary Agness Wilson  
 218-049