

86-43(c)  
J.R.S. Enterprises

B-15CD S.A.A  
R 9 + B-15CD  
and  
Pat 86-43(c)

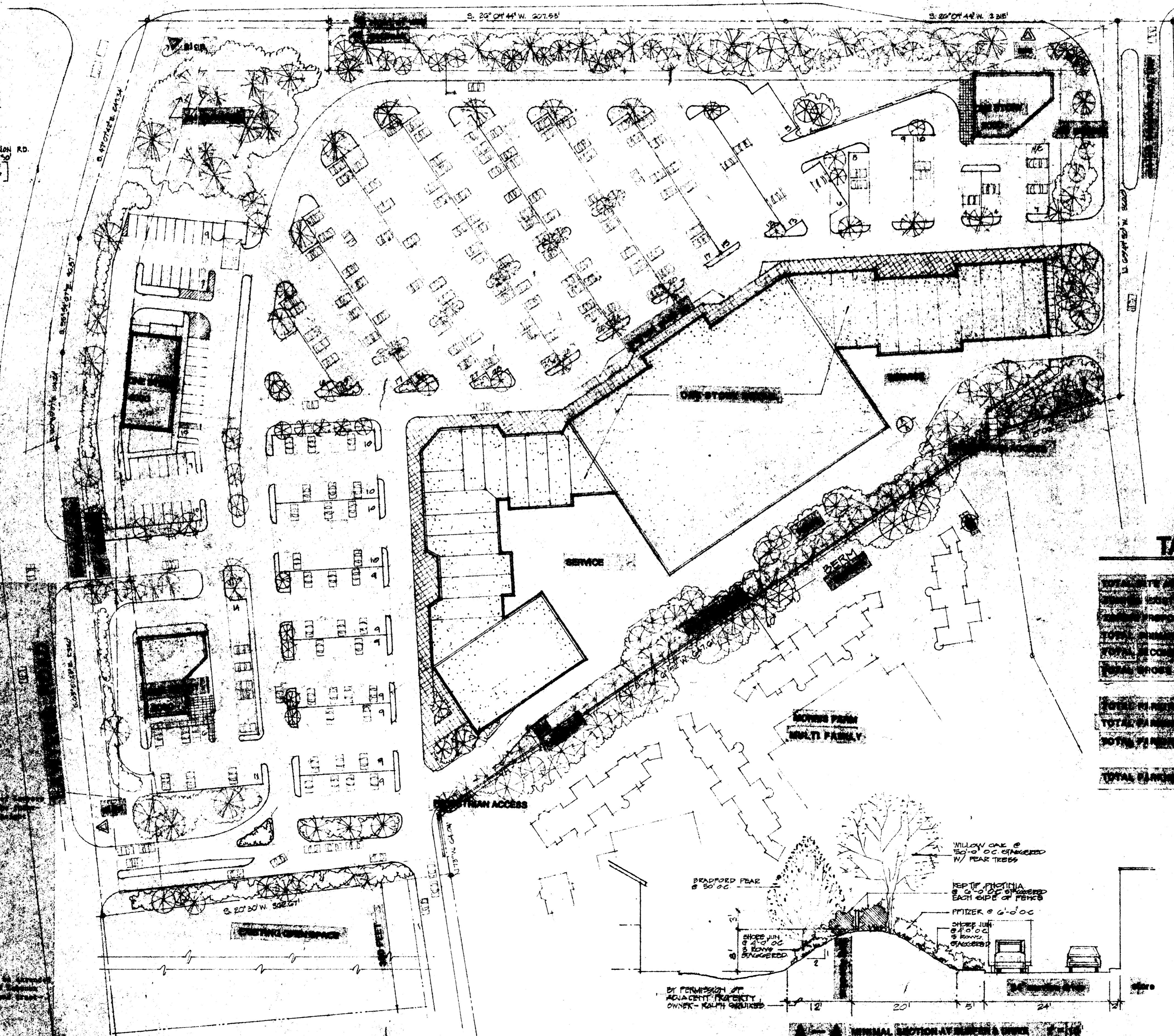
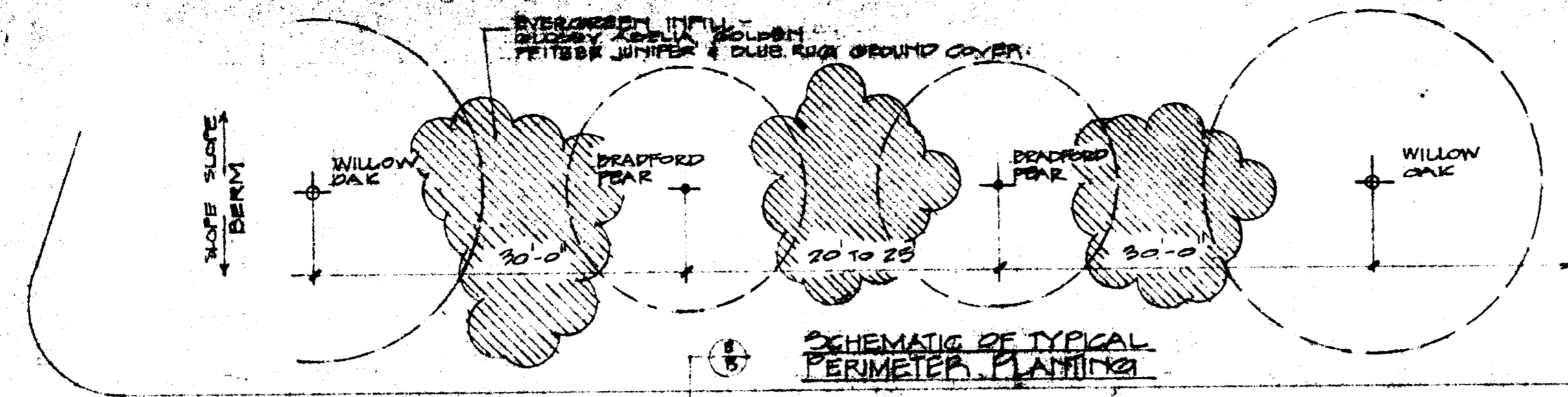

MINIMUM SETBACK @ CURB + LEBANON RD.  
NOTE: PRESERVE ALL POSSIBLE EXISTING TREES IN THESE AREAS

### SITE PLAN

### TABULATION

TOTAL AREA	
TOTAL BUILDING AREA	
TOTAL PARKING AREA	
TOTAL SERVICE DRIVEWAY AREA	
TOTAL SERVICE PARK AREA	
TOTAL OPEN SPACE	
TOTAL ROADWAY AREA	
TOTAL UTILITY AREA	
TOTAL FENCED AREA	

1986-43003

BY PERMISSION OF ADJACENT PROPERTY OWNER - N/A UNUSUAL

APPROVED BY COUNTY COMMISSION  
DATE 10-20-86

GENERAL SECTIONARY SHEET & INDEX