



* 0 0 B R E A K 0 0 *



**ADVANCED
IMAGING
SYSTEMS**

www.aisimc.com

An Information
Management Company

City of Charlotte – Planning Dept. Scanning Rezoning Files

Petition # _____

Document type:

- Applications
- Correspondence
- Department Comments
- Land Use Consistency
 - Mail Info
 - Mapping
 - Other
- Site Plans



* 0 0 B R E A K 0 0 *

PETITIONER John Crosland Company

PETITION NO. 86-54(c) HEARING DATE 9/8/86

ZONING CLASSIFICATION, EXISTING R-20MF REQUESTED R-9(CD) and an
R-20MF Site Plan Amendment

LOCATION A 173.88 acre site located south of Highway 51 between McAlpine
Creek and Elm Lane West in Touchstone.

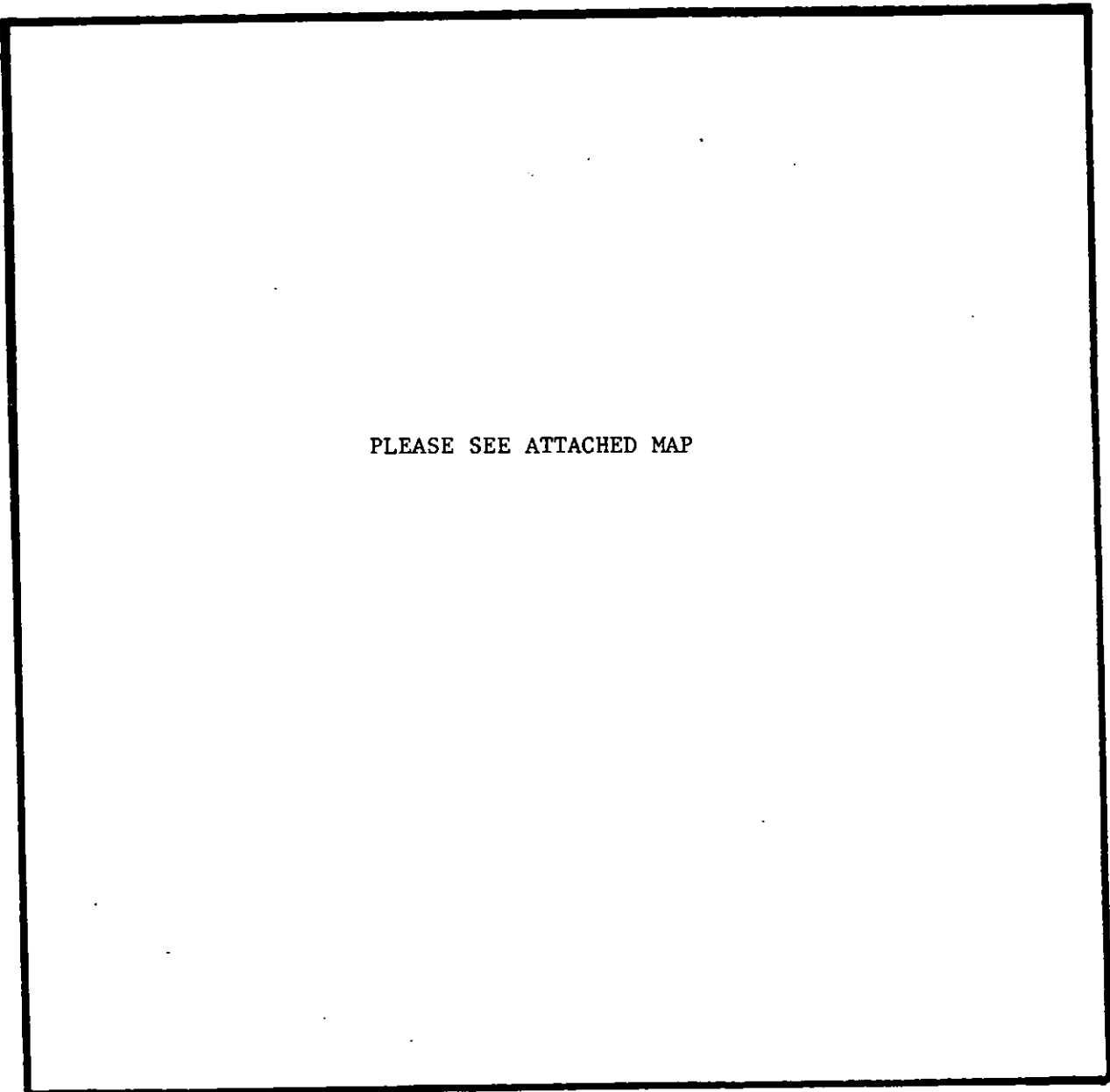

PLEASE SEE ATTACHED MAP

ZONING MAP NO. 167 & 176

SCALE 1" = 400'

PROPERTY PROPOSED FOR CHANGE



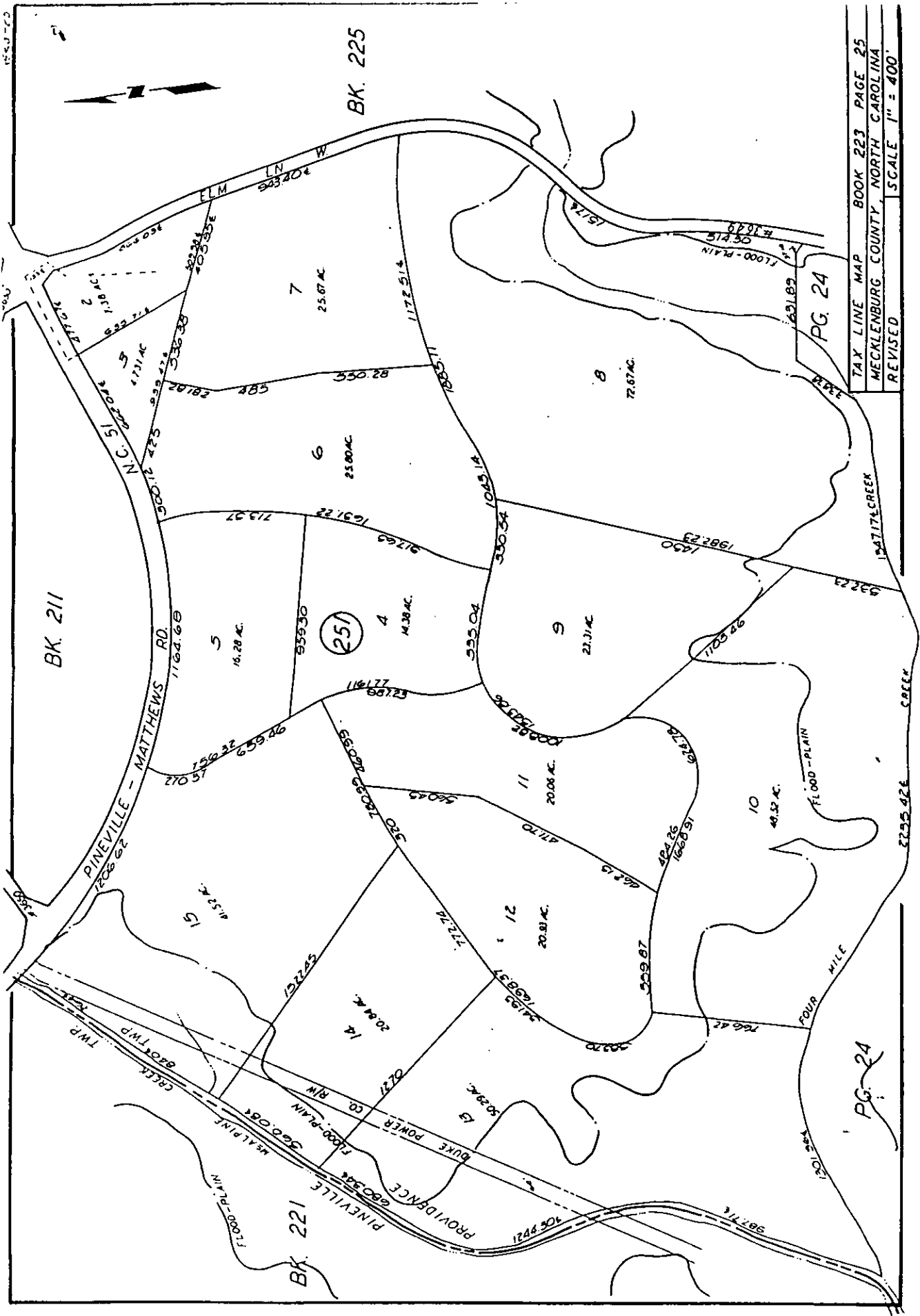

TAX LINE MAP BOOK 223 PAGE 25
 MECKLENBURG COUNTY, NORTH CAROLINA
 REVISED SCALE 1" = 400'

PG. 24

PG. 24

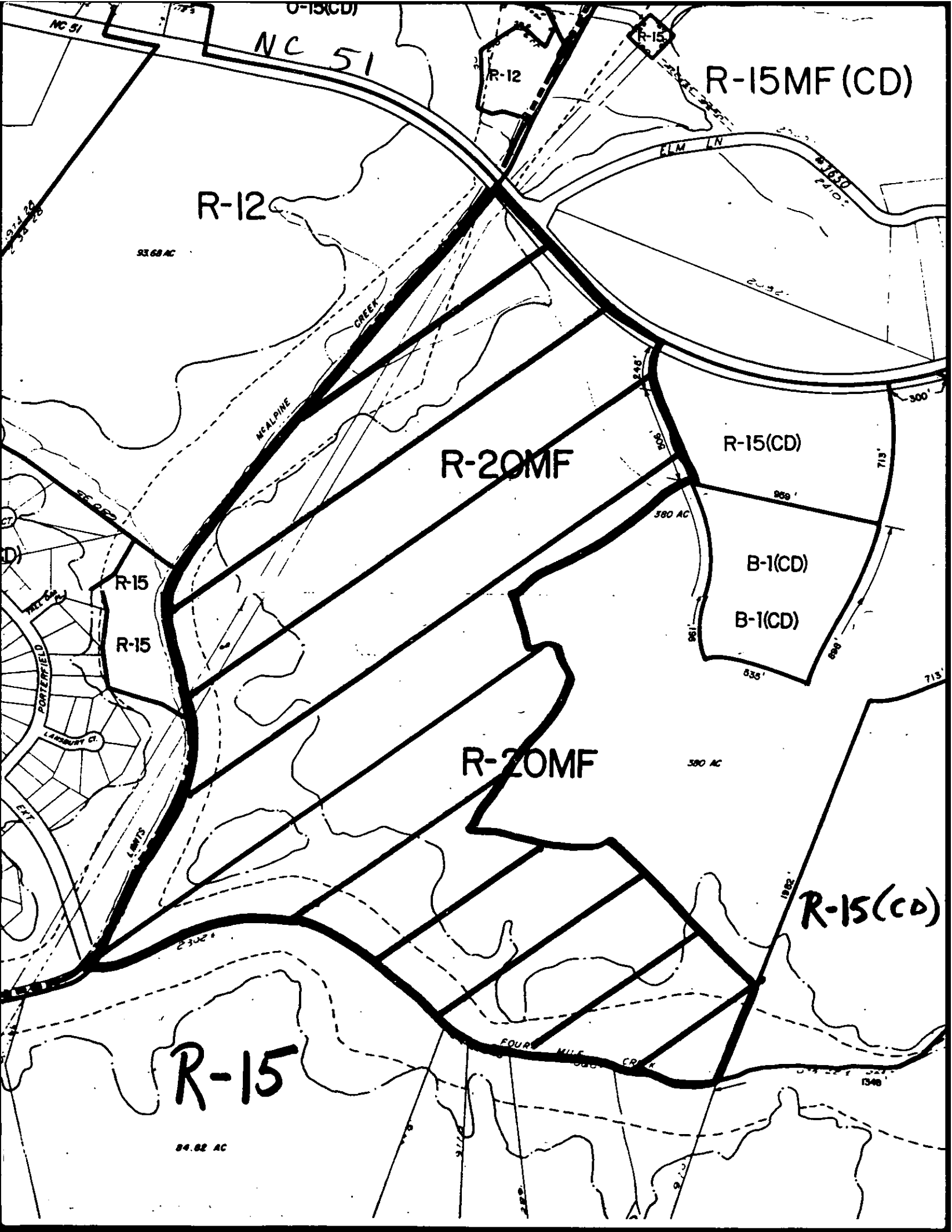

NC 51

R-12

33.68 AC

McALPINE CREEK

R-20MF

380 AC

R-15(CD)

B-1(CD)

B-1(CD)

R-20MF

300 AC

R-15(CD)

R-15

84.82 AC

FOUR MILE CREEK

R-15

R-15MF (CD)

R-12

NC 51

PORTERFIELD
LABOURY CT
EAT

1875

ELM LN

21330
2410

300'

713'

860'

535'

713'

1882'

1540