



* 0 0 B R E A K 0 0 *



**ADVANCED
IMAGING
SYSTEMS**

www.aisimc.com

An Information
Management Company

City of Charlotte – Planning Dept. Scanning Rezoning Files

Petition # _____

Document type:

- Applications
- Correspondence
- Department Comments
- Land Use Consistency
 - Mail Info
 - Mapping
 - Other
- Site Plans



* 0 0 B R E A K 0 0 *

PETITIONER Charlotte-Mecklenburg Planning Commission

PETITION NO. 86-66 HEARING DATE 6/16/86

ZONING CLASSIFICATION, EXISTING Part 1 I-1
Part 2 I-2 REQUESTED R-15MF

LOCATION Approximately 23 acres located at the end of Sterling Lane
adjacent to Kings Branch

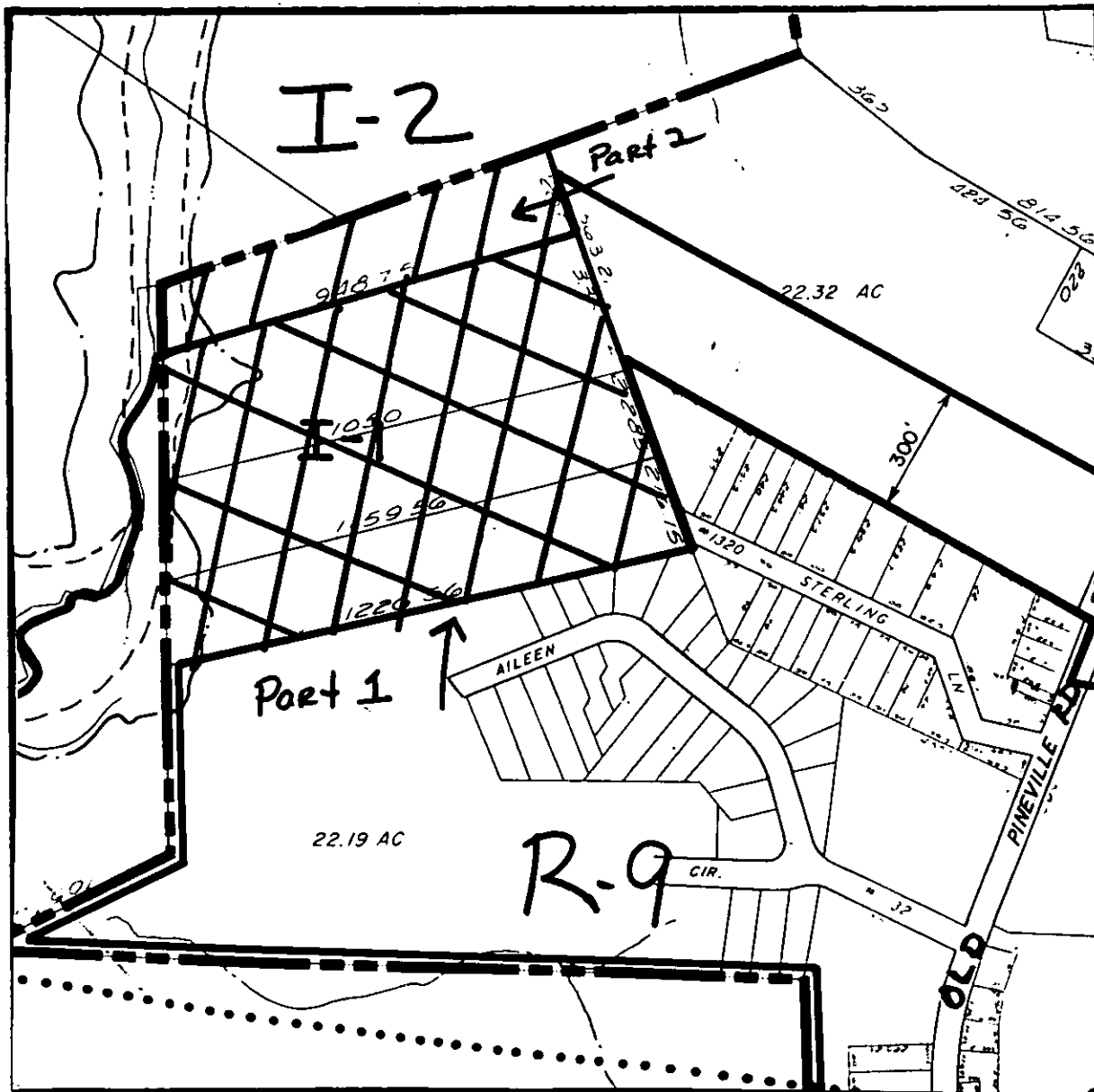

ZONING MAP NO. 157

SCALE 1" = 400'

PROPERTY PROPOSED FOR CHANGE

