

031-033-58
 John Wayne Collie + Wife, Cynthia Collie
 2114 Whalen Ln. Matthews, NC 28105
 Deed: 4697-274
 Zoned: R-15

031-033-31
 Hoyt Caldwell Johnston + Wife, Iva Caldwell
 1352 Plumcrest Dr. Charlotte, N.C. 28214
 Deed: 2076-363
 Zoned: R-15

031-033-51
 Charlotte Facilities, Inc. % David Ball
 Campbellville Rd. Lebanon, Ky. 40033
 Deed: 4458-202
 Zoned: I-2

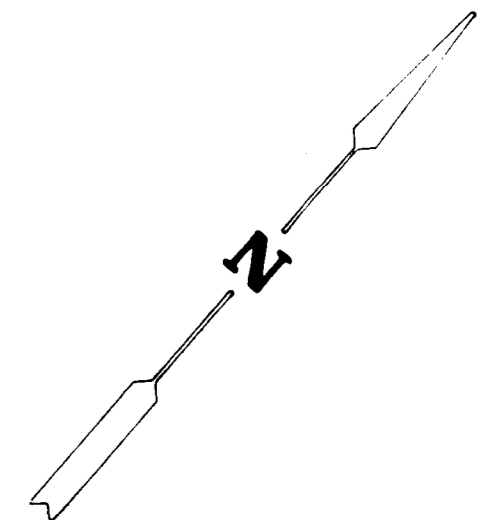
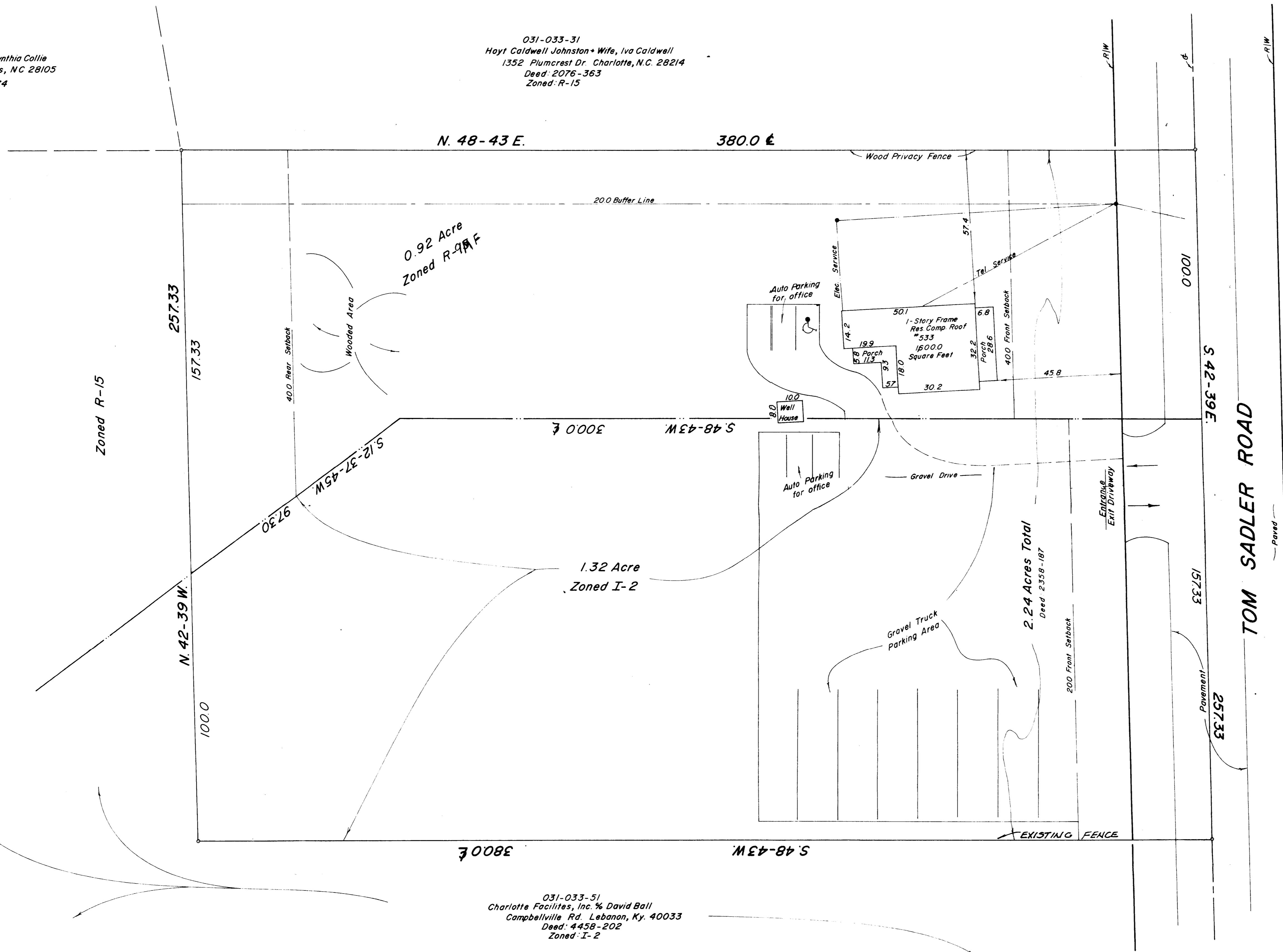

- NOTES
- 0.92 Ac to be rezoned from R-99 to I-2
 - Petitioner will comply with minimum parking regulations
 - Any signage on parcel to be rezoned will be located and sized in accordance with ordinance requirements.
 - Buffering and screening will conform to ordinance requirements.
 - Wood Privacy Fence shall extend for a distance of 75' and shall be 6' in height. Fence shall comply with all local zoning ordinances and any other applicable ordinances.

PLAT SHOWING
 PROPOSED TRUCK TERMINAL OFFICE
 OF COASTAL TRANSPORT, INC.

Steele Creek Township, Mecklenburg County, N. C.

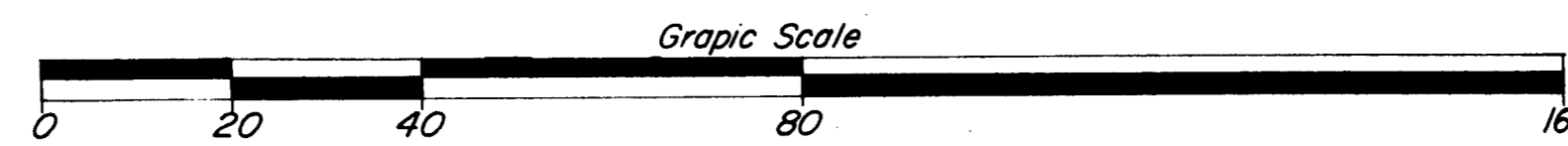

Scale = 1" = 20'
 Reece F. McRorie

Sept 19, 1986
 N. C. R. L. S.



APPROVED BY CITY COUNCIL
 DATE 2-18-87

87-8