

RIDGEWAY AVENUE
(40' R/W)

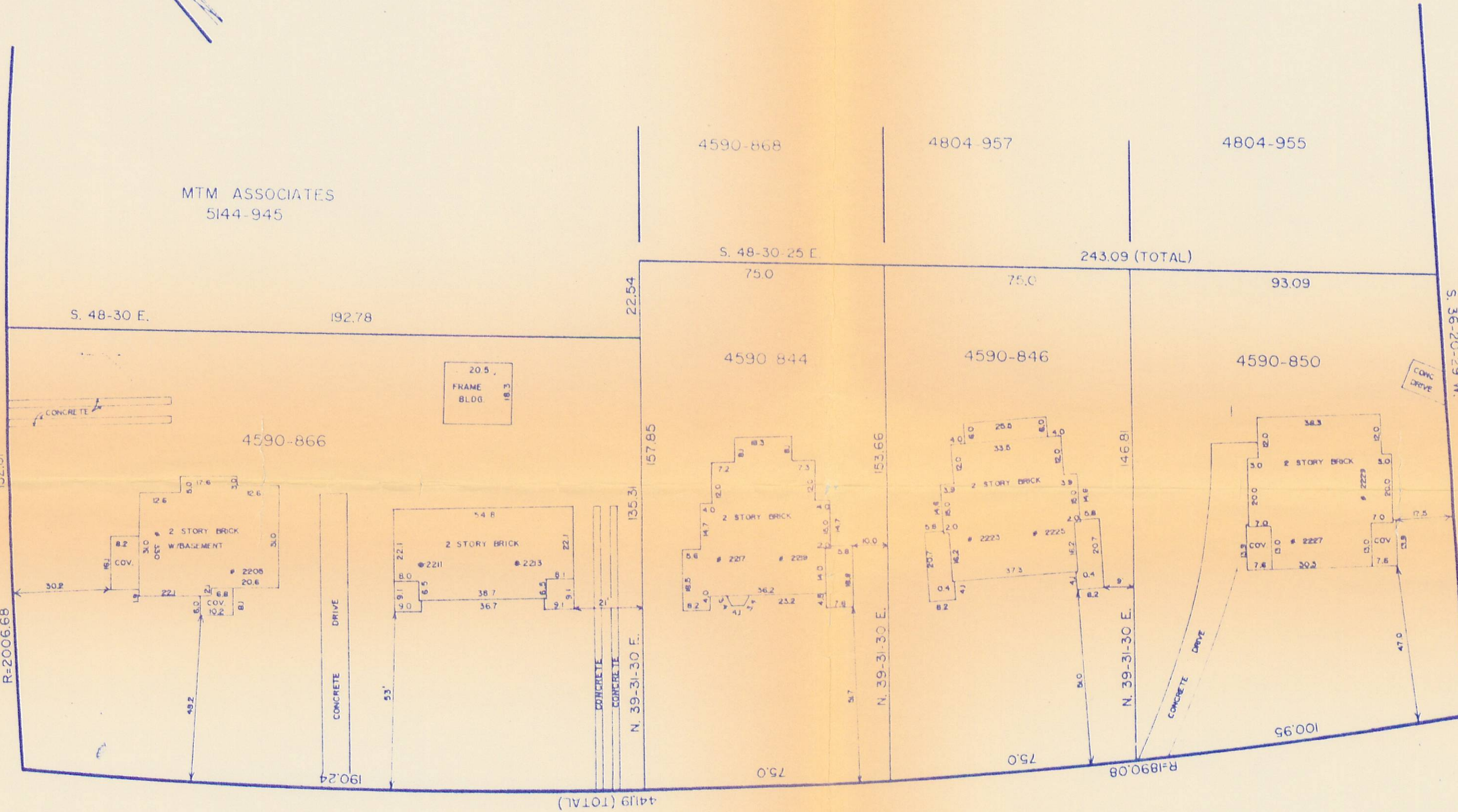

APPROVED BY CITY COUNCIL
DATE 10/19/87

NOTE: PROPERTY ZONED R-6 MF (CD)
NOTE: PROPOSED PROPERTY USE-DUPLEXES

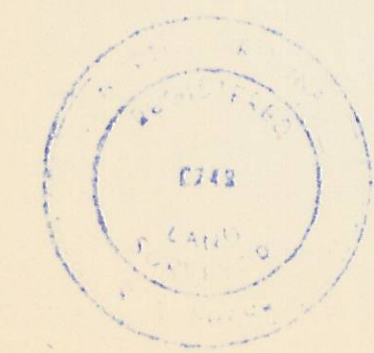

REVISIONS SEPT. 21, 1987-UPDATE	SURVEY FOR DR. CHARLES W. TILLETT	
	CHARLOTTE, N. C. R.B. PHARR & ASSOCIATES SURVEYING & MAPPING 212 E INDEPENDENCE BLVD CHARLOTTE N.C. 28204	
SCALE: 1"=30'	DATE: AUG 3, 1987	FILE NO: XX-851

DUNCAN-PARELL, INC., CHARLOTTE 444 784-8771