

Site Information

SIZE: 187,900 SQ. FT. = 4.3 ACRES
 PRESENT ZONING: R-12MF
 PROPOSED ZONING: B-2CD

NOTE:
 PRIOR TO THE ISSUANCE OF A BUILDING PERMIT A PUBLIC STREET RIGHT-OF-WAY FROM PEBBLESTONE DRIVE TO THE B-2CD PROPERTY IS TO BE RECORDED IN THE MECKLENBURG COUNTY, N.C. RIGHT-OF-WAY TO BE RELOCATABLE TO CONFORM WITH FUTURE DEVELOPMENT PLANS OF THE PROPERTY OVER WHICH THE RIGHT-OF-WAY IS INITIALLY LOCATED.

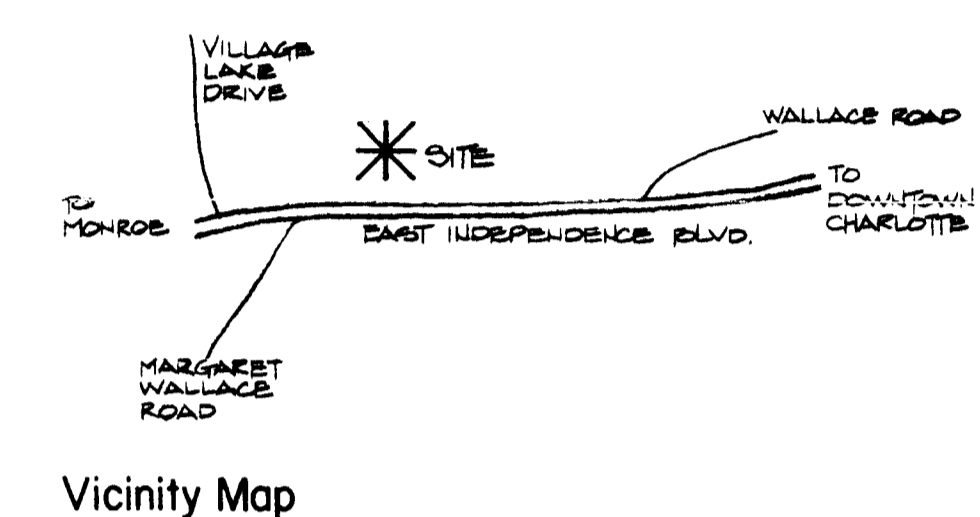
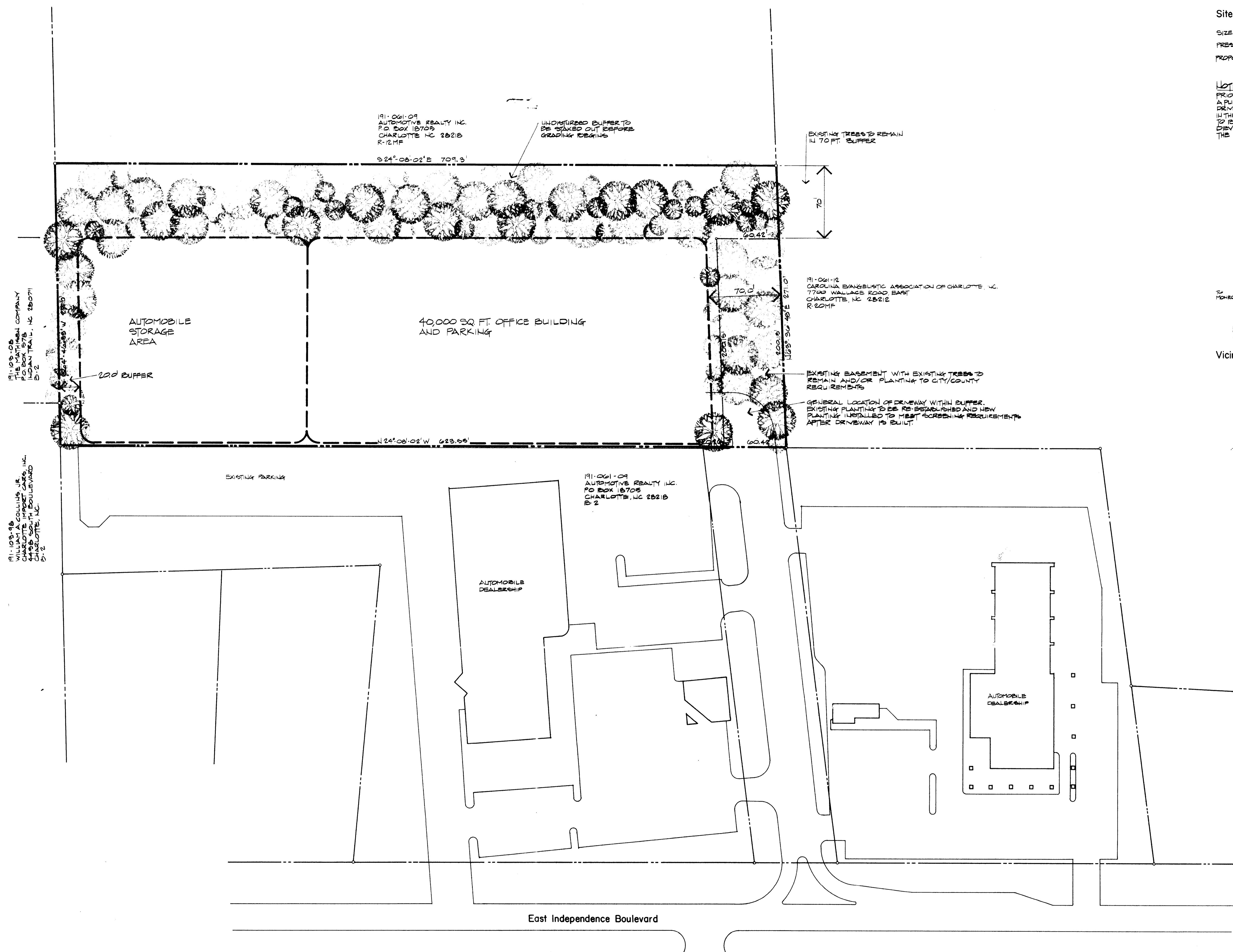

88-3
 APPROVED BY CITY COUNCIL
 DATE 2/15/88

Franceschi Architects PA.
 1125 East Morehead Street / Suite 202
 Charlotte, North Carolina 28204 / 704 / 333-6166

Project
Automotive Realty Inc.
 Charlotte, North Carolina
 Proposed Zoning Change

Project Number
 Date 20 NOVEMBER, 1987
 Revisions 27 JANUARY, 1988

Sheet Description
Site Plan
 Scale: 1" = 40'
 Sheet Number

Of
 Franceschi Architects PA, hereby reserves its common law copyright and other property rights in these plans, ideas and designs. These ideas, designs and plans are not to be reproduced, changed or copied in any form or manner whatsoever, nor are they to be assigned to any third party without first obtaining the express written permission from Franceschi Architects PA. Written dimensions on these drawings shall have precedence over scaled dimensions. Contractors shall verify and be responsible for all dimensions and conditions on the job and Franceschi Architects PA, must be notified in writing of any variation from the dimensions, conditions and specifications shown by these drawings.