

NOTE
 MOBILE CRUSHING PLANT BEING APPLIED
 FOR USE IN THE AREA. COMPLETE FOR DETAIL.
 -SEE DWG C-2 FOR THE PLANT'S FOOTPRINT.

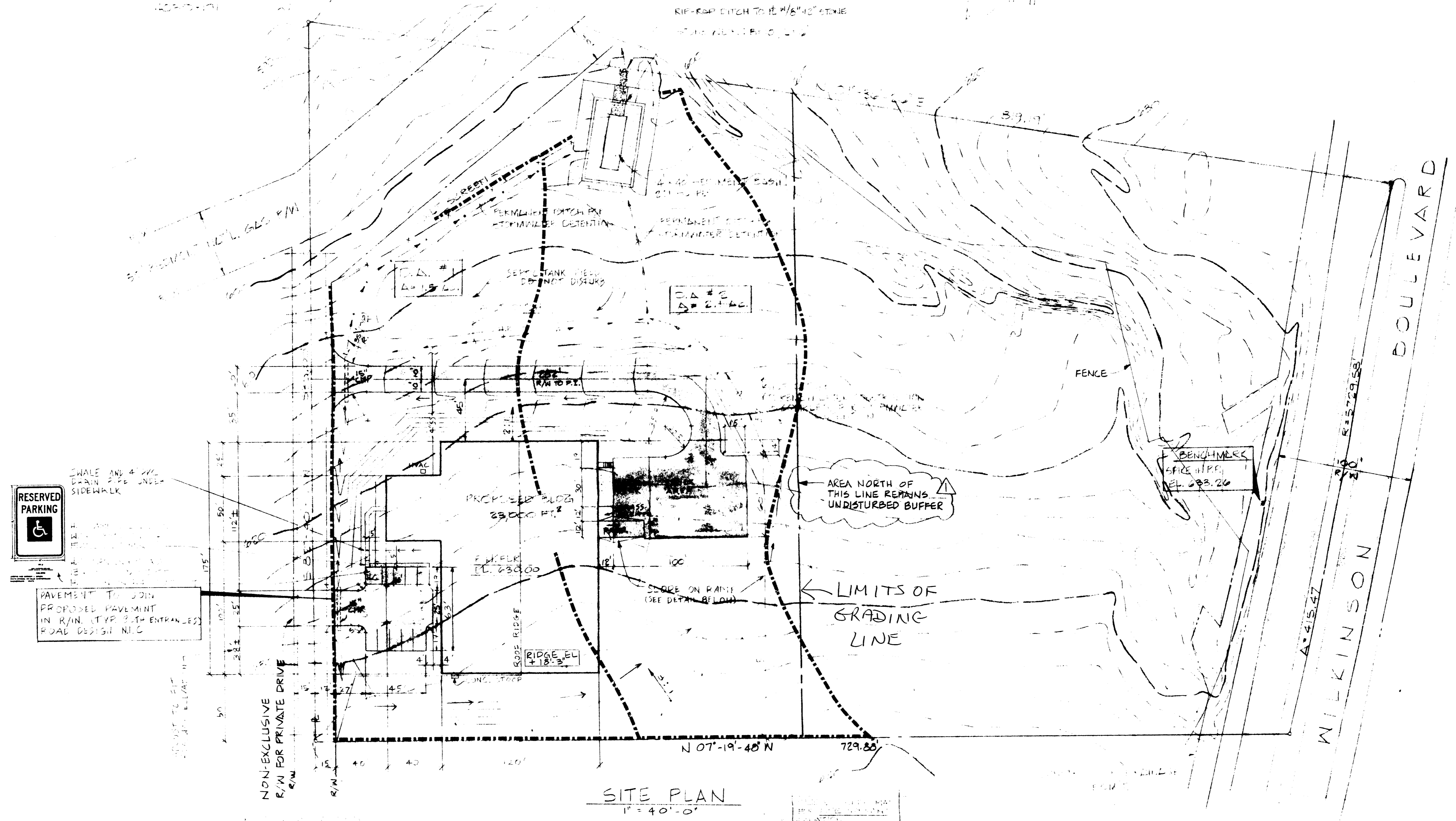

SITE PLAN
 1" = 40'-0"

- LIST OF ADJACENT PROPERTY OWNERS**
- Parcel #1 Sara L. Berryhill
9526 Old Dowd Road
Charlotte, NC 28208
#11304601 Zoned DMH
 - Parcel #4 H. C. Hege
4249 Allister Road
P. O. Box 5566
Winston Salem, NC 27113-5566
#11304604 Zoned B-2
 - Parcel #7 A & A Trucking
8600 Wilkinson Blvd.
Charlotte, NC 28214
#11304607 Zoned I-2 CD
 - Parcel #9 James C. Allison & Linda P.
5257 Summergate Drive
Charlotte, NC 28226
#11304609 Zoned B-2
 - Parcel #16 Daniel H. Porter
8620 Wilkinson Blvd.
Charlotte, NC 28208
#05315116 Zoned I-1
 - Parcel #18 Mitchell Ralph
413 Smith Street
Mt. Holly, NC 28120
#05315118 Zoned I-1
 - Parcel #20 Daniel H. Porter
8620 Wilkinson Blvd.
Charlotte, NC 28208
#05315120 Zoned I-1

- SITE INFORMATION**
- Total acreage 8.409 AC.
 - Present zoning B-2.
 - Proposed zoning I-1 (CD)
 - Proposed use is office warehouse, inside storage.
 - Buffering and screening will conform to County Zoning Ordinance requirements.



PAVEMENT TO JOIN
 PROPOSED PAVEMENT
 IN RAIN. (TYP. 2" ENTRIES)
 ROAD DESIGN N.C.

EXISTING TOPOGRAPHIC INFORMATION
 TAKEN FROM DRAWING PREPARED BY
 CONSULTING ENGINEER & SURVEYOR, N.C.
 JOB NO. 98-06-27, DATED JULY 6, 1988.

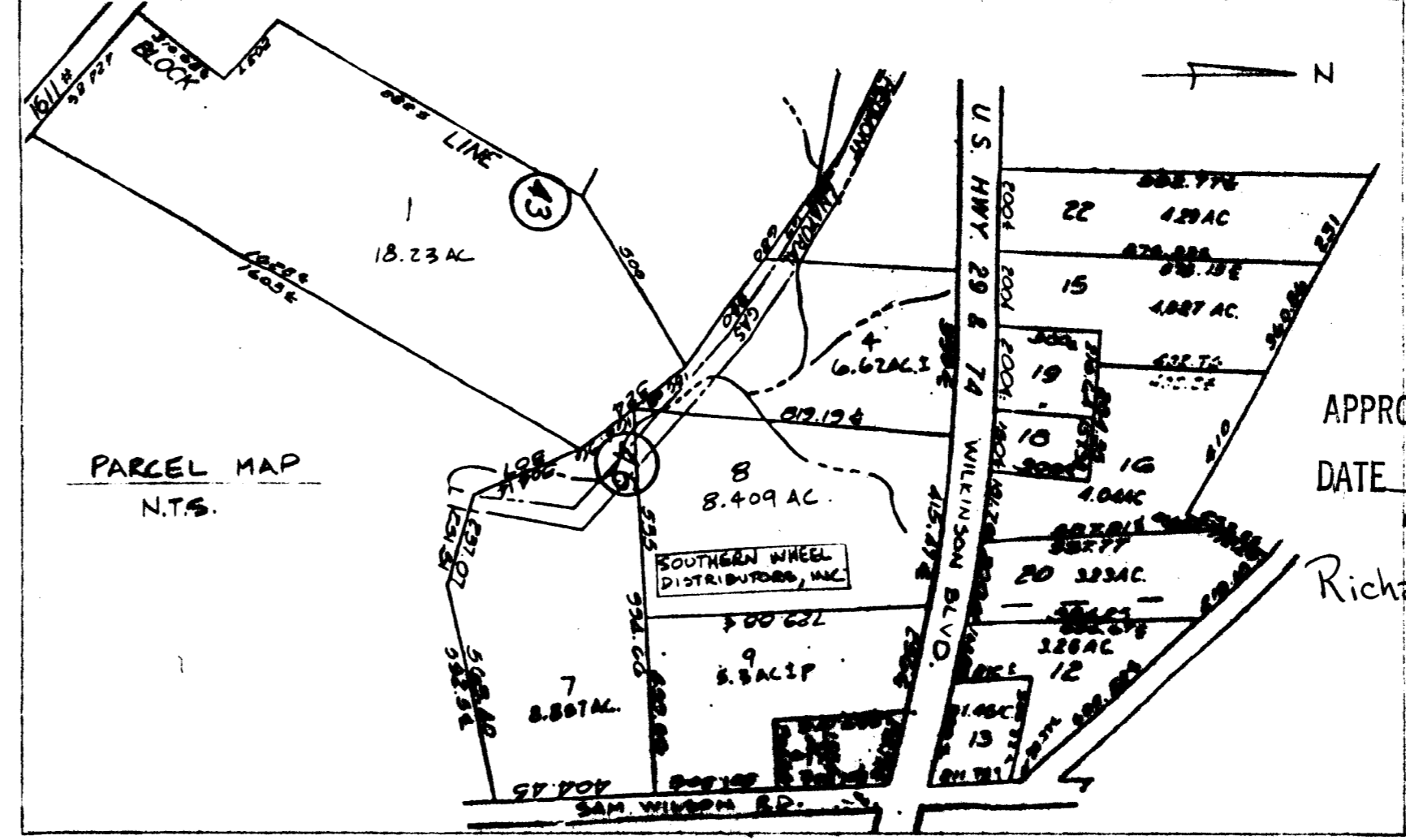

APPROVED BY COUNTY COMMISSION
 DATE 1/17/09
 88-65(c)
 Richard Wayne Reynolds

REV.	DATE	BY	APP.	DESCRIPTION
1	11/25/88	WDH		COMMENT REVISION
0	10/14/88	WDH		REZONING APPLICATION

Charlotte, N.C.
 SOUTHERN WHEEL DISTRIBUTORS, INC.
 CHARLOTTE, NC

PROPOSED REZONING PLAN

DRAWN BY	CHECKED BY	SCALE NOTED
CLIENT APPROVAL	NO. 2032	DRAWING NO. E-101
		REV. 1