

©COPYRIGHT THE USE OF THESE DRAWINGS WITHOUT WRITTEN PERMISSION FROM THE ARCHITECT / ENGINEER IS PROHIBITED. VIOLATORS WILL BE SUBJECT TO LEGAL ACTION.

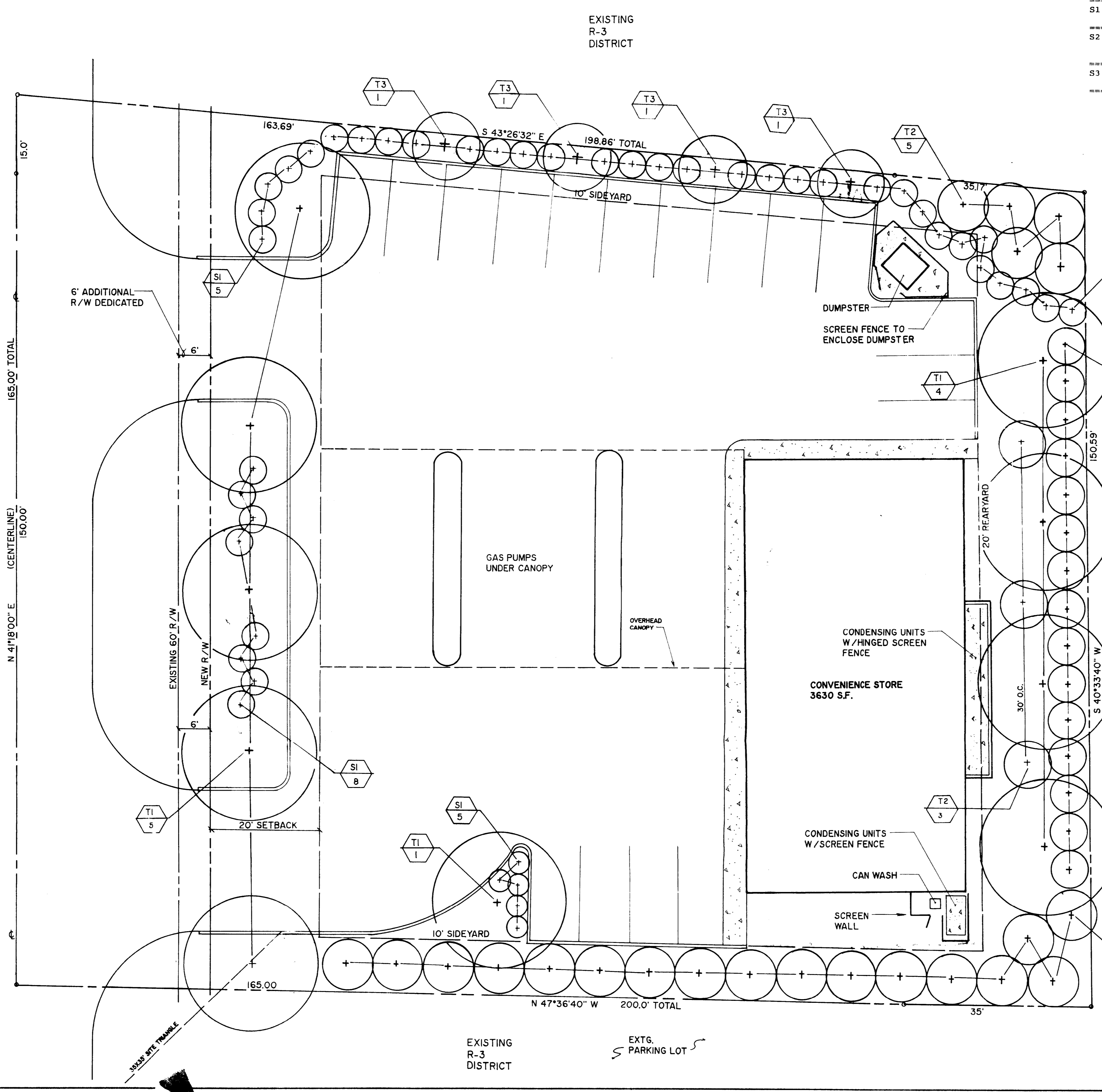
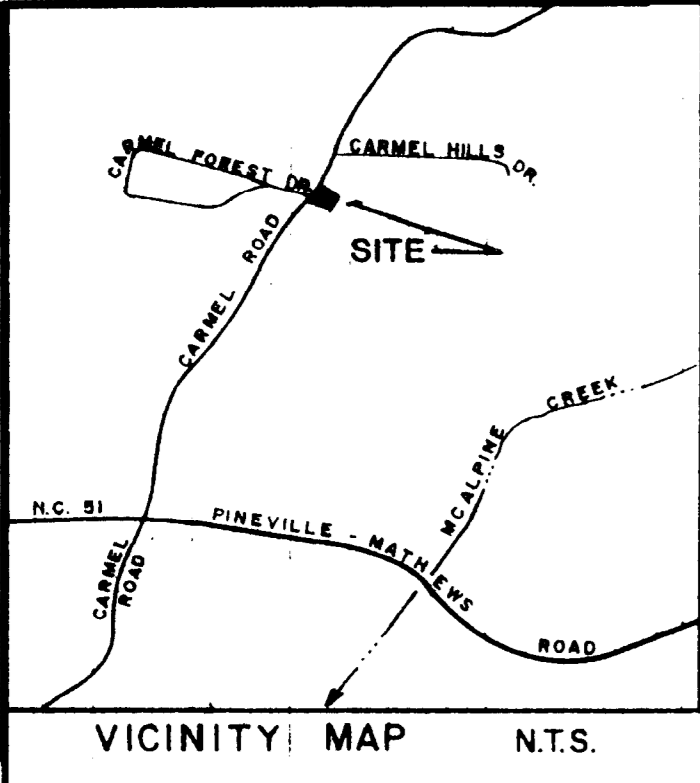

KEY	QTY	BOTANICAL NAME/ COMMON NAME	SIZE	ROOT	SPACING	REMARKS
TREES						
T1	10	ACER RUBRUM/ "RED SUNSET" RED MAPLE	8' MIN. 2" CAL.	B&B	30' O.C.	FULL FORI
T2	25	CUPRESSOCYPARIS LEVANDII/ LEYLAND CYPRESS	6-8' MIN. HT.	B&B	10' O.C.	FULL TC GROUND
T3	4	MYRTIA CERIFERA / TREE-FORM WAX MYRTLE	8' MIN. HT.	B&B	25' O.C.	3-5 TRUNKS MAX.
SHRUBS						
S1	18	ABELIA GRANDIFLORA GLOSSY ABELIA	36" MIN. HT.	CONT.	50' O.C.	SPECIMEN
S2	27	ELEAGNUS FUNGENS/ ELEAGNUS	36" MIN. HT.	CONT.	50' O.C.	FULL SPECIMEN
S3	15	LIGUSTRUM JAPONICUM/ JAPANESE PRIVET	36" MIN. HT.	CONT.	70' O.C.	SPECIMEN

- NOTES:**
- THE LANDSCAPE CONTRACTOR SHALL BE RESPONSIBLE FOR VERIFICATION OF THE QUANTITIES IN THE PLANT LIST. PROJECT BID SHALL BE BASED ON THE TOTAL QUANTITIES INDICATED ON THE PLANT LIST. ANY DISCREPANCIES BETWEEN QUANTITIES ON PLAN AND PLANT LIST SHALL BE BROUGHT TO THE ATTENTION OF THE PLANNER AND ANY FIELD ADJUSTMENTS OR QUANTITY ADJUSTMENTS MUST BE AUTHORIZED PRIOR TO PLANTING.
 - THE LOCATION OF EXISTING TREES AND WOODS LINE IS APPROXIMATE. MINOR ADJUSTMENTS TO THE FINAL LOCATION OF HEAVY MATERIALS, SIDEWALKS, STEPS AND THE WOODEN DECK MAY BE REQUIRED, IN ORDER TO AVOID DAMAGE AND OR CONFLICTS WITH EXISTING TREES.
 - ALL TREES, SHRUBS AND PLANTS SHALL CONFORM TO ACCEPTED STANDARDS ESTABLISHED BY THE AMERICAN ASSOCIATION OF NURSERYMEN.
 - ALL SAUCERS SHALL BE SOAKED WITH WATER AND MULCHED IMMEDIATELY FOLLOWING PLANTING.
 - PRUNING: TRIM BRANCHES AND FOLIAGE (NOT ALL END TIPS) BY 1/3, MAINTAINING NORMAL PLANT SHAPE, NEVER CUT EVERGREEN LEADERS.
 - ALL PLANTS SHALL BEAR THE SAME RELATION TO FINISHED GRADE AS SHOWN TO PREVIOUS EXISTING GRADE.
 - ALL ROOT BALLS REMOVED FROM CARS SHALL BE SCRAPED PRIOR TO BACK FILLING.
 - LANDSCAPE CONTRACTOR SHALL VERIFY EXISTING UTILITY LINES PRIOR TO PLANT INSTALLATION AND SHALL BE RESPONSIBLE FOR DAMAGES TO UNDERGROUND LINES DUE TO LANDSCAPE OPERATIONS.
 - TOPSOIL SHALL BE PROVIDED BY THE LANDSCAPE CONTRACTOR AND USED FOR BACKFILLING ALL PITS FOR PLANTS. AVERAGE TOPSOIL MIXTURE SHALL CONSIST OF 3 PARTS GOOD GARDEN SOIL, 1/2 PART PEAT MOSS, 1/2 PART MIXTURE OF BONE MEAL AND ONE POUND LIME PER CUBIC FOOT.
 - MULCH ALL AREAS NEAR AND AROUND ALL PLANTS AND ALL OTHER AREAS INDICATED ON PLAN WITH A 3" LAYER OF PINE NEEDLE MULCH IMMEDIATELY AFTER PLANTS ARE INSTALLED. REMOVE (CUT AWAY) WIRE BASKETS, IF PRESENT, FROM TOP AND SIDES OF TREE ROOT BALLS PRIOR TO PLANTING.
 - GRASS DISTURBED AREAS NOTED ON PLAN WITH KENTUCKY FESCUE @ 5 - 6 LBS./1000 SF., APPLY 10-10-10 FERTILIZER @ 20 LBS./1000 S.F., LIME @ 100 LBS./1000 SF. AND STRAW MULCH @ 1 1/2 BALS./1000 S.F.
 - AT THE TIME OF TREE PLANTING:
WIRE BASKETS AND STRAPPING MUST BE CUT AWAY AND REMOVED FROM TOP AND SIDES OF ROOT BALLS PRIOR TO BACKFILLING PLANTING PIT. CUT AWAY OR ROLL BACK TOP 1/3 OF BURLAP FROM ROOT BALL.
 - FOR CHARLOTTE TREE ORDINANCE PLANTING:
MINIMUM TREE SIZE AT PLANTING IS 2" CALIPER, 6" TALL IF SINGLE TRUNK; MINIMUM 8" TALL AND 3 STEMS MAXIMUM IF MULTI-TRUNK. MULCH IS REQUIRED; STAKING/CUTTING IS OPTIONAL. PLEASE CALL 316-3058 FOR FINAL INSPECTION OF TREES 7 TO 10 DAYS BEFORE CERTIFICATE OF OCCUPANCY IS REQUIRED.

ATTACHED TO ADMINISTRATIVE APPROVAL
 DATED: 11/24/92
 BY: MARTIN R. CRAMTON, JR.

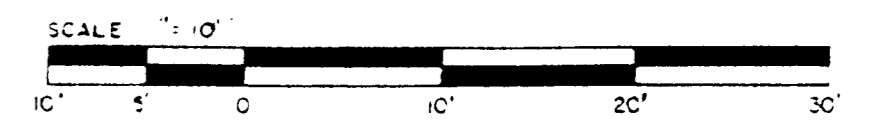

GNA DESIGN ASSOCIATES, INC.
 428 East Fourth Street
 Suite 400 (704) 373-1907
 Charlotte, NC 28202
 Landscape Architecture • Civil Engineering

ADMINISTRATIVE APPROVAL REQUEST
 PROJECT
26266.01
 DATE 10/13/92
 DESIGN TLH/SJH
 DRAWN SJH
 CHECK TLH
 REVISIONS
 1 11/24/92
 SHEET
 OF 1

CHARLOTTE-MECKLENBURG PLANNING COMMISSION
 INTER-OFFICE COMMUNICATION

DATE: November 24, 1992

TO: Robert Brandon
 Zoning Administrator

FROM: Martin R. Cramton, Jr.
 Planning Director

SUBJECT: Administrative Approval for Petition No. 90-3 Carmel Retail, Inc.
 Tax Parcel #211-411-15

Attached is a specific landscape plan for the above mentioned rezoning petition. This landscape plan clarifies the intent of the landscaping on the approved conditional plan. Since this change is minor I am administratively approving this plan. Please use this plan when evaluating requests for building permits and certificates of occupancy.

MRCj/rdb:sls
 Attachment

