



* 0 0 B R E A K 0 0 *



**ADVANCED
IMAGING
SYSTEMS**

www.aisimc.com

An Information
Management Company

City of Charlotte – Planning Dept. Scanning Rezoning Files

Petition # _____

Document type:

- Applications
- Correspondence
- Department Comments
- Land Use Consistency
 - Mail Info
 - Mapping
 - Other
- Site Plans



* 0 0 B R E A K 0 0 *

PETITIONER Squires Homes, Inc.
PETITION NO. 90-26(c) HEARING DATE July 9, 1990
ZONING CLASSIFICATION, EXISTING R-15 REQUESTED R-PUD, R-12(CD),
0-15(CD), and B-1SCD
LOCATION Approximately 315 acres located between Reedy Creek, Harrisburg
Road, and the proposed outer belt.

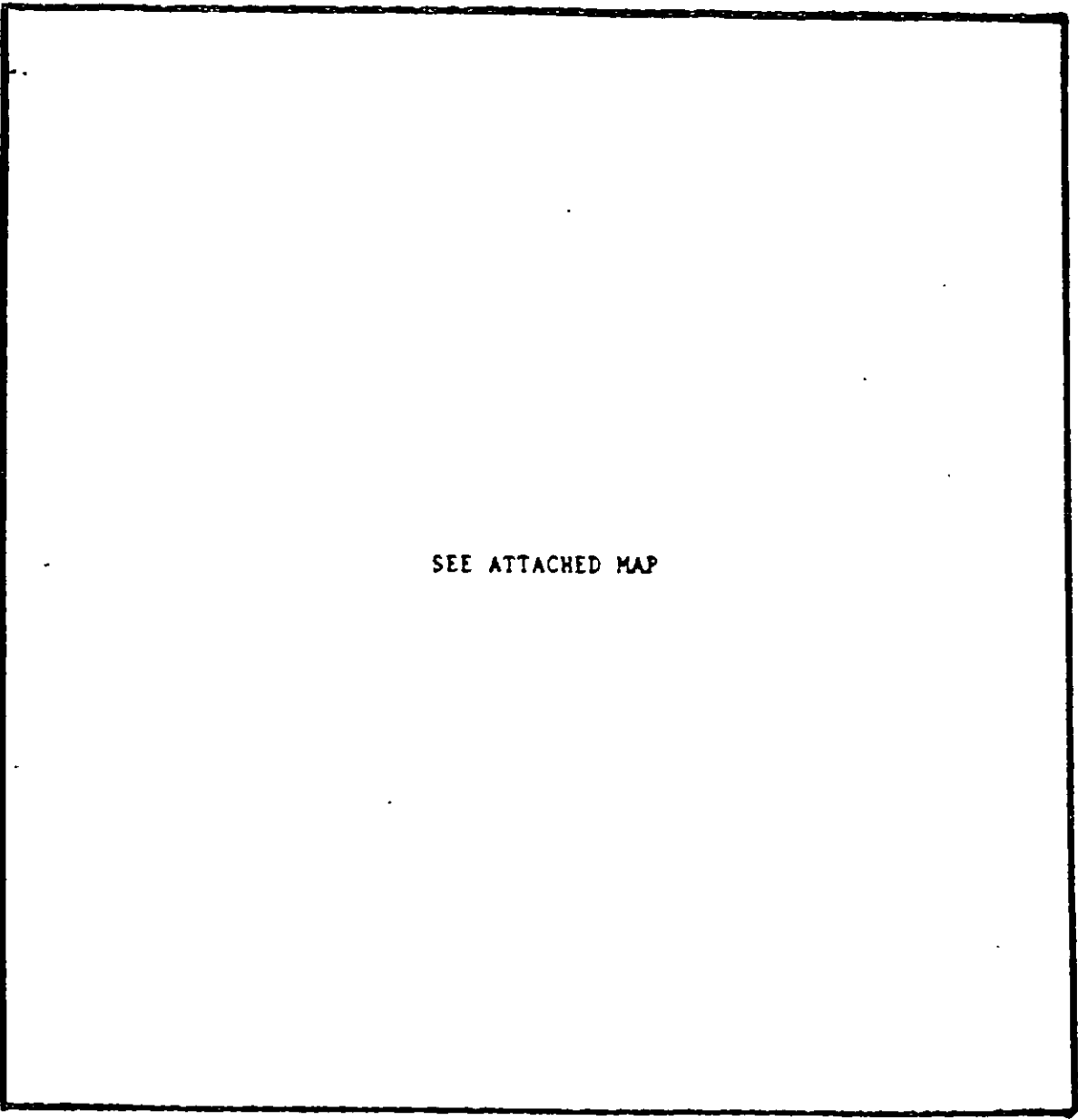

ZONING MAP NO. 74,75,92,&93

SCALE 1" = 400'

PROPERTY PROPOSED FOR CHANGE



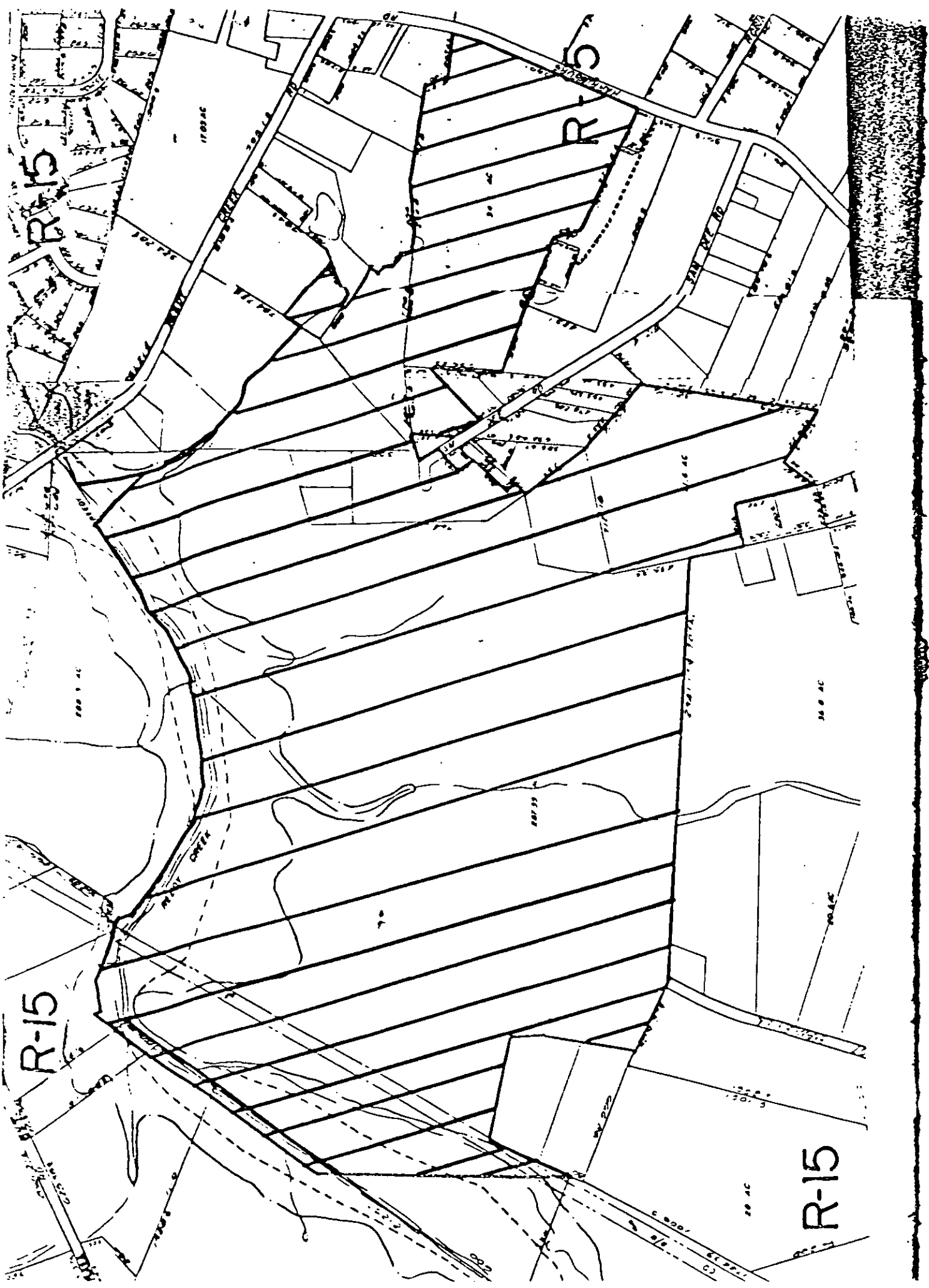

R-15

R-15

R-15

R-15

1000 AC

30.0 AC

30.0 AC

30.0 AC

20.0 AC

CREEK

CREEK

CREEK