

**PROPERTY LINE INFORMATION**

MARK	MEETS/BOUNDS	LENGTH
PL1	S 01 34' 06" E	28.58'
PL2	S 83 03' 50" W	164.04'
PL3	S 63 01' 30" W	226.48'
PL4	N 84 52' 00" W	113.91'
PL5	S71 14 10E	537.24'
PL6	S72 09 43E	826.97'
PL7	N 26 40' 20" E	52.39'
PL8	S62 58' 26" W	32.64'
PL9	N63 01 30E	33.17'
PL10	N77 37 30E	100.50'
PL11	N69 54 50E	200.12'
PL12	N62 38 20E	312.58'
PL13	N69 37 30E	93.39'
PL14	N88 58 40E	168.25'
PL15	S85 20 40E	279.40'
PL16	S40 10 00W	1281.44'
PL17	S40 10 00W	172.45'
PL18	S49 52 11E	413.67'
PL19	S41 21 06E	43.06'
PL20	S03 38 54E	70.88'
PL21	N48 38 43W	-
PL22	N41 21 06E	68.32'
PL23	S03 38 54E	75.95'
PL24	S48 38 54E	83.11'
PL25	S14 25 15W	65.60'
PL26	N48 38 54W	78.33'
PL27	S86 21 06W	78.48'
PL28	N48 38 54W	79.16'
PL29	S86 21 06W	75.95'
PL30	N41 21 06E	75.34'
PL31	N86 21 06E	29.46'
PL32	S41 21 06W	177.29'
PL33	S48 38 54E	236.42'
PL34	S41 21 06W	102.57'
PL35	S04 23 41E	75.33'
PL36	N46 46 23W	40.72'
PL37	S35 14 28E	49.49'
PL38	S48 40 03E	132.85'
PL39	S64 17 38E	116.19'
PL40	S80 13 48E	144.28'
PL41	N76 59 48E	61.46'
PL42	S64 40 52E	248.07'
PL43	S86 20 49E	175.32'
PL44	S68 45 50W	24.40'
PL45	S41 21 06W	161.66'
PL46	S49 50 00E	168.53'
Z1	N32 35 06W	175.27'
Z2	N24 02 40W	305.92'
Z3	N15 45 50W	301.75'

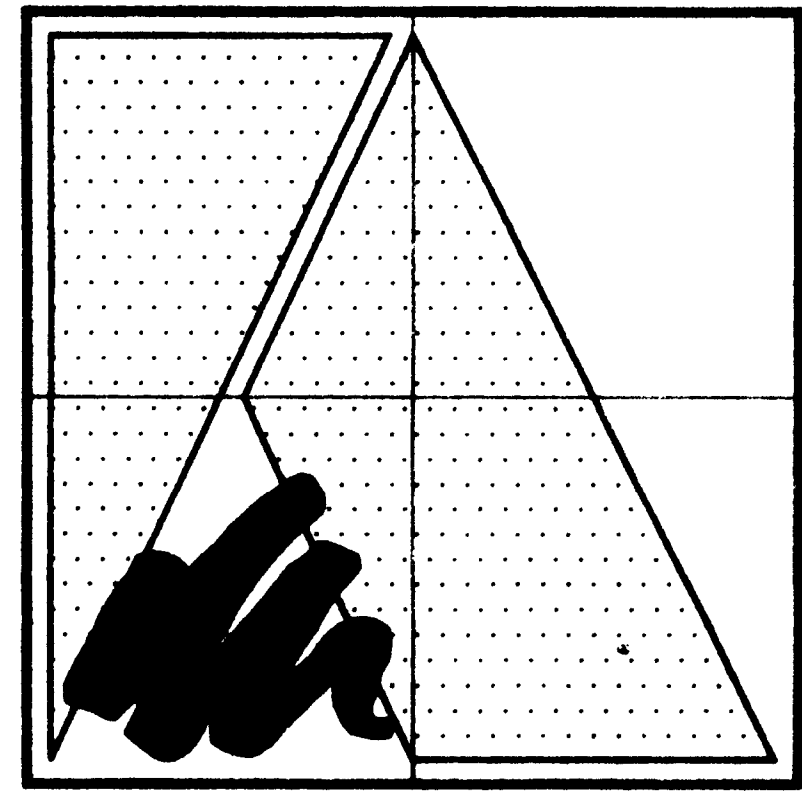

**KENNETH ANDREWS ARCHITECTURE**  
 6700 MARSTON COURT  
 CHARLOTTE, NC 28215  
 704/532/2233

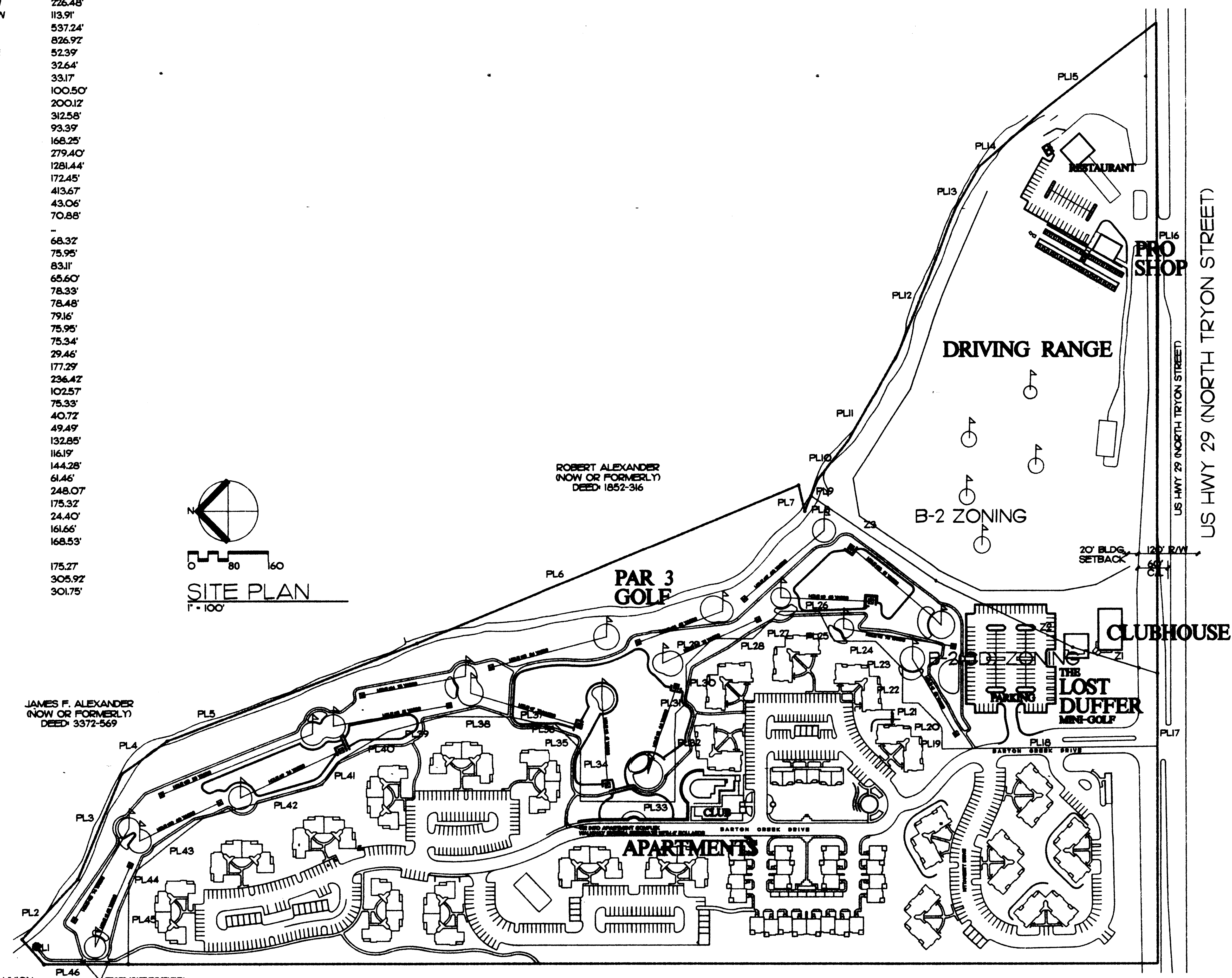
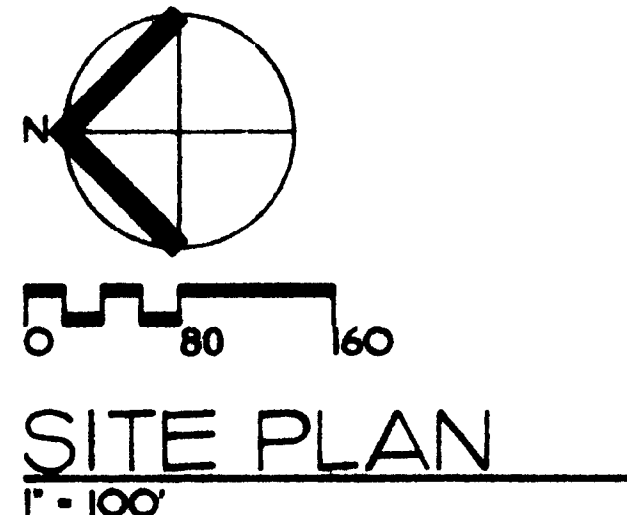
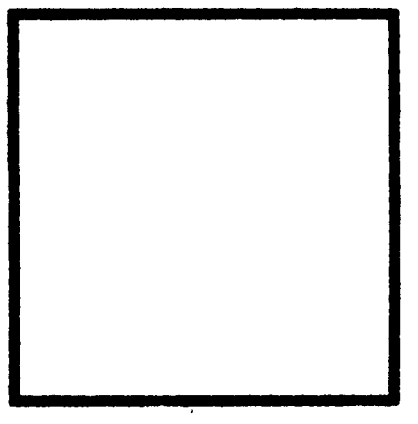

**Paradise Valley Golf Center**

**PARADISE VALLEY GOLF COURSE**  
 RATCLIFFE GOLF SERVICES  
 CHARLOTTE, NORTH CAROLINA

PROJECT TITLE \_\_\_\_\_

ATTACHED TO ADMINISTRATIVE APPROVAL  
 DATED: 09/27/95  
 BY: MARTIN R. CRAMTON, JR.

9424

REVISION DATES  
**OVERALL SITE PLAN**

DRAWN BY: KLA DRAWING NO. SD-1  
 COMM. NO. 9410 OF 4  
 ISSUE DATE 8.9.95 TOTAL 4