

SALE

041-222-15
WILLIAM G. BARNETT AND BREVARD N. BARNETT
394 MOUNT VIEW COURT, S.E.
CONCORD, NC 28025

041-222-14
STEWART WILLIAM MEANS, JR.
1809 NORTH TRYON STREET
CHARLOTTE, NC 28262

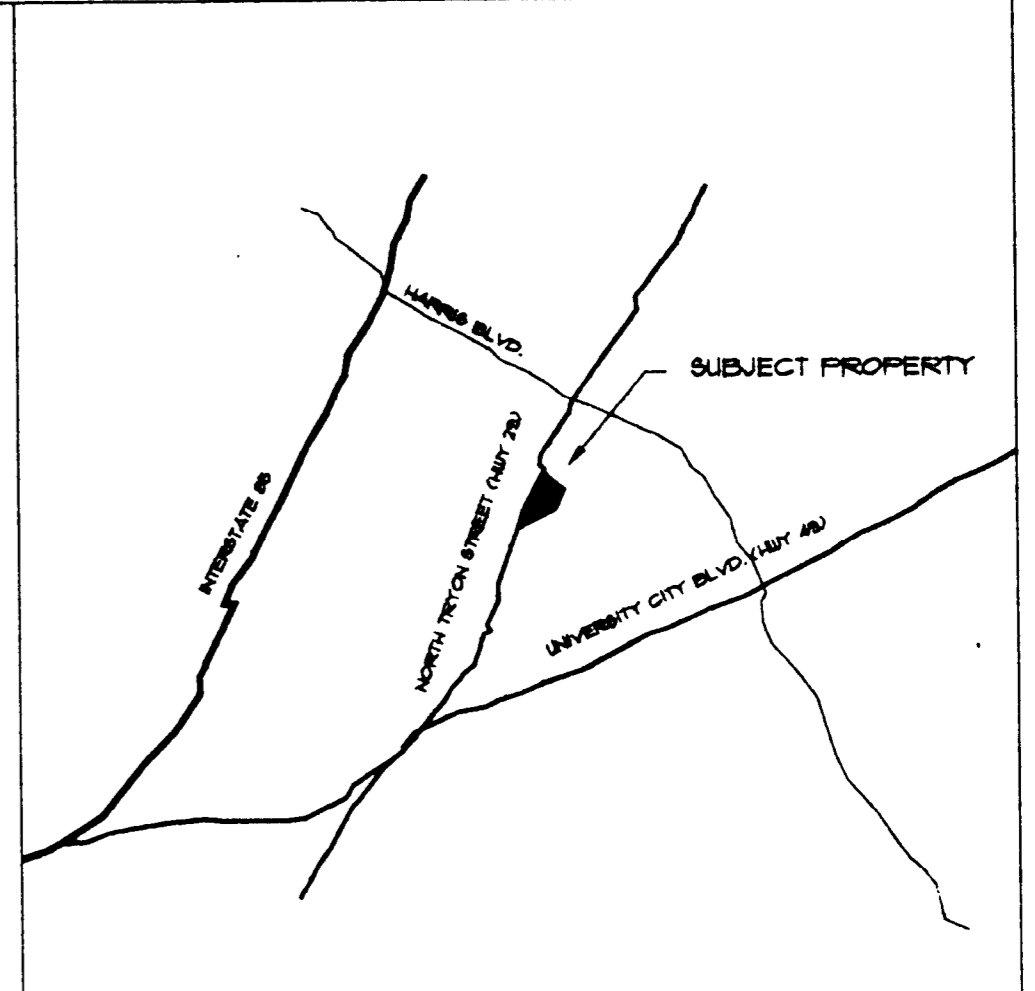
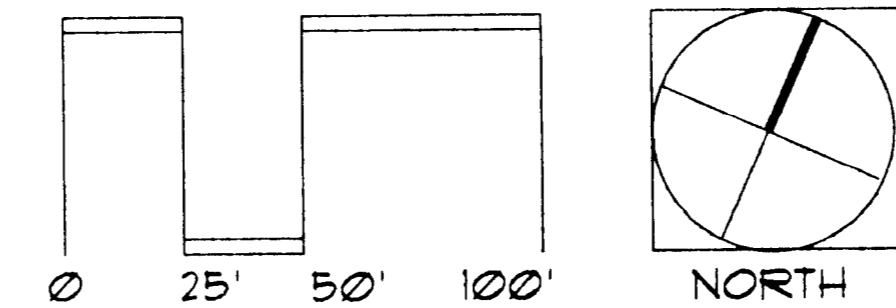
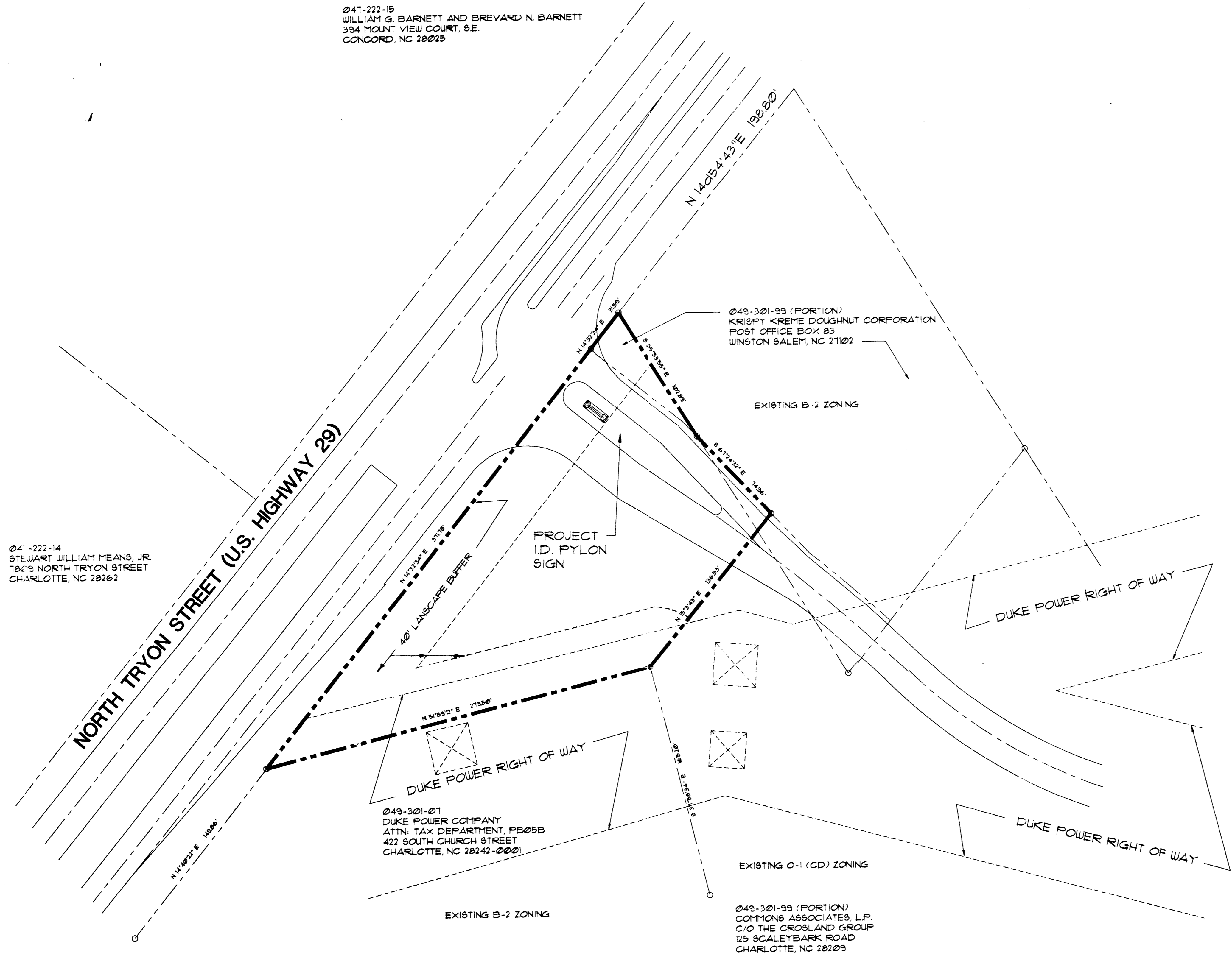

VICINITY MAP NO SCALE 4

This drawing and the design shown are the property of Little and Associates Architects. The reproduction, copying or other use of this drawing without their written consent is prohibited and any infringement will be subject to legal action.

© 1995
Little and Associates Architects, Inc.

SITE SIZE: 1.0713 ACRES
EXISTING ZONING: O-1 (CD) & B-2
PROPOSED ZONING: B-2 (CD)
PROPOSED USE: IDENTIFICATION SIGN

SITE DATA 2

APPROVED BY CITY COUNCIL
DATE *March 20, 1995*
95-15

(1) THE SOLE INTENT OF THIS REZONING REQUEST IS TO RECOGNIZE A SHOPPING CENTER IDENTIFICATION SIGN ALREADY PERMITTED AND ERECTED ON THIS SITE AS A LEGITIMATE USE. NO OTHER USE OF THIS PROPERTY IS PROPOSED NOR WOULD BE APPROVED AS PART OF THIS REZONING ACTION.

(2) A REQUEST MAY BE FILED WITH THE ZONING BOARD OF ADJUSTMENTS (IF NOT ALREADY ACCOMPLISHED) FOR A MINOR VARIANCE IN THE LOCATION AND DESIGN DETAIL OF THIS SIGN.

(3) ALL CONDITIONS OF THE PREVIOUSLY APPROVED PLAN WILL BE ADHERED TO.

6 GENERAL NOTES 1

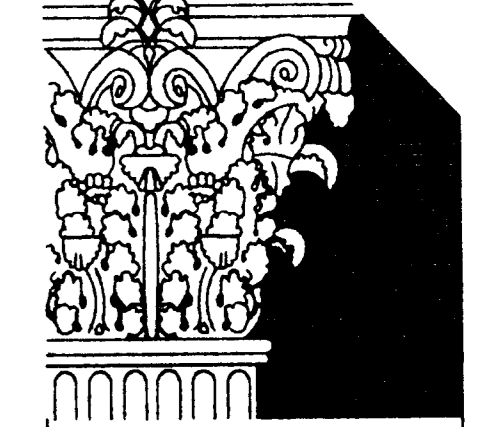

Little and Associates Architects
585 Westpark Drive
Charlotte, NC 28217
704-532-6350
704-532-7888 Fax

Project: COMMONS ASSOCIATES PROPERTY
Sheet Title: REZONING SITE PLAN

V. P. in Charge
VRETTOS
Project Architect/Job Captain
GOPFOLD
Drawn By
ELIAS
Date Drawn
19 JAN 95
CADD Dwg. Name
PRELIM/118C/2819RZ-1
Revisions
No. *1* Date *3/3/95*
No. _____ Date _____
No. _____ Date _____
Issue Date _____

Project Number
2819-05
Sheet of
RZ-1

REZONING SITE PLAN