

POPEYES
9501 SOUTH BLVD
CHARLOTTE, NORTH CAROLINA
 LOUISIANA KITCHEN PLUS DESIGN STANDARDS
 60 SEATS / DUAL-LINE PRODUCTION



REVISIONS
 REV 1: 02/26/14 PER PLANNING DEPT.
 REV 2:

DATE: JAN. 27, 2014
C1.0
 SITE PLAN
 CHECKED:

RECOMMENDED PAVING SPECIFICATIONS

- *VERIFY WITH GEOTECHNICAL REPORT*
- PROP. PAVEMENT (HDP):**
 8" COMPACTED AGGREGATE BASE COURSE (CABC)
 3" SURFACE COURSE, 59.5B
- CONCRETE DUMPESTER:**
 8" COMPACTED AGGREGATE BASE COURSE (CABC)
 5" 4,000 PSI CONCRETE WITH 6" X 6" WIRE MESH
 REINFORCEMENT (10 GAUGE WWF)
- CONCRETE SIDEWALK PAVEMENT:**
 4" 3,600 PSI CONCRETE
 SUBGRADE SHALL BE COMPACTED TO 98% MIN. OF THE
 STANDARD MAXIMUM DRY DENSITY (ASTM D698).
- NOTES:**
- 1. ALL FILL USED FOR RAISING SITE GRADES OR FOR REPLACEMENT OF MATERIAL THAT IS UNDERCUT SHOULD BE UNIFORMLY COMPACTED IN THE LIFTS TO AT LEAST 95 PERCENT OF THE STANDARD PROCTOR MAXIMUM DRY DENSITY (ASTM D 698). IN ADDITION, AT LEAST THE UPPER 18 INCHES OF SUBGRADE FILL BENEATH PAVEMENTS AND FLOOR SLABS AND 24 INCHES BELOW PAVEMENTS SUBJECT TO TRUCK TRAFFIC SHOULD BE COMPACTED TO 100 PERCENT OF THE SAME SPECIFICATION. THE ABOVE COMPACTION SPECIFICATION IS A RECOMMENDATION ONLY. SPECIFIC PAVEMENT OR FLOOR SLAB DESIGNS MAY REQUIRE A DIFFERENT COMPACTION STANDARD. THE CONTRACTOR IS RESPONSIBLE FOR PROVIDING SITE WORK MEASURES IN STRICT ACCORDANCE WITH THE GEOTECHNICAL ENGINEER'S RECOMMENDATIONS IN THE PROJECT SOILS REPORT AND/OR ON-SITE RECOMMENDATIONS PROVIDED BY A QUALIFIED GEOTECHNICAL ENGINEER.
- 2. PAVEMENT SPECIFICATIONS LISTED ABOVE ARE RECOMMENDATIONS ONLY AND ARE SUBJECT TO CHANGE BASED UPON PROJECT CONDITIONS OR RECOMMENDATIONS CONTAINED WITHIN THE SOILS REPORT. PRIOR TO COMMENCEMENT OF PAVING, THE OWNER OR CONTRACTOR SHOULD HIRE A GEOTECHNICAL ENGINEER TO PROVIDE A PAVEMENT DESIGN BASED UPON ANTICIPATED VEHICULAR TRAFFIC AND PROJECT SOIL CONDITIONS. THE ISAACS GROUP ASSUMES NO RESPONSIBILITY FOR THE ADEQUACY OF THE PAVEMENT SPECIFICATION PROVIDED ABOVE.
- 3. UNLESS SPECIFIED/DETAILED WITHIN THE CONTRACT DRAWINGS, CONTRACTOR SHALL PREPARE A CONCRETE JOINT LAYOUT PLAN IN ACCORDANCE WITH AGI 224.36-95 OR AGI 330.1-03 FOR CONCRETE SURFACES AND PROVIDE TO ENGINEER, OWNER AND ARCHITECT FOR SHOP DRAWING APPROVAL PRIOR TO CONCRETE INSTALLATION.

LANDSCAPING NOTES:

1. NO SOIL DISTURBANCE OR COMPACTION, CONSTRUCTION MATERIALS, TRAFFIC, BURIAL PITS, TRENCHING OR OTHER LAND DISTURBING ACTIVITY ALLOWED IN THE TREE PROTECTION ZONE. TREE BARRICADES MUST BE INSTALLED IN ACCORDANCE WITH THE PLAN BEFORE ANY DEMOLITION, GRADING OR CONSTRUCTION BEGINS (IF APPLICABLE).
2. FOR NEW PLANTING AREAS, REMOVE ALL PAVEMENT, GRAVEL, SUB-BASE, CONSTRUCTION DEBRIS AND COMPACTED SOIL PER PLAN. TO PLANTING AREAS, UNCOMPACT AND AMEND TOP 24" OF EXISTING SOIL TO MEET TOP SOIL STANDARDS FOR PLANTING TREES.
3. REMOVE COMPACTED SOIL AND ADD 24" NEW TOPSOIL/PLANTING MIX OR UNCOMPACT AND AMEND TOP 24" OF EXISTING SOIL TO MEET TOP SOIL STANDARDS FOR PLANTING TREES.
4. PLEASE CALL 336-4330 FOR INSPECTION OF TREES AND/OR TREE PLANTING AREAS. 7 TO 10 DAYS BEFORE THE TEMPORARY OR FINAL CERTIFICATE OF OCCUPANCY IS NEEDED.
5. ALL STRAPPING AND TOP 2/3 OF WIRE BASKET MUST BE CUT AWAY AND REMOVED FROM ROOT BALL PRIOR TO BACKFILLING PLANTING PIT. REMOVE TOP 1/3 OF BURLAP FROM ROOT BALL.
6. ADJUST TREE PLANTING TO AVOID UNDERGROUND UTILITIES. 15.0' OFF WATER, ELECT. AND GAS - 15.0' OFF SANITARY SEWER AND STORM DRAINAGE.
7. REFERENCE OLD STANDARDS 40.01, 40.02, 40.03, 40.04, AND 40.09 FOR TREE PLANTING AND PROTECTION DETAILS.
8. GEOTIFF FOR RETAINING WALLS IS TO BE LEFT 24" MIN. BELOW GRADE OF TREE PLANTING AREAS.
9. ATTENTION LANDSCAPER NOTIFY URBAN FORESTER OF ANY SIGN, POWER LINE, OR OTHER CONFLICTS BEFORE PLANTING NEW TREES. CALL 336-4330.
10. ORDINANCE REQUIRED TREES MUST BE MAINTAINED IN TREE FORM & ALLOWED TO GROW TO THEIR NATURAL HEIGHT/FORM, WITH A MAXIMUM OF THREE STEMS OR TRUNKS (NO TOPPING OR ROUNDING OVER).
11. ALL AUTOMOBILE PARKING SPACES MUST BE WITHIN FORTY (40) FEET OF A TREE.
12. LARGE MATURING TREES MUST BE A MINIMUM OF 25 FEET FROM OVERHEAD DISTRIBUTION POWER LINES. IF TREES CONFLICT WITH POWER LINES, CALL URBAN FORESTER TO RESOLVE BEFORE PLANTING.
13. TREE BARRICADES MUST BE INSTALLED BEFORE ANY DEMOLITION/CLEARING/GRADING/CONSTRUCTION, AND NOT REMOVED UNTIL AFTER FINAL INSPECTION BY URBAN FORESTER.
14. VIOLATIONS OF TREE PROTECTION REQUIREMENTS ARE SUBJECT TO FINES AND/OR IMMEDIATE CORRECTIVE ACTION/MITIGATION.
15. SHRUBS SHALL BE 2" HIGH, 2" WIDE, 5-GAL., AT TIME OF PLANTING AND SHALL BE LOCATED AT 5' O.C.
16. A MINIMUM OF FIFTY (50) PERCENT OF NEW TREES MUST BE NATIVE SPECIES, AND SITES WITH MORE THAN TWENTY (20) TREES REQUIRED WILL HAVE TO INSTALL MULTIPLE SPECIES PURSUANT TO THE TREE ORDINANCE GUIDELINES.
17. 75% LARGE MATURING TREES ARE REQUIRED UNLESS THERE IS OVERHEAD POWER.
18. SITE LIGHTING MUST BE A MINIMUM OF THIRTY (30) FEET AWAY FROM A TREE. IF PEDESTRIAN SCALE LIGHTING IS BEING USED, THE LIGHTING MUST BE A MINIMUM OF FIFTEEN (15) FEET AWAY FROM A TREE, UNLESS APPROVED OTHERWISE BY THE CITY. NO LIGHT POLES ALLOWED IN TREE ISLANDS.
19. UNLESS APPROVED BY URBAN FORESTRY STAFF ALL REQUIRED TREES MUST HAVE SINGLE STEM TRUNKS WITH NO CO-DOMINANT TRUNKS OR BRANCHES. TREE TRUNKS SHALL BE STRAIGHT IN FORM AND FREE OF DAMAGE OR CRACKS. PRUNING SHALL BE CALLED OVER. BRANCH LENGTH SHALL BE TYPICAL FOR THE TREES AGE AND NOT BE BROKEN, DISEASED, OR INJURED. ROOT FLARE SHALL BE LOCATED AT GRADE AND BE FREE OF ADHESIVE ROOT GROWTH.

ATTACHED TO ADMINISTRATIVE
 APPROVAL
 FEB 2, 2014

BY: DEBRA CAMPBELL

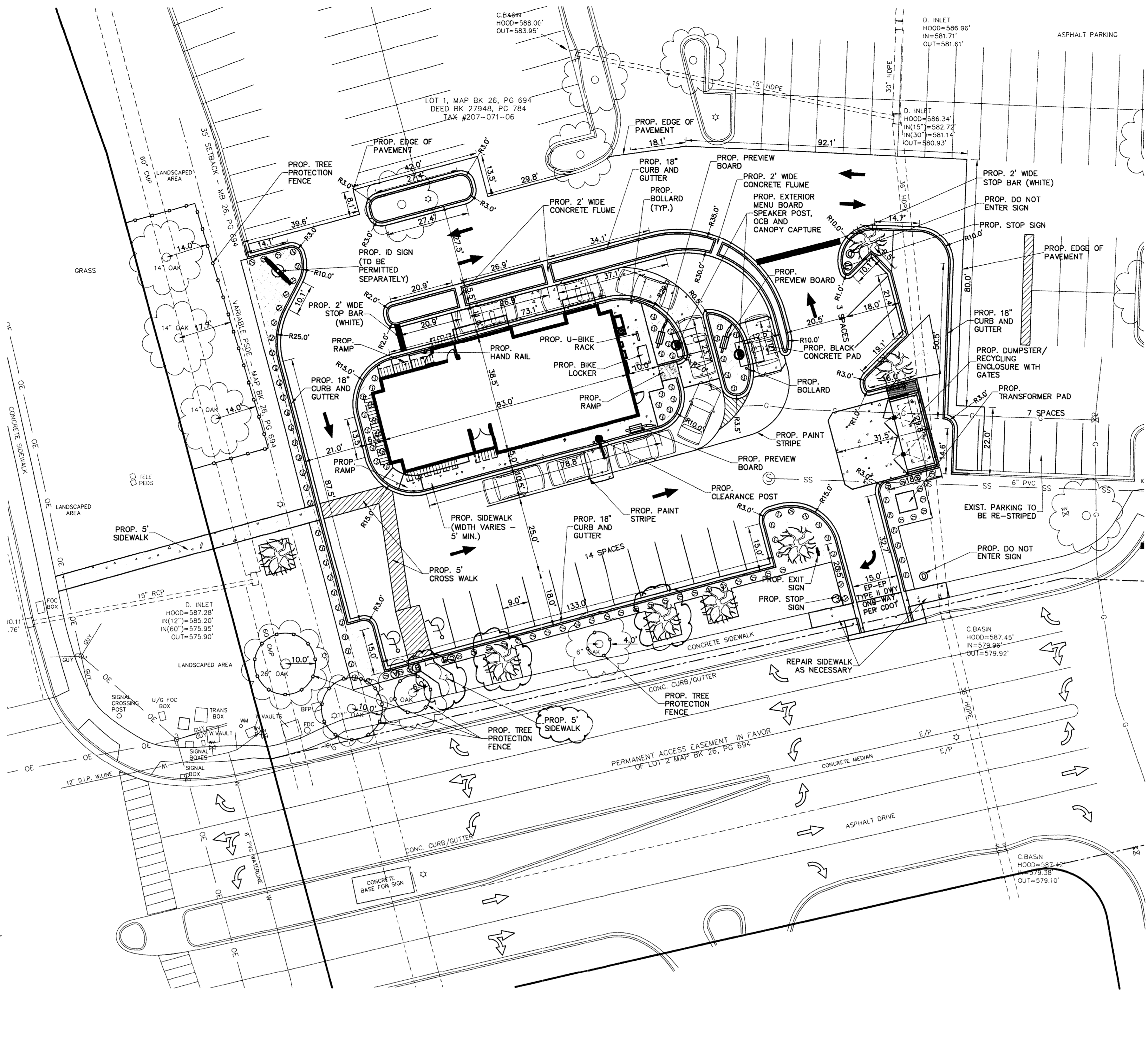
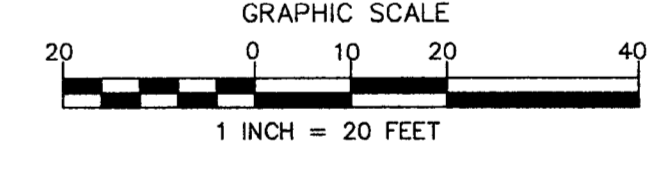

LANDSCAPE LEGEND

- | | | | |
|--|---|----------|-----|
| | PROPOSED WILLOW OAK | QUANTITY | 7 |
| | PROPOSED BURFORD HOLLY (2" HIGH, 2" WIDE, 5 GAL.) | | 119 |
| | PROPOSED TREE PROTECTION | | |
| | MULCH AREA | | |

NOTE
 PLANT QUANTITIES SHOWN ARE FOR THE CONTRACTOR'S CONVENIENCE ONLY. CONTRACTOR IS RESPONSIBLE FOR CONFIRMING ALL PLANT QUANTITIES WITH CHARLOTTE URBAN FORESTRY PRIOR TO INSTALLATION.

LANDSCAPING REQUIREMENTS

1. ALL TREES ON PUBLIC PROPERTY ARE PROTECTED BY ORDINANCE AND REMOVAL MUST BE APPROVED BY THE CITY ARBORIST (704)-336-4262.
2. NO SOIL DISTURBANCE OR COMPACTION, CONSTRUCTION MATERIALS, TRAFFIC, BURIAL PITS, TRENCHING OR OTHER LAND DISTURBING ACTIVITY ALLOWED IN THE TREE SAVE AREAS.
3. TREE BARRICADES MUST BE INSTALLED BEFORE ANY DEMOLITION, GRADING, OR CONSTRUCTION BEGINS, AND NOT REMOVED UNTIL FINAL INSPECTIONS.
4. TREE PROTECTION BARRICADES MUST MEET OR EXCEED TREE ORDINANCE STANDARDS IN DEVELOPMENT STANDARDS MANUAL, 40.02.
5. BEFORE GRADING/CLEARING/CONSTRUCTION BEGINS, CALL 704-336-4330 FOR INSPECTION OF TREE PROTECTION BARRICADES BY URBAN FORESTRY STAFF.
6. NO GRUBBING WITHIN TREE SAVE AREAS. LEAVE SOIL AND LEAF LITTER UNDISTURBED. SUPPLEMENT WITH 1-2 INCHES OF MULCH.
7. EXPOSED TREE ROOTS MUST BE CLEANLY CUT WITH A SHARP PRUNING TOOL, BACKFILL ASAP TO MINIMIZE EXPOSURE TO THE AIR.
8. TREE BARRICADES MUST BE INSTALLED BEFORE ANY DEMOLITION/CLEARING/GRADING/CONSTRUCTION, AND NOT REMOVED UNTIL AFTER FINAL INSPECTIONS BY URBAN FORESTRY STAFF.
9. PLEASE SUBMIT UTILITY PLANS TO THAT THEY CAN BE REVIEWED FOR UTILITY CONFLICTS WITH EXISTING AND PROPOSED TREES: ELECTRICAL, TELEPHONE, GAS, SEWER, WATER, AND SITE LIGHTING.
10. TREE PROTECTION FENCE IS TO BE LOCATED 5 FEET BEYOND DRAIN LINE OF TREE SAVE AREAS, OR 1 FOOT PER TREE, WHICHEVER IS GREATER.

LANDSCAPING NOTES:

1. ALL TREES ON PUBLIC PROPERTY ARE PROTECTED BY ORDINANCE AND REMOVAL MUST BE APPROVED BY THE ISAACS GROUP, P.C.
2. THE UTILITIES SHOWN ARE FOR THE CONTRACTOR'S CONVENIENCE ONLY. THERE MAY BE OTHER UTILITIES NOT SHOWN ON THIS PLAN. THE ENGINEER ASSUMES NO RESPONSIBILITY FOR THE LOCATIONS SHOWN. THE CONTRACTOR IS RESPONSIBLE FOR LOCATING ALL EXISTING UTILITIES PRIOR TO COMMENCEMENT OF CONSTRUCTION. CONFLICTS BETWEEN EXISTING UTILITIES AND PROPOSED EXCAVATION SHALL BE REPORTED TO THE ENGINEER IMMEDIATELY.
3. PROVIDE MINIMUM OF 48 HOUR NOTICE TO OWNER OR REPRESENTATIVE PRIOR TO INTERRUPTION OF ANY EXISTING UTILITY, IF BEING UTILIZED.
4. THE CONTRACTOR IS RESPONSIBLE FOR REPAIR AND/OR REPLACEMENT OF ANY UTILITIES DAMAGED DURING CONSTRUCTION. THE CONTRACTOR SHALL BE SOLELY RESPONSIBLE FOR LOCATION & PROTECTION OF EXISTING ABOVE AND BELOW GROUND UTILITIES AND STRUCTURES. ANY AND ALL MAINS OR INDIVIDUAL SERVICES PRESENTLY IN SERVICE WHICH ARE DAMAGED DURING CONSTRUCTION SHALL BE REPAIRED IMMEDIATELY AT NO ADDITIONAL EXPENSE TO THE UTILITY OWNER. ANY AND ALL MAINS OR INDIVIDUAL SERVICES PRESENTLY NOT IN SERVICE AND WHICH ARE TO BE REPLACED DURING THE COURSE OF CONSTRUCTION MAY BE REMOVED AND LEGALLY DISPOSED OF IF DAMAGED DURING CONSTRUCTION.
5. THE CONTRACTOR SHALL USE EXTREME CARE WHEN WORKING NEAR ALL UNDERGROUND AND OVERHEAD UTILITIES.
6. HANDICAP SIGNAGE TO BE INSTALLED IN ACCORDANCE WITH A.D.A. STANDARDS AT H/C PARKING SPACES SHOWN.
7. ALL DIMENSIONS ARE TO BACK OF CURB UNLESS OTHERWISE NOTED.
8. THE CONTRACTOR IS RESPONSIBLE FOR ENSURING THAT ALL NECESSARY PERMITS AND APPROVALS HAVE BEEN OBTAINED PRIOR TO CONSTRUCTION. THESE PERMITS AND APPROVALS MAY INCLUDE BUT ARE NOT LIMITED TO GRADING, DEMOLITION, ZONING, BUILDING, DRIVEWAY, DETENTION, SUBDIVISION, SPECIAL USE, SEWER AND WATER.
9. CONTACT THE UTILITY COMPANY TO RELOCATE ANY EXISTING UTILITY POLES. ALL EXISTING FACILITIES WHICH CONFLICT WITH THE IMPROVEMENTS UNDER THE SCOPE OF THIS PROJECT MUST BE RELOCATED AT THE EXPENSE OF THE APPLICANT.
10. ALL DEVELOPMENT CREATING A TOTAL OF 20,000 SQUARE FEET OF IMPERVIOUS AREA SINCE SEPTEMBER 1978 WILL REQUIRE STORM DRAINAGE DETENTION.
11. TREES WITHIN THE STREET RIGHT OF WAY ARE PROTECTED BY LAW. A PERMIT IS REQUIRED FROM THE CITY ARBORIST AT (704)-336-4262 PRIOR TO THE REMOVAL OF ANY RIGHT OF WAY TREES. ALL TREES OVER 8" IN DIAMETER AS MEASURED 4.5' ABOVE GROUND AND LOCATED WITHIN THE SETBACK ARE PROTECTED BY LAW. CONTACT LAND DEVELOPMENT AT (704)-336-6892 FOR REQUIRED PERMITS.
12. BEFORE YOU DO STOP, CALL THE NC ONE-CALL CENTER AT 1-800-632-4849. IT'S THE LAW.
13. THE DEVELOPER SHALL CONTACT THE CHARLOTTE DEPARTMENT OF TRANSPORTATION (GIS JORDI 704-336-7086) TO IDENTIFY ANY CONFLICTS WITH TRAFFIC SIGNALIZATION EQUIPMENT. 60-90 DAYS WILL BE REQUIRED TO COORDINATE RELOCATION. DEVELOPER SHALL BE RESPONSIBLE FOR ALL RELOCATION COST AND/OR ANY REPAIR COST CAUSED BY THE CONTRACTOR/DEVELOPER.
14. NO LIGHT/UTILITY POLES TO BE PLACED IN TREE ISLANDS.
15. THE PURPOSE OF THE STORM DRAINAGE EASEMENT IS TO PROVIDE STORM WATER CONVEYANCE. BUILDINGS ARE NOT PERMITTED IN THE EASEMENT AREA. ANY OTHER OBJECTS WHICH IMPED STORMWATER FLOW OR SYSTEM MAINTENANCE ARE ALSO PROHIBITED.
16. APPROVAL OF THIS PLAN IS NOT AN AUTHORIZATION TO GRADE ADJACENT PROPERTIES. WHEN FIELD CONDITIONS WARRANT OFF-SITE GRADING, PERMISSION MUST BE OBTAINED FROM THE AFFECTED PROPERTY OWNERS.
17. IN ORDER TO ENSURE PROPER DRAINAGE, KEEP A MINIMUM OF 0.5% SLOPE ON THE CURB.
18. HIGH-DENSITY POLYETHYLENE (HDPE) STORM DRAINAGE PIPE INSTALLED WITHIN EXISTING OR PROPOSED PUBLIC STREET RIGHT-OF-WAY MUST BE APPROVED BY THE CITY INSPECTOR PRIOR TO ANY BACKFILL BEING PLACED. BACKFILL MATERIAL MUST BE APPROVED BY THE CITY INSPECTOR PRIOR TO PLACEMENT OF THE MATERIAL WITHIN THE PUBLIC STREET RIGHT-OF-WAY.

ZONING CODE SUMMARY

PROJECT NAME: POPEYES LOUISIANA KITCHEN
 ADDRESS: 9501 SOUTH BOULEVARD
 PLANS PREPARED BY: THE ISAACS GROUP, P.C.
 PHONE #: 704-527-3440
 ZONING: CC-1 REZONING #: 1995-020C & 1996-038C
 JURISDICTION: CITY OF CHARLOTTE
 TAX PARCEL #: 20707106
 PROPOSED USE: COMMERCIAL
 LOT SIZE: 3,299 SQ. FT. / 75.05 SQ. FEET/ACRES
 YARD REQUIREMENTS:
 SETBACK (FRONT) 35'
 SIDE YARD: 0'
 REAR YARD: 0'
 PARKING DATA:
 PROPOSED POPEYES:
 BUILDING AREA: 2,921 S.F.
 REQUIRED PARKING: 250 S.F.; 2,921 S.F./250 = 12 SPACES
 PARKING PROVIDED FOR POPEYES: 17 SPACES
 BIKE PARKING DATA (POPEYES):
 REQUIRED: LONG TERM = 2 SPACES
 SHORT TERM 5% OF PARKING = 17*0.05 = 0.85 SPACES
 PROVIDED:
 1 LONG TERM
 2 SHORT TERM

SIGN SCHEDULE

1. RECEIVED PARKING-MAX PENALTY \$250 (MUTOC R7-B & R7-8D)
2. NO PARKING, DISABLED PASSENGER LOADING SIGN (MUTOC R7-HSTD, NO. S101A)
3. VAN ACCESSIBLE HANDICAPPED PARKING SIGN (MUTOC R7-B, R7-BA, & R7-8D)
4. DO NOT ENTER SIGN (MUTOC R5-1)
5. STOP SIGN (30"x30") (MUTOC R1-1-30)

- LEGEND**
- PROPOSED HEAVY DUTY PAVEMENT (HDP)
 - PROPOSED LIGHT DUTY PAVEMENT (LDP)
 - PROPOSED CONCRETE
 - PROPOSED TREE PROTECTION FENCE

SIGNAGE NOTE:

CONTRACTOR TO COORDINATE FINAL SIGN LOCATIONS WITH OWNER PRIOR TO INSTALLATION.
 NOTE:
 REFER TO ARCHITECTURAL PLANS FOR ACTUAL BUILDING DIMENSIONS.

OUT PARCEL NOTE:
 A NEW OUT PARCEL CANNOT BE CREATED.

NOTES:

1. THIS MAP IS NOT A CERTIFIED SURVEY. BOUNDARY AND TOPOGRAPHIC INFORMATION PROVIDED BY THE ISAACS GROUP, P.C.
2. THE UTILITIES SHOWN ARE FOR THE CONTRACTOR'S CONVENIENCE ONLY. THERE MAY BE OTHER UTILITIES NOT SHOWN ON THIS PLAN. THE ENGINEER ASSUMES NO RESPONSIBILITY FOR THE LOCATIONS SHOWN. THE CONTRACTOR IS RESPONSIBLE FOR LOCATING ALL EXISTING UTILITIES PRIOR TO COMMENCEMENT OF CONSTRUCTION. CONFLICTS BETWEEN EXISTING UTILITIES AND PROPOSED EXCAVATION SHALL BE REPORTED TO THE ENGINEER IMMEDIATELY.
3. PROVIDE MINIMUM OF 48 HOUR NOTICE TO OWNER OR REPRESENTATIVE PRIOR TO INTERRUPTION OF ANY EXISTING UTILITY, IF BEING UTILIZED.
4. THE CONTRACTOR IS RESPONSIBLE FOR REPAIR AND/OR REPLACEMENT OF ANY UTILITIES DAMAGED DURING CONSTRUCTION. THE CONTRACTOR SHALL BE SOLELY RESPONSIBLE FOR LOCATION & PROTECTION OF EXISTING ABOVE AND BELOW GROUND UTILITIES AND STRUCTURES. ANY AND ALL MAINS OR INDIVIDUAL SERVICES PRESENTLY IN SERVICE WHICH ARE DAMAGED DURING CONSTRUCTION SHALL BE REPAIRED IMMEDIATELY AT NO ADDITIONAL EXPENSE TO THE UTILITY OWNER. ANY AND ALL MAINS OR INDIVIDUAL SERVICES PRESENTLY NOT IN SERVICE AND WHICH ARE TO BE REPLACED DURING THE COURSE OF CONSTRUCTION MAY BE REMOVED AND LEGALLY DISPOSED OF IF DAMAGED DURING CONSTRUCTION.
5. THE CONTRACTOR SHALL USE EXTREME CARE WHEN WORKING NEAR ALL UNDERGROUND AND OVERHEAD UTILITIES.
6. HANDICAP SIGNAGE TO BE INSTALLED IN ACCORDANCE WITH A.D.A. STANDARDS AT H/C PARKING SPACES SHOWN.
7. ALL DIMENSIONS ARE TO BACK OF CURB UNLESS OTHERWISE NOTED.
8. THE CONTRACTOR IS RESPONSIBLE FOR ENSURING THAT ALL NECESSARY PERMITS AND APPROVALS HAVE BEEN OBTAINED PRIOR TO CONSTRUCTION. THESE PERMITS AND APPROVALS MAY INCLUDE BUT ARE NOT LIMITED TO GRADING, DEMOLITION, ZONING, BUILDING, DRIVEWAY, DETENTION, SUBDIVISION, SPECIAL USE, SEWER AND WATER.
9. CONTACT THE UTILITY COMPANY TO RELOCATE ANY EXISTING UTILITY POLES. ALL EXISTING FACILITIES WHICH CONFLICT WITH THE IMPROVEMENTS UNDER THE SCOPE OF THIS PROJECT MUST BE RELOCATED AT THE EXPENSE OF THE APPLICANT.
10. ALL DEVELOPMENT CREATING A TOTAL OF 20,000 SQUARE FEET OF IMPERVIOUS AREA SINCE SEPTEMBER 1978 WILL REQUIRE STORM DRAINAGE DETENTION.
11. TREES WITHIN THE STREET RIGHT OF WAY ARE PROTECTED BY LAW. A PERMIT IS REQUIRED FROM THE CITY ARBORIST AT (704)-336-4262 PRIOR TO THE REMOVAL OF ANY RIGHT OF WAY TREES. ALL TREES OVER 8" IN DIAMETER AS MEASURED 4.5' ABOVE GROUND AND LOCATED WITHIN THE SETBACK ARE PROTECTED BY LAW. CONTACT LAND DEVELOPMENT AT (704)-336-6892 FOR REQUIRED PERMITS.
12. BEFORE YOU DO STOP, CALL THE NC ONE-CALL CENTER AT 1-800-632-4849. IT'S THE LAW.
13. THE DEVELOPER SHALL CONTACT THE CHARLOTTE DEPARTMENT OF TRANSPORTATION (GIS JORDI 704-336-7086) TO IDENTIFY ANY CONFLICTS WITH TRAFFIC SIGNALIZATION EQUIPMENT. 60-90 DAYS WILL BE REQUIRED TO COORDINATE RELOCATION. DEVELOPER SHALL BE RESPONSIBLE FOR ALL RELOCATION COST AND/OR ANY REPAIR COST CAUSED BY THE CONTRACTOR/DEVELOPER.
14. NO LIGHT/UTILITY POLES TO BE PLACED IN TREE ISLANDS.
15. THE PURPOSE OF THE STORM DRAINAGE EASEMENT IS TO PROVIDE STORM WATER CONVEYANCE. BUILDINGS ARE NOT PERMITTED IN THE EASEMENT AREA. ANY OTHER OBJECTS WHICH IMPED STORMWATER FLOW OR SYSTEM MAINTENANCE ARE ALSO PROHIBITED.
16. APPROVAL OF THIS PLAN IS NOT AN AUTHORIZATION TO GRADE ADJACENT PROPERTIES. WHEN FIELD CONDITIONS WARRANT OFF-SITE GRADING, PERMISSION MUST BE OBTAINED FROM THE AFFECTED PROPERTY OWNERS.
17. IN ORDER TO ENSURE PROPER DRAINAGE, KEEP A MINIMUM OF 0.5% SLOPE ON THE CURB.
18. HIGH-DENSITY POLYETHYLENE (HDPE) STORM DRAINAGE PIPE INSTALLED WITHIN EXISTING OR PROPOSED PUBLIC STREET RIGHT-OF-WAY MUST BE APPROVED BY THE CITY INSPECTOR PRIOR TO ANY BACKFILL BEING PLACED. BACKFILL MATERIAL MUST BE APPROVED BY THE CITY INSPECTOR PRIOR TO PLACEMENT OF THE MATERIAL WITHIN THE PUBLIC STREET RIGHT-OF-WAY.



Charlotte-Mecklenburg Planning Department

DATE: February 28, 2014
 TO: Mark Fowler, Zoning Supervisor
 FROM: Debra Campbell, Planning Director
 SUBJECT: Administrative Approval for Petition No. 1996-038C Carolina Pavilion

Attached are revised site plans and elevations for the proposed 3,000 square foot restaurant with accessory service window. Since these changes do not alter the intent of the development and meet the requirements of the conditional site plan, I am approving these plans. Please use these plans when evaluating requests for building permits and certificates of occupancy.

- Notes:**
- The new proposed driveway access along the private drive will need to be approved by Charlotte Department of Transportation.
 - All other Zoning, Subdivision, Tree Ordinance and conditional requirements still apply.
 - Signage was not a part of this review.

SPECIFICATIONS:

DIVISION 7: THERMAL AND MOISTURE PROTECTION

- GENERAL PROVISION**
1. SCOPE: FURNISH AND INSTALL GRAVEL STOPS, FLASHING, PARAPET CAP, DOWNSPOUTS, AND GUTTERS.
- A. ROOFING MEMBRANE FLASHING IS INCLUDED IN SECTION 7B: MEMBRANE ROOFING.
- MATERIALS**
1. MATERIALS SHEET METAL: .032 ALUMINUM.
2. NAIL FASTENERS: 1 3/4" X 11 GAUGE GALVANIZED, STAINLESS STEEL, OR ALUMINUM ROOFING NAILS MAY BE USED FOR FASTENERS INTO WOOD WHEN CONCEALED ONLY.
3. WASHERS: NEOPRENE.
4. SCREW FASTENERS: CORROSION-RESISTANT, SELF-TAPPING HEX HEAD SCREW, 1/4" MINIMUM DIAMETER WITH SUFFICIENT LENGTH TO PENETRATE 1" MINIMUM INTO WOOD OR 1/2" MINIMUM INTO STEEL. PROVIDE NEOPRENE SEALING WASHER FOR EXPOSED FASTENING.

- PERFORMANCE**
1. INSTALLATION: EXPOSED FLASHINGS SHALL BE PAINTED TO MATCH ADJACENT MATERIALS. VERIFY WITH POPEYES REPRESENTATIVE.

SECTION 7D: STANDING SEAM CANOPY

- 1.0 SUBMITTALS**
- A. SUBMIT FOR APPROVAL SAMPLES, SHOP DRAWINGS, PRODUCT DATA.
- QUALITY ASSURANCE**
- A. COMPLY WITH GOVERNING CODES AND REGULATIONS. PROVIDE PRODUCTS OF ACCEPTABLE MANUFACTURERS WHICH HAVE BEEN IN SATISFACTORY USE IN SIMILAR SERVICE FOR THREE YEARS. USE EXPERIENCED INSTALLERS. DELIVER, HANDLE, STORE MATERIALS IN ACCORDANCE WITH MANUFACTURER'S INSTRUCTIONS.
- WARRANTY**
- METAL ROOF SYSTEM MANUFACTURER, UPON FINAL ACCEPTANCE FOR PROJECT, FURNISH A WARRANTY COVERING BARE METAL AGAINST RUPTURE, STRUCTURAL FAILURE AND PERFORATION DUE TO NORMAL ATMOSPHERIC CORROSION EXPOSURE FOR A PERIOD OF 20 YEARS.

PART 2 - PRODUCTS (UC-4 SERIES, AS MANUFACTURED AND SPECIFIED BY UNA-CLAD, METAL ROOF SYSTEMS.)

- 2.0 MATERIALS**
- A. METAL ROOF SYSTEM PROFILE:
- UC-4 "NO CLIP", 1 1/2" HIGH BATTENS X 12" RIB TO RIB. (SMALL BATTEN-SB)
 - CONCEALED FASTENER
- B. GAUGE:
- .026 GAUGE - STEEL
- C. TEXTURE:
- SMOOTH.
- D. FINISH:
- PREMIUM FLUOROCARBON COATING PRODUCED WITH KYNAR 500 OR HYLAR 5000 RESIN (20 YEAR WARRANTY.)
- E. MANUFACTURER:
- UNA-CLAD OR EQUAL.

PART 3 - EXECUTION

- 3.0 INSTALLATION**
- A. COMPLY WITH SMACNA SHEET METAL MANUAL RECOMMENDATIONS. COMPLY WITH ACCESSORY MANUFACTURER'S INSTRUCTIONS AND RECOMMENDATIONS. COORDINATE INSTALLATION WITH ROOFING SYSTEM TO ENSURE WEATHERTIGHT PERFORMANCE.
- B. ANCHOR SECURELY TO STRUCTURE TO WITHSTAND INWARD AND OUTWARD LOADS.
- C. ISOLATE DISSIMILAR METALS TO PREVENT GALVANIC CORROSION.

DIVISION 9: FINISHES

SECTION 9G: EIFS

PART 1 GENERAL

- 1.01 DESCRIPTION**
- A. DESIGN REQUIREMENTS: THE STRUCTURAL WALL SYSTEM TO WHICH THE EIFS IS ATTACHED SHALL MEET L240 MAXIMUM ALLOWABLE DEFLECTION CRITERIA AND APPLICABLE BUILDING CODE REQUIREMENTS.
- 1.02 SUBMITTALS**
- A. SUBMIT SAMPLES FOR APPROVAL AS DIRECTED BY OWNER.
- 1.03 DELIVERY, STORAGE AND HANDLING**
- A. ALL EIFS MATERIALS SHALL BE DELIVERED IN THEIR ORIGINAL SEALED CONTAINERS BEARING MANUFACTURER'S NAME AND IDENTIFICATION OF PRODUCT WITH WRITTEN APPLICATION INSTRUCTIONS AND APPROPRIATE HEALTH, HAZARD, AND SAFETY DATA.
- B. ALL EIFS READY-MIXED MATERIALS SHALL BE PROTECTED FROM EXTREME HEAT, SUN AND FROST. FACTORY PROPORTIONED BAGGED MATERIALS SHALL BE STORED OFF THE GROUND AND PROTECTED FROM MOISTURE.
- 1.04 JOB CONDITIONS**
- A. ALL EIFS MATERIALS SHALL NEVER BE APPLIED IF AMBIENT AND SURFACE TEMPERATURES CANNOT BE KEPT ABOVE 40° F DURING APPLICATION AND DRYING PERIOD. FOR INSTALLATION IN TEMPERATURES LESS THAN 40° F SUPPLEMENTARY HEAT SHALL BE PROVIDED. THE INSTALLED EIFS MATERIALS SHALL BE PROTECTED FROM EXPOSURE TO RAIN AND FREEZING UNTIL DRY.
- 1.11 WARRANTY**
- A. PROVIDE MANUFACTURER'S STANDARD LABOR AND MATERIAL WARRANTY.

PART 2 PRODUCTS

- 2.01 MANUFACTURERS**
- A. DRYVIT SYSTEMS, INC.
- 2.02 ADHESIVES**
- A. DISPERSION ADHESIVE - NONCEMENTITIOUS, ACRYLIC BASED ADHESIVE.
- 2.03 INSULATION BOARD**
- A. NOMINAL 1.0 lb/cubic foot (16 kg/cubic meter) EXPANDED POLYSTYRENE (EPS) INSULATION BOARD IN COMPLIANCE WITH ASTM C 578 TYPE I REQUIREMENTS, AND EIMA GUIDELINE SPECIFICATION FOR EXPANDED POLYSTYRENE (EPS) INSULATION BOARD.
- 2.04 BASECOAT**
- A. ONE-COMPONENT POLYMER MODIFIED CEMENTITIOUS BASE COAT WITH FIBER REINFORCEMENT AND LESS THAN 33% PORTLAND CEMENT CONTENT BY WEIGHT.
- 2.05 REINFORCING MESHES**
- A. STANDARD MESH:
- MESH - NOMINAL 4.5 oz/sq. yd. (163 g/sq. meter), SYMMETRICAL, INTERLACED OPEN-WEAVE GLASS FIBER FABRIC MADE WITH MINIMUM 25 PERCENT BY WEIGHT ALKALINE RESISTANT COATING FOR COMPATIBILITY WITH DRYVIT MATERIALS.
 - HIGH IMPACT MESH
- B. INTERMEDIATE MESH (MESH C) - NOMINAL 11.0 oz/sq. yd. HIGH IMPACT, INTERWOVEN, OPEN WEAVE GLASS FIBER FABRIC WITH ALKALINE RESISTANT COATING FOR COMPATIBILITY WITH DRYVIT MATERIALS.
- 2.06 PRIMER**
- A. PRIMER ACRYLIC BASED PRIMER (FOR ACRYLIC BASED FINISHES)

- 2.07 FINISH COAT**
- A. ACRYLIC BASED TEXTURED WALL COATING. SEE E.I.F.S. FORMULAS FOR FINISH COLOR.
- 2.08 JOB MIXED INGREDIENTS**
- A. PORTLAND CEMENT: ASTM C 150, TYPE I.
- B. WATER: CLEAN AND POTABLE.

PART 3 EXECUTION

- A. UNDER NO CIRCUMSTANCES SHALL ANY OF THE PRODUCTS BE ALTERED BY ADDING ANY ADDITIVES, EXCEPT FOR SMALL AMOUNTS OF CLEAN WATER AS DIRECTED ON LABEL. ANTIFREEZE, ACCELERATORS, RAPID BINDERS, ETC., ARE FORBIDDEN.
- B. THE SURFACE TO RECEIVE THE EIFS SHALL BE STRUCTURALLY SOUND, CLEAN, DRY AND FREE OF WARPAGE, RESIDUAL MOISTURE OR DAMAGE FROM MOISTURE. SURFACES SHALL BE UNIFORM WITH NO IRREGULARITIES GREATER THAN 1/8" IN 4'-0". SURFACES SHALL BE INSPECTED FOR COMPLIANCE WITH THE FOLLOWING REQUIREMENTS PRIOR TO INSTALLATION OF THE EIFS:
- PLYWOOD SHEATHING SHALL MEET A.P.A. (AMERICAN PLYWOOD ASSOCIATION) REQUIREMENTS FOR EXTERIOR OR EXPOSURE 1 CLASSIFICATION. APA DESIGN AND CONSTRUCTION GUIDELINES SHALL BE FOLLOWED FOR STORAGE, HANDLING AND INSTALLATION. MANUFACTURER'S PUBLISHED RECOMMENDATIONS SHALL BE FOLLOWED FOR SHALL BE FOLLOWED FOR STORAGE, HANDLING, STORAGE, HANDLING, INSTALLATION AND PROTECTION. ANY SHEATHING NOT IN COMPLIANCE SHALL BE REPLACED TO CONFORM WITH SPECIFICATION REQUIREMENTS PRIOR TO INSTALLATION OF THE EIFS.
 - CONCRETE, MASONRY OR PLASTER SURFACES SHALL BE PROPERLY CURED AND FREE OF DIRT, DUST, OIL, GREASE, MILDEW, FUNGUS, LATENCY, PAINT, EFFLORESCENCE AND ANY OTHER CONTAMINANT. ANY SURFACES NOT IN COMPLIANCE SHALL BE CORRECTED PER MANUFACTURER'S RECOMMENDATIONS PRIOR TO INSTALLATION OF THE EIFS.
 - AFTER SATISFACTORY INSPECTION OF SURFACES AND CORRECTION OF ANY DEVIATIONS FROM SPECIFICATION REQUIREMENTS, THE EIFS INSTALLATION MAY BEGIN PER MANUFACTURER'S INSTRUCTIONS.
 - THE STARTER STRIP OF MESH SHALL BE WIDE ENOUGH TO ADHERE 4" OF MESH ONTO THE WALL, BE ABLE TO WRAP AROUND THE BOARD EDGE AND COVER APPROXIMATELY 4" ON THE OUTSIDE SURFACE OF THE BOARD. THIS "BACKWRAP" PROCEDURE SHALL BE FOLLOWED AT ALL EXPOSED BOARD EDGES IN ACCORDANCE WITH DETAILS (EXAMPLE-WINDOW AND DOOR HEADS AND JAMBS).

- C. ALL AREAS WHERE THE EIFS MEETS DISSIMILAR MATERIAL OR TERMINATES (FOR EXAMPLE, WINDOW AND DOOR FRAMES) SHALL HAVE THE INSULATION BOARD CUT BACK FROM THE ADJOINING MATERIAL A MINIMUM OF 1/4" TO FORM AN ISOLATION JOINT.
- D. APPLY THE ADHESIVE TO THE BACK OF THE INSULATION BOARD, STAGGER VERTICAL JOINTS AND INTERLOCK BOARDS AT ALL INSIDE AND OUTSIDE CORNERS. APPLY FIRM PRESSURE OVER ENTIRE SURFACE OF THE BOARDS TO INSURE UNIFORM CONTACT. BOARDS SHALL BRIDGE SHEATHING JOINTS BY A MINIMUM OF 8". ALL BOARD JOINTS SHALL BE BUTTED TIGHTLY TOGETHER TO ELIMINATE ANY THERMAL BREAKS IN THE EIFS. CARE MUST BE TAKEN TO PREVENT ANY ADHESIVE FROM GETTING BETWEEN THE JOINTS OF THE BOARDS. ALL OPEN JOINTS IN THE INSULATION BOARD LAYER SHALL BE FILLED WITH SLIVERS OF INSULATION OR AN APPROVED SPRAY FOAM.
- F. NAILS, SCREWS, OR ANY OTHER TYPE OF NONTHERMAL MECHANICAL FASTENER SHALL NOT BE USED.
- G. EXPANSION JOINTS ARE REQUIRED IN THE EIFS WHERE THEY EXIST IN THE SUBSTRATE, WHERE THE EIFS ADJOINS DISSIMILAR CONSTRUCTION, AND AT FLOOR LINES IN MULTILEVEL WOOD FRAME CONSTRUCTION. THE EIFS SHALL TERMINATE AT THE EXPANSION JOINT TO PROVIDE APPROPRIATE JOINT SIZE (SEE DETAILS) AND ALL BOARD EDGES SHALL BE COATED WITH APPROPRIATE GROUND COAT AND MESH IN ACCORDANCE WITH STANDARD "BACKWRAPPING" PROCEDURE. APPROPRIATE SEALANT/PRIMER AND BACKER SHALL BE INSTALLED AFTER GROUND COAT IS FULLY DRY TO PREVENT ANY WATER FLOW GETTING INTO OR BEHIND THE SYSTEM.
- H. USE OF PLASTIC OR METAL CORNER BEADS, STOPBEADS, ETC., IS FORBIDDEN.
- I. APPLY APPROPRIATE GROUND COAT OVER THE INSULATION BOARD WITH PROPER SPRAY EQUIPMENT OR A STAINLESS STEEL TROWEL TO A UNIFORM THICKNESS OF APPROXIMATELY 1/16" WORK HORIZONTALLY OR VERTICALLY IN STRIPS OF 40", AND IMMEDIATELY EMBED STANDARD REINFORCING MESH INTO THE WET GROUND COAT. THE MESH SHALL BE DOUBLE WRAPPED AT ALL CORNERS AND OVERLAPPED NOT LESS THAN 2 1/2" AT MESH JOINTS. AVOID WRINKLES IN THE MESH. THE FINISH THICKNESS OF THE GROUND COAT SHALL BE SUCH THAT THE MESH IS FULLY EMBEDDED. ALLOW GROUND COAT TO THOROUGHLY DRY BEFORE APPLYING PRIMER OR FINISH.
- J. DUPLICATE INSTALLATION PROCESS NOTED IN 3.01 M USING STANDARD MESH CREATING SECOND MESH LAYER AND ADDITIONAL IMPACT RESISTANCE. ALLOW TO DRY BEFORE APPLICATION OF EITHER STO PRIMER (OPTIONAL) OR STO FINISH.
- K. IF A PRIMER IS USED, APPLY WITH BRUSH, ROLLER OR PROPER SPRAY EQUIPMENT OVER CLEAN, DRY GROUND COAT AND ALLOW TO DRY THOROUGHLY BEFORE APPLYING FINISH. P. APPLY FINISH DIRECTLY OVER THE GROUND COAT (OR PRIMED GROUND COAT) ONLY AFTER THE GROUND COAT/PRIMER HAS THOROUGHLY DRIED. THE FINISH SHALL BE APPLIED BY SPRAYING, ROLLING OR TROWELING WITH A STAINLESS STEEL TROWEL, DEPENDING ON FINISH SPECIFIED. GENERAL RULES FOR APPLICATION OF FINISHES ARE AS FOLLOWS:

- USE A CLEAN, RUST-FREE, HIGH-SPEED MIXER TO THOROUGHLY STIR THE FINISH TO A UNIFORM CONSISTENCY (SMALL AMOUNTS OF CLEAN WATER MAY BE ADDED TO AID WORKABILITY).
- AVOID APPLICATION IN DIRECT SUNLIGHT.
- APPLY FINISH IN A CONTINUOUS APPLICATION, ALWAYS WORKING TO A WET EDGE.
- WEATHER CONDITIONS AFFECT APPLICATION AND DRYING TIME. HOT OR DRY CONDITIONS LIMIT WORKING TIME AND ACCELERATE DRYING AND MAY REQUIRE ADJUSTMENTS IN THE SCHEDULING OF WORK TO ACHIEVE THE DESIRED RESULTS; COOL OR DAMP CONDITIONS EXTEND WORKING TIME AND RETARD DRYING AND MAY REQUIRE ADDED MEASURES OF PROTECTION AGAINST WIND, DUST, DIRT, RAIN AND FREEZING.
- ASTHETIC "U-GROOVES" MAY BE DESIGNED INTO THE SYSTEM. (A MINIMUM OF 3/4" INSULATION BOARD MUST BE LEFT AFTER ANY GROOVES ARE CUT).
- "R" (RILLED TEXTURE) FINISHES MUST BE FLOATED WITH A PLASTIC TROWEL TO ACHIEVE THEIR RILLED TEXTURE.
- AVOID INSTALLING SEPARATE BATCHES OF FINISH SIDE-BY-SIDE.
- APPLY FINISH COLOR TO EIFS MIX AND APPLY TO WALL COLOR TO MATCH EXTERIOR FINISH SCHEDULE COLORS.
- EXTERIOR INSULATION AND FINISH TEXTURE SYSTEM: APPLY HIGH IMPACT SYSTEM ADJACENT TO DOORS FOR ADDITIONAL IMPACT RESISTANCE. USING INTERMEDIATE MESH. USE THE STANDARD SYSTEM SPECIFICATIONS AT ALL OTHER LOCATIONS.

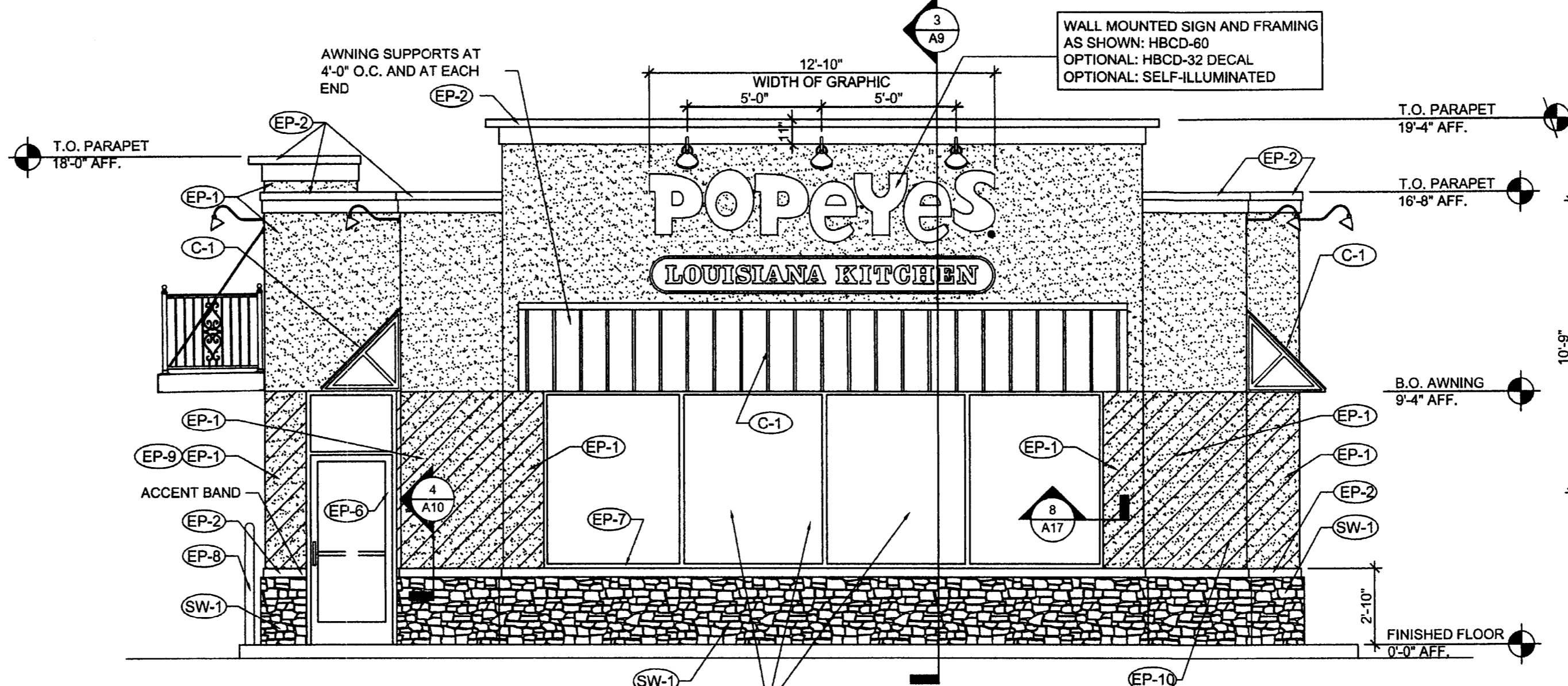

1 FRONT ELEVATION
A5 1/4"=1'-0"

3 SHUTTER DETAIL
A5 1/4"=1'-0"

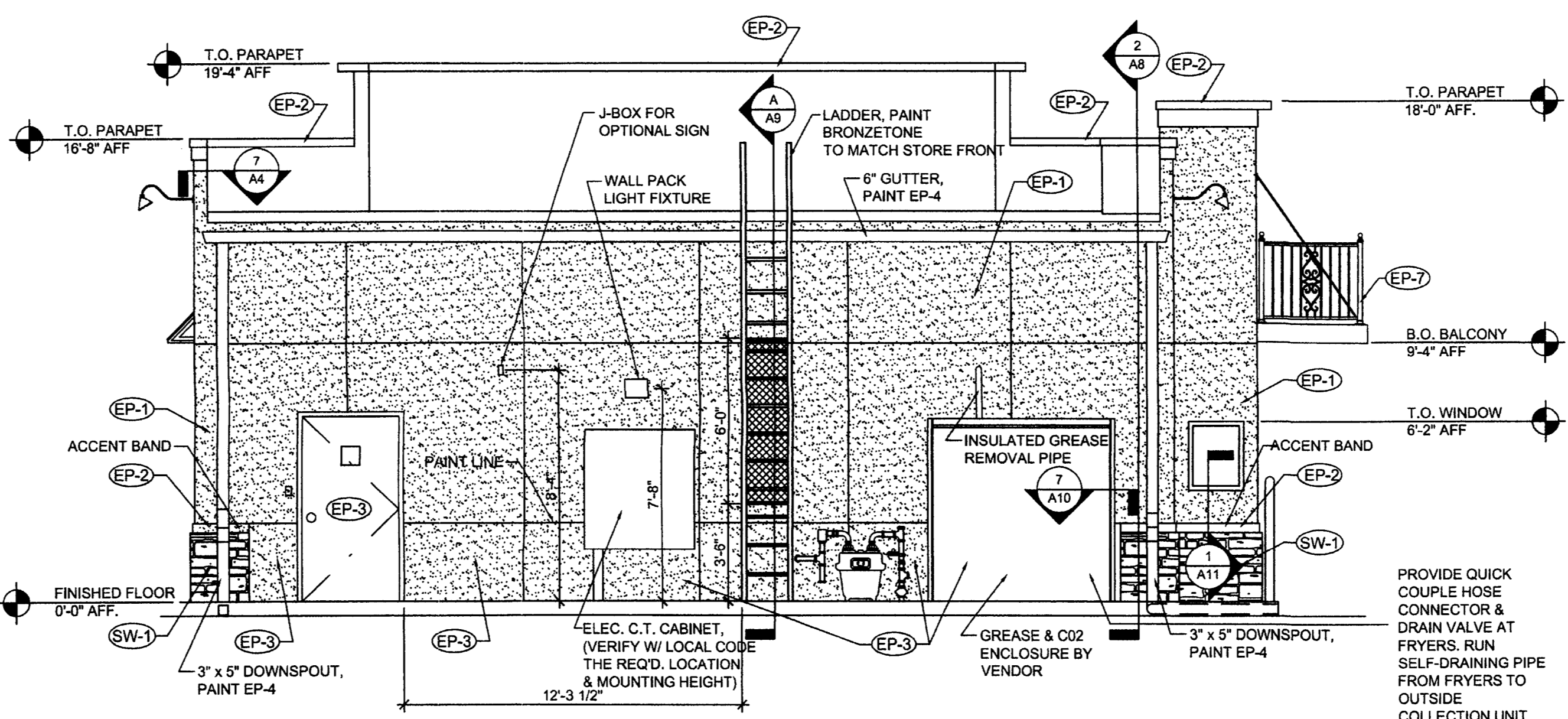

2 REAR ELEVATION
A5 1/4"=1'-0"

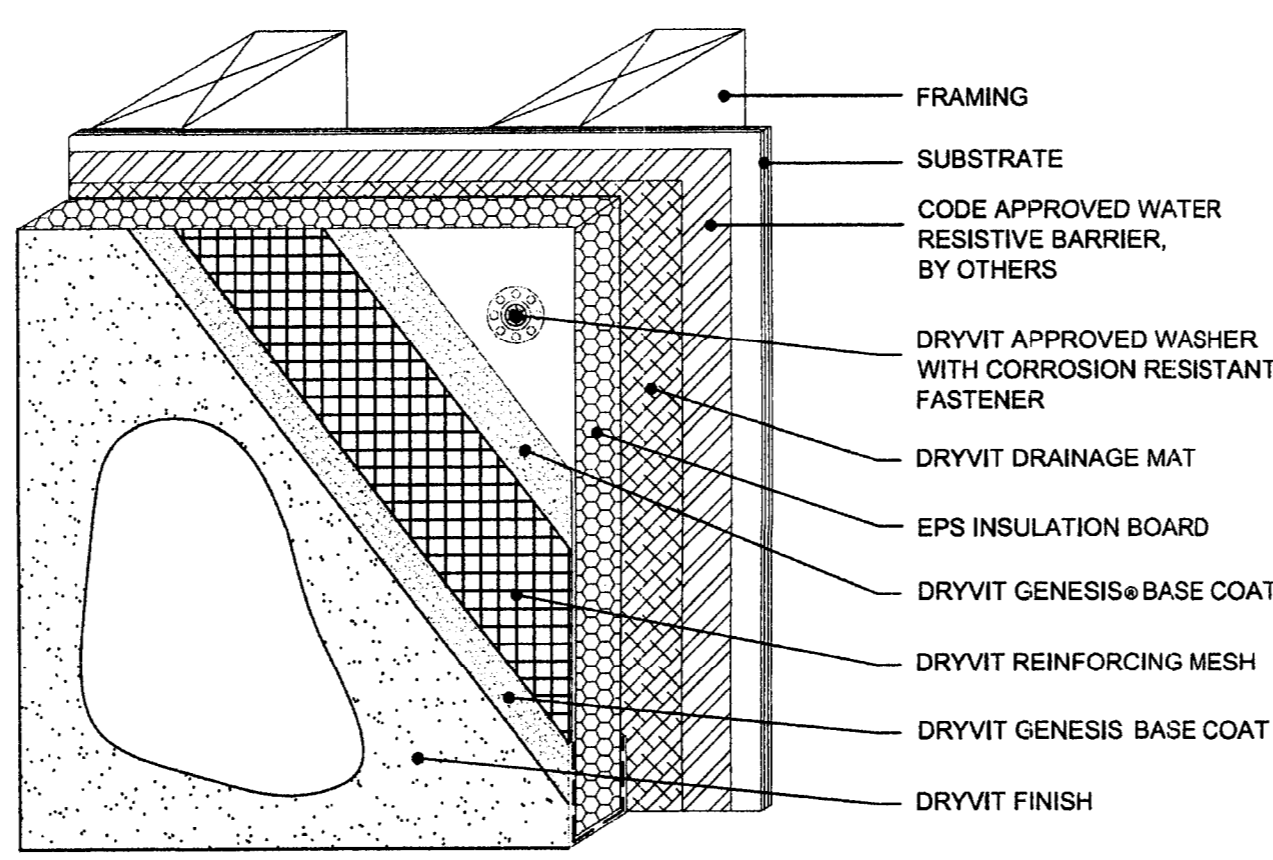

3 TYP. EIFS DETAIL
A5.0 1/4"=1'-0"

EXTERIOR FINISH NOTES

E.I.F.S. WALL TEXTURE FINISH		STO COLORS	
Manuf.	Texture	NA10-0016 - DELIGHTFUL GOLDEN	DRYVIT COLORS
STO	STO ESSENCE SWIRL	NA01-0061 - EXOTIC RED	POPEYES1020 - DELIGHTFUL GOLDEN
DRYVIT	QUARTZ PUTZ	NA10-0017 - MOCHA BROWN	POPEYES1028S - EXOTIC RED
			POPEYES1020S - MOCHA BROWN

FINISH NOTES

THE FOLLOWING COMPONENTS CAN BE PURCHASED FROM THE APPROVED SIGN VENDORS:

- * STANDING SEAM ROOF
- * BALCONY RAILING
- * CLEARANCE BAR
- * MENU CANOPY
- * GUARD RAIL
- * AWNINGS
- * SHUTTERS

PROVIDE QUICK COUPLE HOSE CONNECTOR & DRAIN VALVE AT FRYERS. RUN SELF-DRAINING PIPE FROM FRYERS TO OUTSIDE COLLECTION UNIT.

POPEYES LOUISIANA KITCHEN
New Construction and Reimaging

Exterior Finish Schedule
Update: 5/3/2012

Mark	Location	Supplier / Manuf.	Material	Specification	Color	Finish / Notes
EP-1	MAIN WALL SURFACE ABOVE ACCENT TRIM	BENJAMIN MOORE	PAINT OR EIFS FORMULA	#2158-30	DELIGHTFUL GOLDEN	185 Low Lustre
EP-2	WALL SURFACE ACCENT / SHUTTER BORDERS		PAINT OR EIFS FORMULA	#2086-10	EXOTIC RED	185 Low Lustre
EP-3	WAINSCOT BELOW ACCENT TRIM		EIFS / METAL / PAINT	#2107-20	MOCHA BROWN	185 Low Lustre
EP-4	SHUTTERS	SHUTTERCONTRACTOR.COM	14 1/2"x60" VINYL SHUTTERS (Balcony) 25 1/2"x119" VINYL SHUTTERS (Building)	L2 - VINYL L7S - VINYL	UNFINISHED	030 - PAINTABLE
EP-5	BALCONY AND RAILINGS	RAILING VENDOR / TIGER DRYLAC	METAL / POWDER COAT	RAL 6009	HUNTER GREEN	SMOOTH
EP-5 (ALT)	BALCONY AND RAILINGS	RAILING VENDOR / BENJAMIN MOORE	METAL / PAINT	#2040-10	RAINFORREST FOLIAGE	P-29 DTM Semi Gloss
EP-6	STORE FRONT GLAZING	YKK AP	ANODIZED ALUMINUM	#YB5N	DARK BRONZE	21-28 DAYS
EP-6 (ALT)	STORE FRONT GLAZING	BENJAMIN MOORE	METAL / PAINT	#64 (2134-20)	RM BRONZETONE	P-29 DTM Semi Gloss
EP-7	DUMPSTER WALLS / GATES	BENJAMIN MOORE	METAL / PAINT	#2107-20	MOCHA BROWN	185 Low Lustre
EP-8	BOLLARDS / LOT STRIPING		METAL / ASPHALT / PAINT		SAFETY & ZONE ACRYLIC MARKING	P58-10
SW-1	STONE WAINSCOT	CORONADO STONE	SIMULATED STONE VENEER	CASCADE MOUNTAIN LEDGE	FOUR RIVERS	OVERLAPPING STAIR STEP
SG-1	AWNING GRATE (OPT.)	QUIKRETE	VENEER STONE MORTAR	POLYMER MODIFIED	MOCHA BROWN	1137-85
C-1	STANDING SEAM CANOPY	AWNING SUPPLIER	METAL / POWDER COAT	RAL 6009	HUNTER GREEN	SMOOTH
C-1	STANDING SEAM CANOPY	COPPER SALES, INC.	UNA-CLAD	UC-4 ALUMINUM	REGAL RED	12" OC / GAUGE PER LOCAL CODE REQUIREMENTS
EP-9	ANTI-GRAFFITI	BENJAMIN MOORE	PAINT		ALIPHATIC ACRYLIC URETHANE	M74-00 / M75 (2 COATS)

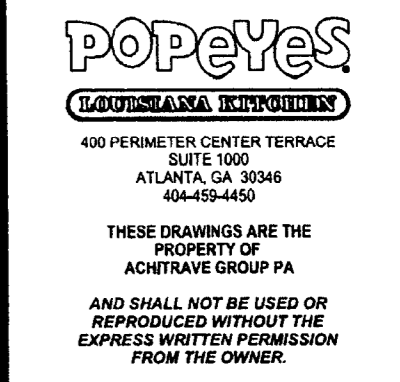

rchitrave GROUP P.C.
187 Broad Street • Suite 10707
Atlanta, GA 30346
Phone (770) 212-0007 Fax (770) 212-0088
PO Box 173281 • Atlanta, GA 30317
PO Box C • San Diego, CA 92107
PO Box 1000 • San Diego, CA 92101
PO Box 1000 • San Diego, CA 92101

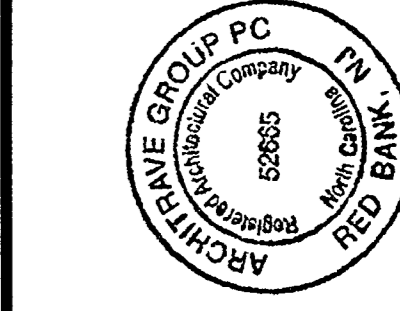

POPEYES
9501 SOUTH BOULEVARD
CHARLOTTE, NORTH CAROLINA
LOUISIANA KITCHEN LK-PLUS DESIGN STANDARDS
60 SEATS / DUAL-LINE PRODUCTION

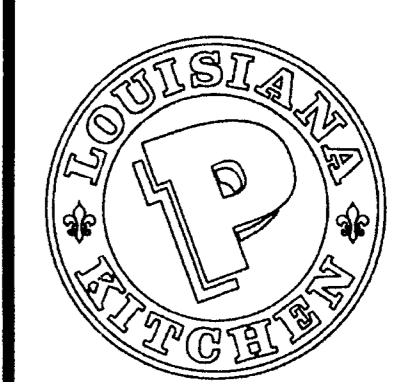

REVISIONS:

TO ADMINISTRATIVE APPROVAL

FEB 26 2014

BY: DEBRA CAMPBELL

DATE: 12/6/13

A5
FRONT & REAR EXTERIOR ELEVATIONS
CHECKED: JS

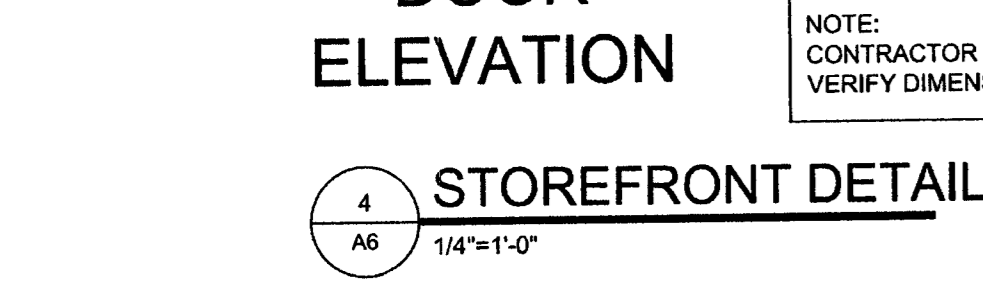
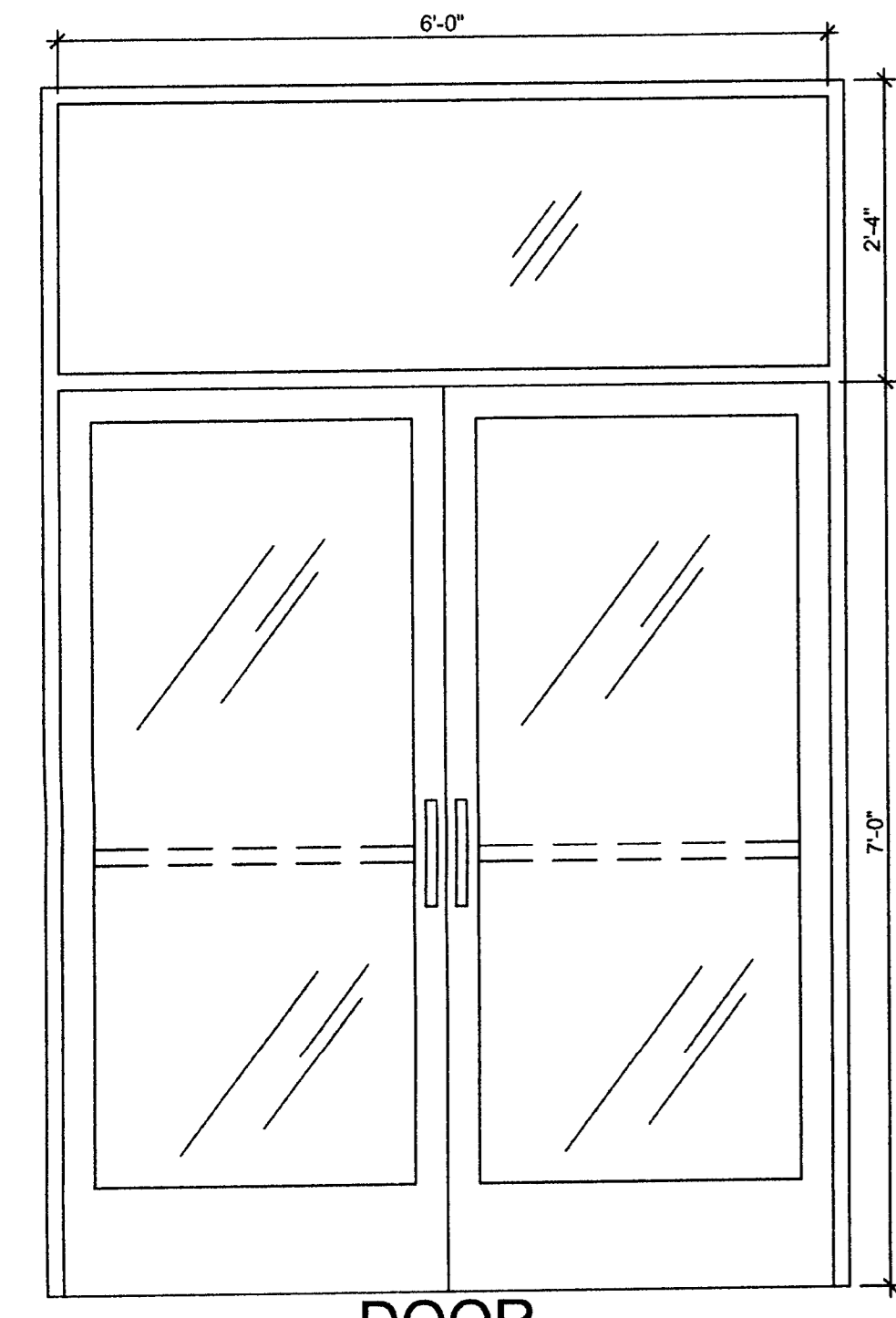
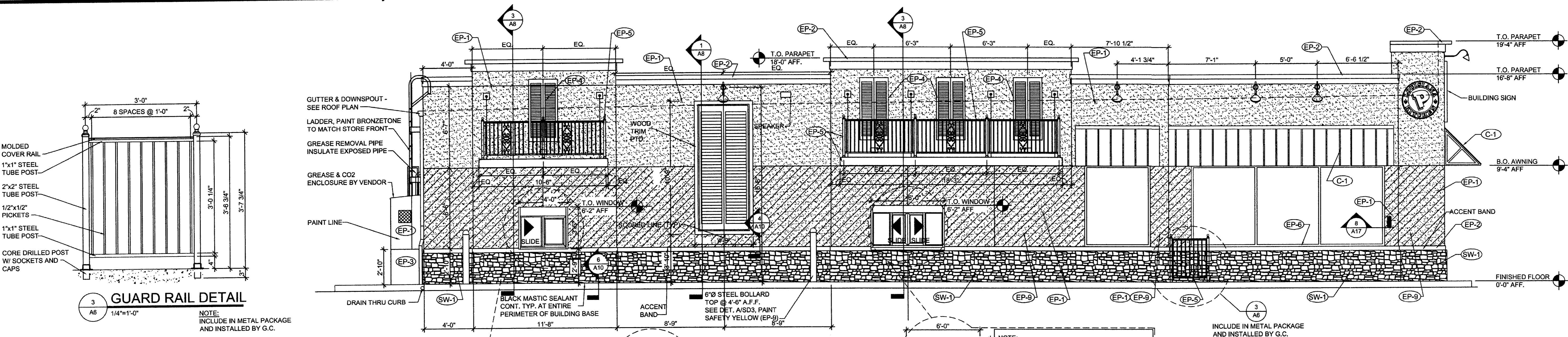

SPECIFICATIONS

SECTION 8A: ALUMINUM ENTRANCE, STOREFRONT

GENERAL PROVISIONS
 SCOPE: FURNISH AND INSTALL THE ALUMINUM ENTRANCE AND STOREFRONT SYSTEMS PER NATIONAL ACCOUNTS AND APPLICABLE DRAWINGS.

MATERIALS
 1. ALUMINUM STOREFRONT AND ENTRANCE FRAMES: REFER TO CONSTRUCTION DRAWINGS AND SPECIFICATIONS.
 2. ALUMINUM ENTRANCE DOORS: REFER TO CONSTRUCTION DRAWINGS AND SPECIFICATIONS.
 3. PANIC HARDWARE: WHEN PANIC HARDWARE IS REQUIRED ON EXTERIOR DOORS, THE PANIC DEVICE IS ON EXTERIOR ENTRY DOORS WHEN SPECIFIED IN HARDWARE SCHEDULE.
 4. DRIVE-THRU SERVICE WINDOW: THE DRIVE-THRU SERVICE WINDOW WILL BE SUPPLIED & INSTALLED BY G.C. VERIFY EXACT TYPE OF WINDOW WITH PLANS, BRONZE FINISH.
 WINDOW TO BE:
 A. BASE BID - "QUICK SERV" M.C.E. WINDOW FLUSH MOUNT.
 B. OPTION (VERIFY WITH OWNER) - READY ACCESS

MISCELLANEOUS FLASHING/TRIM: ALUMINUM HEAD, SILL, COLUMN AND WALL TRIM. SEE EXTERIOR ELEVATIONS FOR FINISH.

PERFORMANCE
 1. INSTALLATION: INSTALL IN ACCORDANCE WITH MANUFACTURER'S INSTRUCTION. PLACE IN CORRECT LOCATION AS SHOWN IN THE DETAILS. LEVEL, SQUARE, AND PLUMB AT PROPER ELEVATIONS AND IN ALIGNMENT WITH OTHER WORK. MAINTAIN SPACE IN HEAD POCKET FOR 1/4" HEAD DEFLECTION. INSURE FRAMING PROFILES MEET INSTALLATION REQUIREMENTS OF GLAZING UNITS TO MAINTAIN WARRANTY. SEE SECTION 8-D: GLAZING.

SECTION 8D: GLAZING

GENERAL PROVISIONS
 1. SCOPE: FURNISH AND INSTALL GLASS IN STOREFRONT AND DRIVE-THRU SERVICE WINDOW.
 2. QUALITY CONTROL: ALL GLASS BROKEN DURING INSTALLATION OR DURING CONSTRUCTION PRIOR TO FINAL DELIVERY OF THE BUILDING TO THE OWNER SHALL BE REPLACED AT NO ADDITIONAL EXPENSE TO THE OWNER. GLASS SHOULD BE DELIVERED WITH LABELS PROMINENTLY DISPLAYED AND THEY SHALL BE LEFT IN PLACE UNTIL THE OWNER'S REPRESENTATIVE INSPECTS IT.

MATERIALS
 1. STOREFRONT GLAZING - REFER TO CONSTRUCTION DRAWINGS AND NOTES.
 PERFORMANCE
 1. INSTALLATION: INSTALL GLAZING WITH MANUFACTURER'S INSTRUCTIONS TO PROVIDE COMPLIANCE WITH LOCAL CODE REQUIREMENTS INCLUDING WIND RESISTANCE, 25 PSF MIN., SNOW LOAD, 20 PSF MIN. GLAZING PANELS SHALL BE INSTALLED.
 ULTRA VIOLET DEGRADATION LEVELS ARE TO MEET MANUFACTURER'S REQUIREMENTS TO VALIDATE MATERIALS REPLACEMENT WARRANTY.
 2. ALLOW FOR 1/4" MINIMUM HEAD DEFLECTION DUE TO LIVE LOAD.
 3. GUARANTEES AND WARRANTIES: AT THE COMPLETION OF THE GLAZING, PROVE THE INSTALLATION WATERTIGHT BY SPRAYING ALL JOINTS WITH A GARDEN HOSE WITH NOZZLE SET FOR MAXIMUM PRESSURE. PROVIDE ADDITIONAL CAULKING OR SEALANT, OR RESET GLASS AS NECESSARY TO EFFECT A WATERTIGHT JOB.

EXTERIOR FINISH NOTES

E.I.F.S. WALL TEXTURE FINISH		STO COLORS	
Manuf.	Texture	NA10-0016 - DELIGHTFUL GOLDEN	NA01-0081 - EXOTIC RED
STO	STO ESSENCE SWIRL	NA10-0017 - MOCHA BROWN	
DRYVIT	QUARTZ PUTZ		

FINISH NOTES		DRYVIT COLORS	
THE FOLLOWING COMPONENTS CAN BE PURCHASED FROM THE APPROVED SIGN VENDORS:		POPE051020 - DELIGHTFUL GOLDEN	POPE021028S - EXOTIC RED
* STANDING SEAM ROOF		POPE031020S - MOCHA BROWN	
* BALCONY RAILING			
* CLEARANCE BAR			
* MENU CANOPY			
* GUARD RAIL			
* AWNINGS			
* SHUTTERS			

THE FOLLOWING COMPONENTS TO BE MANUFACTURED AND INSTALLED BY THE GENERAL CONTRACTOR	
* LADDER	
* DUMPSTER GATES	

POPEYES LOUISIANA KITCHEN				Exterior Finish Schedule		
New Construction and Reimaging				Update: 5/3/2012		
Mark	Location	Supplier / Manuf.	Material	Specification	Color	Finish / Notes
EP-1	MAIN WALL SURFACE ABOVE ACCENT TRIM	BENJAMIN MOORE	PAINT OR EIFS FORMULA	#2158-30	DELIGHTFUL GOLDEN	185 Low Lustre
EP-2	WALL SURFACE ACCENT / SHUTTER BORDERS		PAINT OR EIFS FORMULA	#2086-10	EXOTIC RED	185 Low Lustre
EP-3	WAINSCOT BELOW ACCENT TRIM		EIFS / METAL / PAINT	#2107-20	MOCHA BROWN	185 Low Lustre
EP-4	SHUTTERS	SHUTTERCONTRACTOR.COM	14 1/2"x60" VINYL SHUTTERS (Balcony)	L2 - VINYL	UNFINISHED	030 - PAINTABLE
			25 1/2"x119" VINYL SHUTTERS (Building)	L7S - VINYL	UNFINISHED	030 - PAINTABLE
EP-5	BALCONY AND RAILINGS	RAILING VENDOR / TIGER DRYLAC	METAL / POWDER COAT	RAL 6009	HUNTER GREEN	SMOOTH
EP-6	STORE FRONT GLAZING	RAILING VENDOR / BENJAMIN MOORE	METAL / PAINT	#2040-10	RAINFORREST FOLIAGE	P-29 DTM Semi Gloss
EP-6	STORE FRONT GLAZING	YKK AP	ANODIZED ALUMINUM	#YB5N	DARK BRONZE	21-28 DAYS
EP-6	DUMPSTER WALLS / GATES	BENJAMIN MOORE	METAL / PAINT	#2107-20	MOCHA BROWN	185 Low Lustre
EP-8	BOLLARDS / LOT STRIPING		METAL / ASPHALT / PAINT	SAFETY & ZONE ACRYLIC MARKING	RM SAFETY YELLOW	P58-10
SW-1	STONE WAINSCOT	CORONADO STONE	SIMULATED STONE VENEER	CASCADE MOUNTAIN LEDGE	FOUR RIVERS	OVERLAPPING STAIR STEP
SG-1		QUIKRETE	VENEER STONE MORTAR	POLYMER MODIFIED	MOCHA BROWN	1137-85
G-1	AWNING GRATE (OPT.)	AWNING SUPPLIER	METAL / POWDER COAT	RAL 6009	HUNTER GREEN	SMOOTH
C-1	STANDING SEAM CANOPY	COPPER SALES, INC.	UNA-CLAD	UC-4 ALUMINUM	REGAL RED	12" OC / GAUGE PER LOCAL CODE REQUIREMENTS
EP-9	ANTI-GRAFFITI	BENJAMIN MOORE	PAINT	ALIPHATIC ACRYLIC URETHANE	CLEAR GLOSS	M74-00 / M75 (2 COATS)