

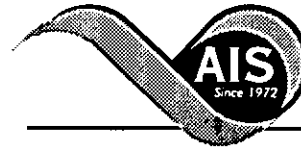

* 0 0 B R E A K 0 0 *



**ADVANCED
IMAGING
SYSTEMS**

An Information
Management Company

www.aisimc.com

City of Charlotte – Planning Dept. Scanning Rezoning Files

Petition # _____

Document type:

- Applications
- Correspondence
- Department Comments
- Land Use Consistency
 - Mail Info
 - Mapping
 - Other
- Site Plans



* 0 0 B R E A K 0 0 *

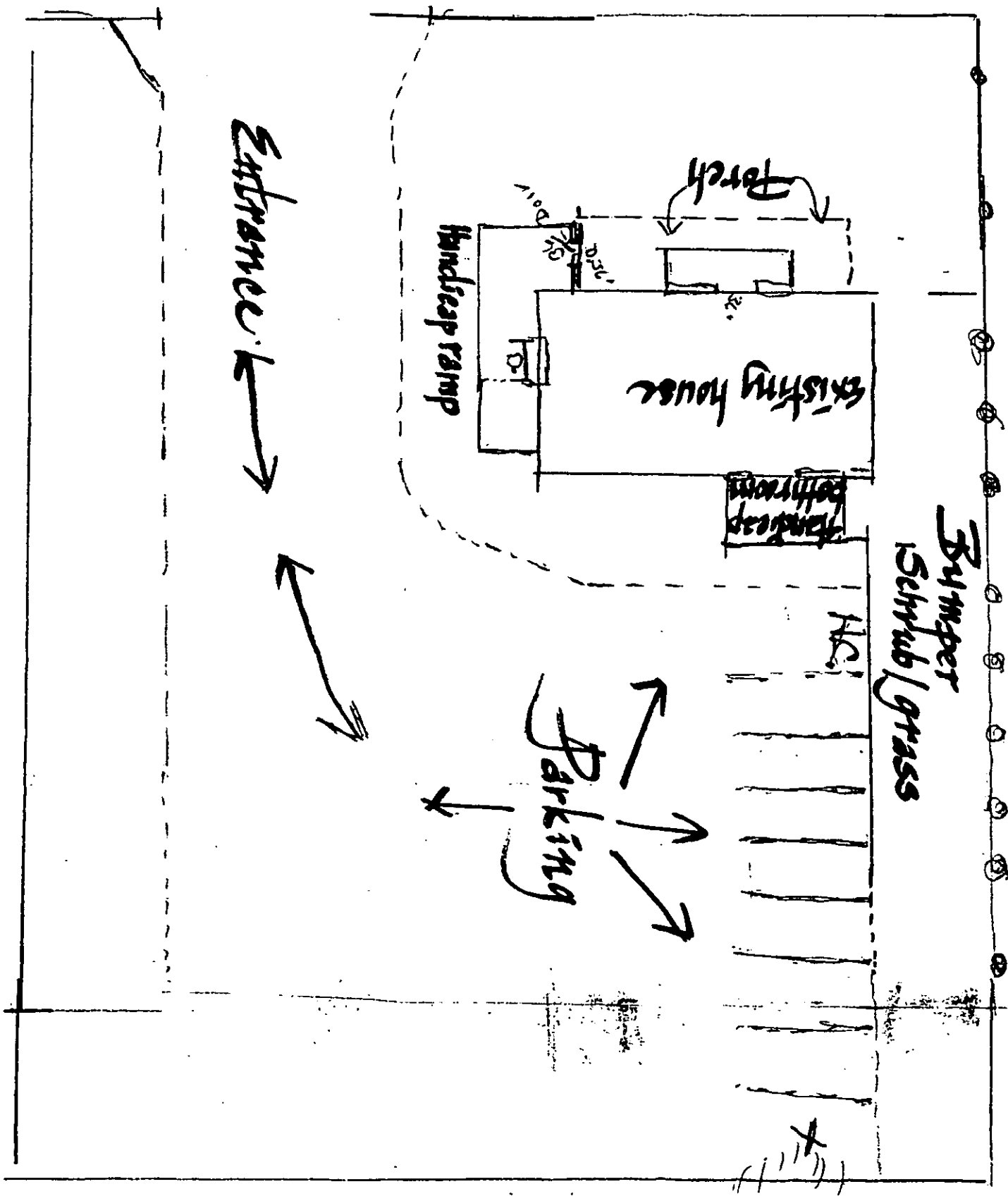

THIS IS TO CERTIFY THAT ON THE 27th DAY OF Feb. 1987, I SURVEYED THE PROPERTY SHOWN ON THIS PLAT, AND THAT THE PROPERTY LINES, WALLS AND BUILDINGS ARE AS SHOWN HEREON; THAT THE BUILDINGS LOCATED ON SAID LOT DO NOT ENCROACH OR PROJECT ON ADJACENT STREETS OR PROPERTY; AND THAT NO ADJACENT BUILDINGS OR WALLS ENCROACH OR PROJECT ON SAID PREMISES.

SIGNED Keith R. Moen

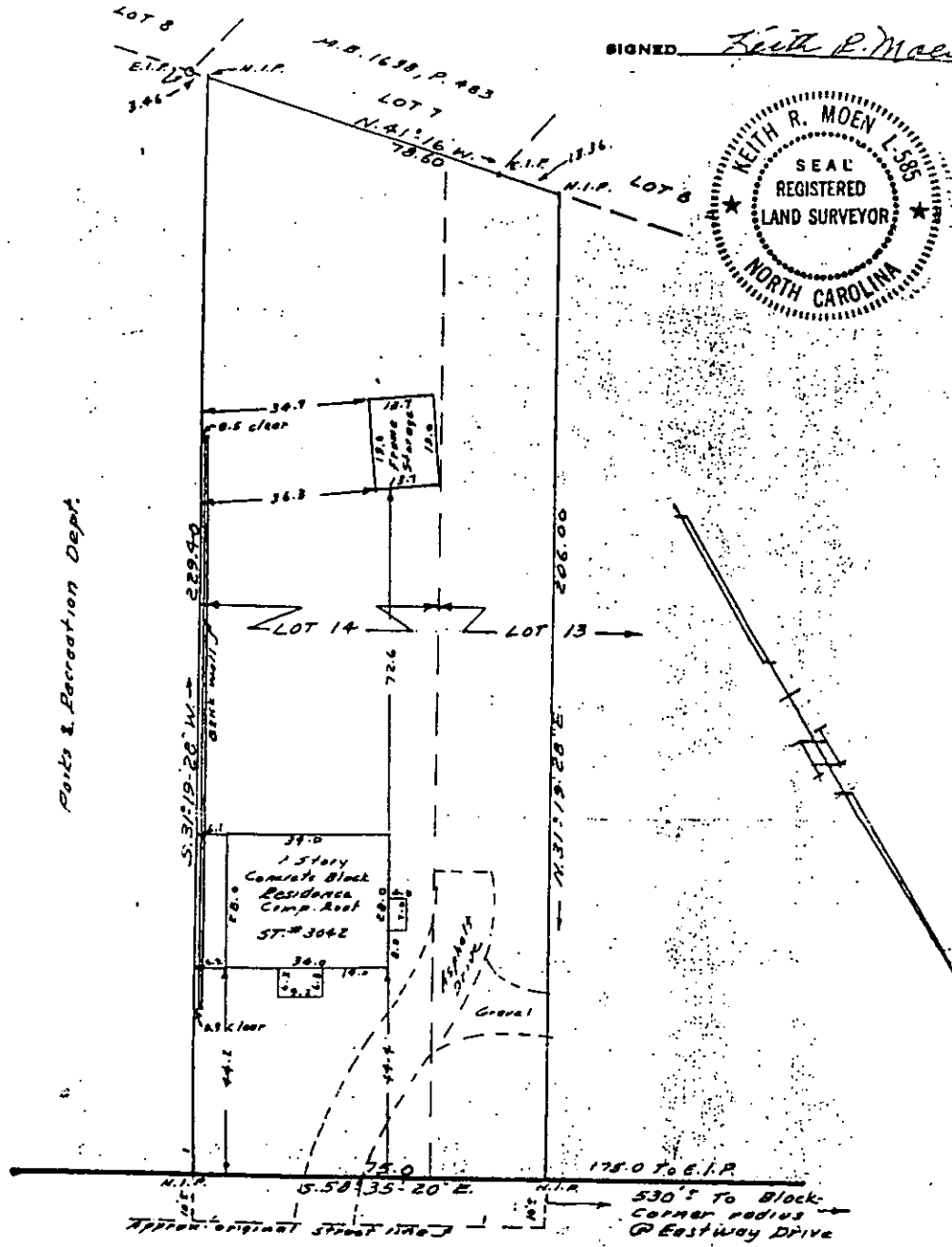

SHAMROCK DRIVE

According to HUD/FIA Flood Hazard Boundary Map H-08 for the City of Charlotte, N. C. dated June 28, 1974, this property is not located in an area which is subject to flooding.

PHYSICAL SURVEY

OF
LOT 14 & 1/2 OF LOT 13, BLOCK 6, MEDDONALD HEIGHTS
City of Charlotte, Mecklenburg County, N.C.

PROPERTY OF
MARTINE GAINES & BARBARA GAINES

SCALE 1" = 30' DEED RECORDED _____ MAP RECORDED M. 8. 3, P. 280

Subdivision Plat Map

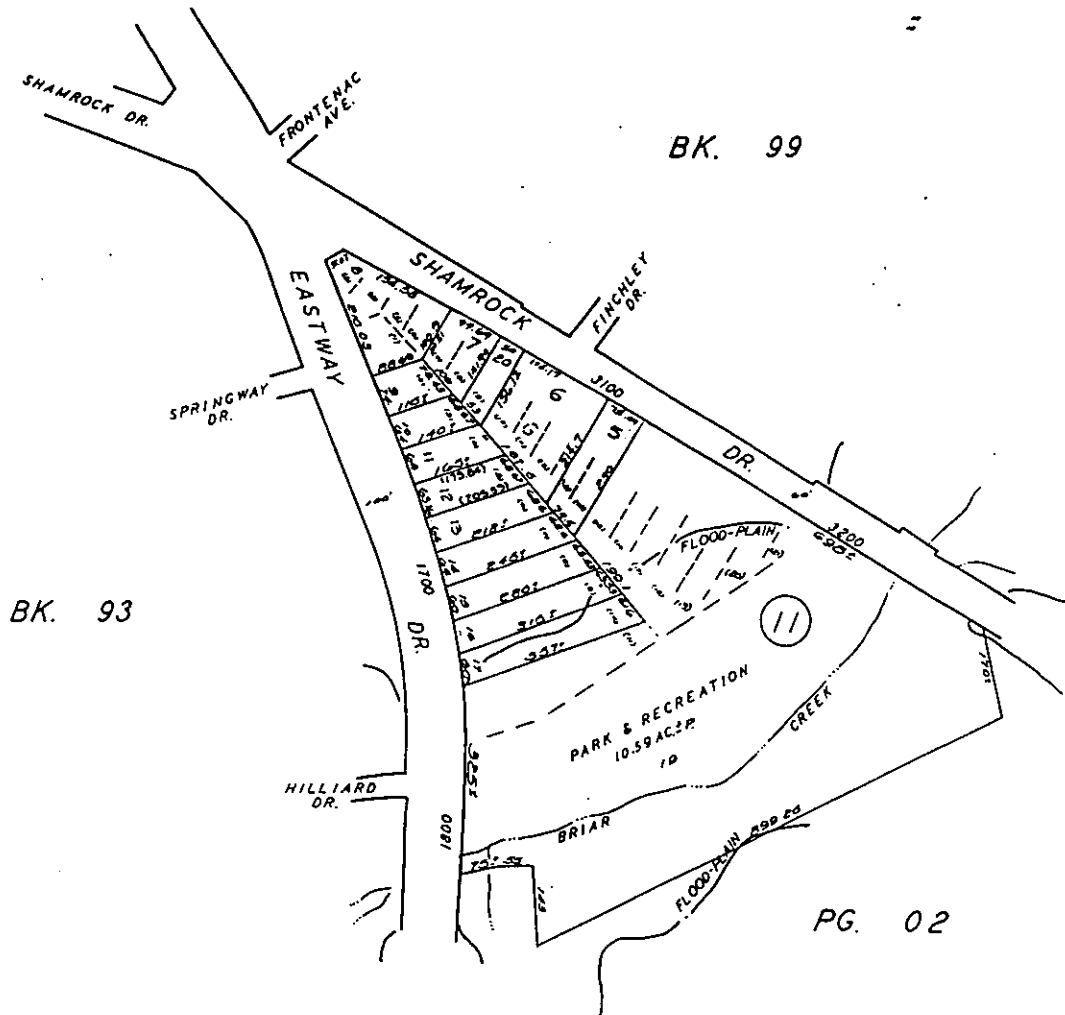

PG. 02

